Telephone 383-4111

The Daily Colonist.

Wet Windy (Details on Page 2)

Vancouver Island's Leading Newspaper Since 1858

No. 239—105th YEAR | VICTORIA, BRITISH COLUMBIA, SUNDAY, SEPTEMBER 22, 1963 | 10 CENTS DAILY 14 CENTS SUNDAY | 68 PAGES

Artificial Leg Attacks Owner...

...in 400th Heart-Breaking Header

Windmilling, one-legged water-skier Roy Carson is frozen by camera in spectacular shot mid-way in his 400th failure to conquer six-foot ski jump on Lake Cowichan. Artificial leg clubbed him unconscious as he struck water. Did Second World War amputee's dogged determination finally pay off? See Page 19.—(Ryan Bros.)

Birmingham

Terror City Waits In Fear

BIRMINGHAM, Ala. (AP)—Quiet now but still nervous, Birmingham Saturday approached another Sabbath with fervent hope of avoiding another outbreak of racial violence.

It was the first weekend since the bombing of a Negro church killed four Negro children and touched off a day of terror which left two other Negroes dead.

There were scattered incidents as the weekend began, but none reached serious proportions.

Continued on Page 2

Tiger-Cats Maul Lions

Hamilton Tiger-Cats handed B.C. Lions their second defeat of the Canadian Football League season last night, beating them 38-21 in Hamilton. Meanwhile, Saskatchewan Roughriders edged Edmonton Eskimos 8-7 in Regina.

Lions still lead the Western Conference by three points, and Riders share second with Calgary Stampeders. See stories, Page 12.

Warning

Reds Near Brink

MOSCOW (Reuters) — The Soviet Union charged Saturday that Communist China violated the Russian border at least 5,000 times last year as the Soviet-Chinese ideological quarrel neared the brink of rupture.

A Russian statement said Chinese military personnel and civilians "systematically violate the Soviet border since 1960. In 1962 about 5,000 such violations were registered.

"There have even been attempts in the most flagrant manner to appropriate individual sections of Soviet territory," it added.

WARNING GIVEN

In its reply to a Chinese statement of Sept. 1, Russia also attacked the Chinese for refusing to back the Moscow nuclear test-ban treaty. It warned Communist China to expect a "decisive rebuff" if it continued "hostile activities" against Russia.

The original Chinese statement called the treaty a 'deceit and a betrayal."

Russia's massive 15,000-word reply, half released Friday and the other half Saturday, brought the two Communist giants even closer to a complete break.

Continued on Page 2

'Certain Mistakes'

Czech Boss Tossed Out

PRAGUE (AP)—President Antonin Novotny fired Premier Vielm Siroky in a full-scale government shakeup Saturday amid official recriminations over the nation's Stalinist past and current economic woes.

Siroky was dismissed for "shortcomings in his work" and "certain mistakes in his past political activity," among other reasons, the Czechoslovakia news agency CTK said.

SLOVAK APPOINTED

Josef Lenart, a Slovak and head of the Slovak Communist party, was named to the premiership that Siroky, also a Slovak, had held for 10 years. Two deputy premiers and several ministers also were replaced.

DRASTIC MOVE

Neutral quarters in neighboring Austria called the dismissals a drastic move prompted by Novotny's own fight for political survival.

PURGE CULPRITS

They said Novotny's apparent aim was to brand those ousted as the culprits of the notorious Stalinist purge trials of the 1950s and Czechoslovakia's declining growth rate and power shortage. These quarters felt, however, that Novotny is himself too identified with these policies to escape blame.

PROSECUTIONS

Siroky, 61, came under public attack recently for his part in the prosecution of the so-called "Slovak nationals." One of these men, former Foreign Minister Vlado Clementis, was executed along with one-time Czechoslovak Communist party chief Rudolf Slansky in 1952.

UNJUSTLY CONDEMNED

The Czechoslovak Supreme Court has since held that all defendants in the Slansky trial were unjustly condemned. They were legally rehabilitated, posthumously.

Siroky

Red-Backing

Prince Chooses China

TOKYO (AP) — The Cambodian chief of state Prince Norodom Sihanouk, was quoted Sunday as having said Red China would fight on Cambodia's side if his country were attacked by its Western-aligned neighbors, Thailand and South Viet Nam.

Cambodia has broken diplomatic relations with Field Marshal Sarit Thanarat's Thai government and President Ngo Dinh Diem's South Vietnamese regime.

COLD-WAR LINES

Cambodia's centuries-old feud with its neighbors has taken on cold-war lines as Sihanouk has drawn closer to Red China.

Peking's New China News Agency (NCNA), in a broadcast monitored here, said Sihanouk had told a school inauguration audience in Cambodia that "China's friendship is of vital importance to us. It is certain that without China's determination to come to our aid in case of aggression, the troops of Ngo Dinh Diem and Sarit would have attacked us long ago."

BASED ON NEUTRALITY

"Our international policy is based on neutrality. But should we be obliged one day to choose between China and the others, we would, without hesitation, choose to be on the side of the People's Republic of China; for she alone would take the trouble to fight on our side in case of aggressions from our neighbors."

Theatre Blast

Americans Shaken By Bomb in Saigon

SAIGON, Viet Nam (AP) — A bomb explosion rocked and damaged a movie theatre in which 200 Americans were sitting Saturday night.

No one in the theatre was injured, although the explosion shook loose a ventilator from the ceiling, dropping it into the seats.

HOMES DEMOLISHED

Three small Vietnamese homes behind the theatre were demolished. Police said their only occupant, a female servant was injured.

The bomb exploded at 7 p.m. during a showing of Walt Disney's "Lady and the Tramp." Many children were at the movie.

PANIC AVERTED

Witnesses said a panic among the youngsters was averted by a couple of older children who grabbed several as they started racing up the theatre aisle.

Order was restored by ushers and the moviegoers moved out without incident.

The plastic bomb was apparently planted by Communist terrorists. Two similar explosions rocked the American Advisory Compound in Saigon six weeks ago, killing several Vietnamese.

Jealous Carpenter Turns Plasterer

LOS ANGELES (AP)—Police said a retired carpenter told them Saturday he strangled his wife and sealed her body behind a plaster wall because "she was running around with other men."

He is Joseph Lewis, 72, and the victim was Anna Lewis, 70.

Aides Sent To Viet Nam

NEWPORT, R.I. (AP) — President Kennedy Saturday ordered his two top military advisers, Defence Secretary McNamara and Gen. Maxwell Taylor, to go to Saigon next week to review the military situation in strife-torn Viet Nam.

Island Meeting

Sweeps Vetoed by Hospitals

LADYSMITH—There will be no hospital sweepstakes in B.C. if the Island Regional Council of the B.C. Hospital Association has its way.

Defeated at its two-day meeting here this week was a recommendation that the BCHA provincial body urge the provincial government to consider the implementation of sweepstakes to assist in the financing of hospitals.

About 100 members of the council, representing all Island hospitals, attended the meeting.

CLOSER LIAISON

President James Hughes, BCHA president, of Vancouver, told the group that "indications are that there will be a closer co-operation between the BCHA and the provincial government."

"Recent informal talks with B.C. Hospital Insurance Service officials portend an improvement in the method of payment to B.C. hospitals to cover operating expenses," he said.

Don't Miss

Keep Santa Out Until Nov. 16 —Page 2

* * *

Canada Council Short of Money —Page 3

* * *

Don't Slam Door Too Quickly —Page 8

* * *

Names in the News: Free Beer for Life —Page 11

* * *

'Blackmail Bidding' Crackdown Wanted —Page 16

* * *

	Page
Bridge	21
Building	18
Comics	35
Crossword	29
Financial News	8
Garden Notes	35
Radio Programs	28
Social	21, 22, 23, 24, 25
Sport	12, 13
Television	27
Theatres	6, 7
Travel	10

—(AP Photofax)

Nikola Franusik and Fantastic Cache of Stolen Art Unearthed by Curious Janitor

* * * * * * * * *

Leaky Tap Solves 'Ali Baba' Art Thefts

PARIS (UPI) — A curious janitor and a leaky water faucet led Paris police to a $2,000,000 stolen art cache described Saturday by one officer "as like the legendary cave of Ali Baba."

The paintings, rare books and other treasures were loot from recent robberies, including the burglary of a former Bolivian ambassador's home, they said.

Eight impressionist paintings alone, found with the other loot in Yugoslav house painter Nikola Franusik's Right Bank apartment, were valued at almost $1,000,000.

Police arrested the 30-year-old Yugoslav refugee Friday at his two-room apartment near the Champs Elysee but said his mistress, pretty dark-haired Marie Luce, 25, was still at large.

Franusik's janitor alerted police after he saw the paintings through the partially-open door of the apartment where he had gone to complain about water leaking.

Police said they had watched the house painter for more than a year but had not acted as they were stymied by his refusal to use the loot to better his style of living.

Franusik had worked on the apartment of Bolivian ambassador Carlos Aramayo and had been under surveillance since the apartment was robbed Sept. 6, 1962.

"I am a student of fine arts," Franusik told police. "What do you want with me?"

Police said Franusik's rooms were dotted with valuable paintings, most of which they believe he stole. Under the sofa, in a hidden compartment, they found five paintings by Renoir,

Continued on Page 2

Continued from Page 1

Big Art Thefts Solved

one Corot, one Pissarro and one Monet.

The Monet was the Bateaux A Argenteuil, one of the master's most famous.

Police said they also found four silver platters which had been taken from Aramayo's home. They and the paintings allegedly stolen from the ambassador were insured for just over $1,000,000.

In a small room of Franusik's flat, police discovered more silver, five tapestries, valuable stamps, three fur coats, champagne, good wines and Venetian glassware.

CASH BOOKMARKS

As bookmarks in a set of 300 18th-century books, stolen from a Benedictine monastery last year were 100-franc ($20) notes.

Police said the other loot is from at least seven robberies. They have discarded an earlier theory Franusik was one of a gang and believe he worked alone.

There was no immediate indication how he got the stolen goods to his apartment but police said perhaps Miss Luce drove a small car or truck.

From Page 1

Birmingham Waits

Two white teen - agers remained in jail meanwhile on murder charges in the killing of a Negro boy. An adult Negro was arrested after a scuffle with two state troopers and the stabbing of a white man.

Police said two other Negro youths had been charged with telephoning bomb threats to a school.

FEDERAL COURTS

Long-seething racial tension has erupted into new violence in the past two weeks since three of the city's 93 schools were desegregated under federal court orders.

The unrest reached a bloody climax last Sunday when a bomb, placed beneath a stairway at the 16th Street Baptist Church, exploded during Sunday school services and killed four Negro girls.

In the hours that followed, a Negro youth accused of throwing rocks at a police car was shot to death by a patrolman, and another Negro boy was killed by pistol shots fired from an approaching motor scooter on which two white youths were riding.

The white teen-agers, Michael Lee Farley and Larry Joe Sims, both 16, were bound over to a grand jury without bond after a hearing before county Judge Elias Watson Jr. The grand jury meeting Oct. 7, will decide whether to indict them for murder. The boys signed a statement saying Sims had shot the Negro, Virgil Ware, 13.

Coroner J. O. Butler said the grand jury also will be asked to investigate the death of the other Negro youth, Johnny Brown Robinson.

Miss PNE Opens Park

Sidney's own Linda Douma — 1963 Miss PNE — was the centre of attraction yesterday at the opening of Tulista Park.

Miss Douma officially opened the parkland at a civic ceremony attended by municipal and provincial government officials.

She was later guest of honor at a dinner in the Sanscha Hall, and received gifts from municipal officials, church groups, North Saanich High School and local Brownie packs.

Your Good Health

Period of Gestation Normally 280 Days

DR. JOSEPH MOLNER, MD

Dear Dr. Molner: Please explain the number of days required for a baby to develop, and how to count the days when a birth is expected. How does it happen that some babies are born in seven months and others take nine?

Someone said that if the menstrual periods come every 21 days instead of every 28, a baby could be born in 189 days—nine months of 21 days each. —D. I.

"Someone" seems to have gotten you rather confused.

The menstrual cycle has nothing to do with the time required for a baby to develop—any more than, with a 21-day cycle, you would have a birthday every 8½ months, instead of every year. Try that on "someone."

LUNAR MONTHS

In calculating pregnancy, we speak in terms of "lunar months" of 28 days each. The average normal time is 280 days from the beginning of the last period.

To get the number of days of development for the baby, take that 280 days and then subtract 14 days, because the fertile time is usually about 14 days after the beginning of the preceding period.

You can figure out the expected date of birth from this formula, or you can do it the easy way, by using a chart such as your doctor has. It works out to 9½ lunar months, or about nine calendar months.

★ ★ ★

Dear Dr. Molner: Is it possible for a woman past 60 who experiences pain and swelling of the breasts to be pregnant, or is this due to another cause?—S. E.

There is no authenticated case of a pregnancy as late as 60. So this woman had better get to her doctor and see what IS the trouble.

★ ★ ★

Dear Dr. Molner: I have a goitre that isn't serious yet, and would like to take the "atomic cocktail." I've tried two drug stores in vain. How could I get it?

The "atomic cocktail" contains radioactive iodine and must be measured carefully and used under precise medical supervision. Give up any thought of such complicated treatment on a do-it-yourself basis. It's completely impossible.

Career Mapped Out For Colonist Boy

Early hours of a Daily Colonist paper route haven't hindered Bill Elliott, 487 Burnside West, in his quest for knowledge.

Despite the rigors of early rising and delivering the paper in all types of weather, he has managed to nab two scholarships.

He was offered the scholarships on graduating from Mount View High School last year, one by the department of education and the other from the Hospital Employees Union.

TURNED DOWN

The youngster turned them both down, however, as he has been accepted for the Regular Officers Training Plan, which will pay his way through four years at the university.

After completion of university he will join the RCN and hopes to make it a career.

He is at present at the Victoria University taking his first year of arts and sciences.

REWARDING

His mother, Mrs. Martha Elliott, said: "The Daily Colonist route was very rewarding and a great help to the boy. It helped him to meet the public."

His younger brother, Bob, is also a Colonist carrier.

BILL ELLIOTT
. . . bright

★ ★ ★

The Weather

SEPT. 22, 1963

Wind warning for Juan de Fuca Strait. Cloudy with rain this morning, changing to a few showers in the afternoon. Little change in temperature. Monday outlook, a few showers. Winds southeast 20, shifting to southwest 25 in the afternoon. Precipitation, nil; sunshine, one hour, six minutes.

Saturday's recorded high and low, Victoria, 62 and 52. Today's forecast high and low, 62 and 55.

Today's sunrise 7:00, sunset 7:11. Monday's sunrise 7:01, sunset 7:13.

East Coast of Vancouver Island—Wind warning for Georgia Strait area. Cloudy with rain this morning changing to a few showers in the afternoon. Cooler. Monday outlook, showers. Winds southeast 20, frequently reaching 30 near Georgia Strait this morning, shifting to southwest 20 in the afternoon. Precipitation, a trace.

Saturday's recorded high and low at Nanaimo, 63 and 55. Today's forecast high and low, 62 and 55.

West Coast of Vancouver Island—Wind warning in effect. Intermittent rain. Little change in temperature. Monday outlook, showery. Winds south 15, increasing to southeast 30 this morning, shifting to southwest 25 in the afternoon. Forecast high and low at Estevan Point, 60 and 55.

TEMPERATURES

	Min.	Max.	Precip.
St. John's	42	48	.02
Halifax	48	54	1.39
Montreal	39	55	--
Ottawa	34	54	--
Toronto	42	63	--
North Bay	33	53	--
Port Arthur	44	62	.01
Winnipeg	39	58	--
Brandon	41	59	--
The Pas	33	55	--
Regina	43	68	--
Saskatoon	41	72	--
Prince Albert	34	70	--
North Battleford	44	74	--
Swift Current	44	75	--
Medicine Hat	46	79	--
Lethbridge	41	78	--
Calgary	39	69	--
Edmonton	49	74	--
Kimberley	36	77	--
Crescent Valley	39	73	--
Kamloops	38	79	--
Penticton	44	78	--
Vancouver	54	67	Trace
Victoria	52	62	--
Prince Rupert	52	61	.01
Prince George	48	53	Trace
Whitehorse	42	52	--
Seattle	56	71	--
Portland	60	70	--
San Francisco	53	70	--
Los Angeles	65	78	--
Spokane	48	69	--
Chicago	49	72	--
New York	59	68	.04

TIDES AT VICTORIA
(Pacific Standard Time)

	Time	Ht.	Time	Ht.	Time	Ht.	Time	Ht.
	H.M.	Ft.	H.M.	Ft.	H.M.	Ft.	H.M.	Ft.
22	04.08	6.6	11.12	6.1	16.39	7.6		
23	05.19	5.6	09.20	6.7	12.34	6.6	17.09	7.6
24	[illegible]	3.4	13.37	7.0				
25	01.55	3.4	13.32	7.8				
26	02.57	3.5	13.29	7.5				

TIDES AT FULFORD HARBOUR
(Pacific Standard Time)

	Time	Ht.	Time	Ht.	Time	Ht.	Time	Ht.
	H.M.	Ft.	H.M.	Ft.	H.M.	Ft.	H.M.	Ft.
22	01.23	4.2	08.33	9.1	13.49	7.1	19.04	9.3
23	01.59	4.0	09.28	9.2	14.32	7.8	19.56	9.3
24	02.40	4.0	10.43	9.3	15.49	8.4	19.51	9.0
25	03.28	3.9	12.04	9.5	17.33	8.6	20.36	8.5
26	04.25	3.9	13.15	9.8	19.01	8.6	21.17	8.7

Ship Calendar

NAVY

USCGC Sweetbrier departs 7 p.m. today.

MERCHANT

Victoria—Axios, loading lumber for U.K.; Sally Stove, lumber for U.S.

Crofton—Sandenstein, lumber for Europe.

Tofino—Princess, lumber for Japan; Tien K, lumber for U.K.; Canada Mariner, lumber for U.*

Jaycee Parade Plan:

Keep Santa Out Until Nov. 16

Santa Claus is coming to town—but not before Nov. 16, if the Victoria Junior Chamber of Commerce can help it.

On that date, the Jaycees would like to see an old-fashioned Santa Claus parade, with floats and one (1) only Santa Claus.

The chamber is seeking the co-operation of retail merchant groups in the city in hopes they will delay all Christmas promotion until the parade.

The Jaycees stress the celebration is not just another attempt to commercialize the holiday season, but rather to discourage premature promotion by individual merchants.

SICK AND TIRED

A spokesman said last night the Jaycees—and many parents—are "sick and tired" of having three or four different Santas "arrive" in the city on various days.

The chamber hopes to make this year's affair a "day for the kids" and members believe the parade will not detract from, but rather stimulate interest in displays by retailers.

Jaycees have pledged to assist in all possible ways in the parade arrangements, and are prepared to offer some financial assistance.

★ ★ ★

Sukarno Cuts Off Malaysia Trade

JAKARTA, Indonesia (Reuters)—President Sukarno broke off trade relations with Malaysia Saturday as he toughened his "confrontation" policy toward the new federation.

Until now, 80 per cent of Indonesia's trade—20 per cent of it through smuggling — has been routed through Singapore, one of Malaysia's member states. The other members are Malaya, Sarawak and Sabah (formerly British North Borneo).

HIT INDONESIA

Foreign economic experts here said the decision reached in a meeting between Sukarno and his top political, military and economic advisers at Bogor, West Juj, would hit Indonesia harder than Malaysia.

FIND MARKETS

Indonesia now will have the difficult task of trying to find new markets. By cutting itself off from the sophisticated money markets and port of Singapore, Indonesia will slice at least 10 per cent from its rubbert export income, experts said.

STRICT MEASURES

Acting Indonesian Foreign Minister Leimena said Sukarno ordered strict measures to implement the decision. But informed circles said the president was continuing talks with the supreme economic committee to work out qualifications to it.

Experts predicted a consumers' rush on stores when news of the decision takes effect on the population. Prices are expected to rise.

HARD TIME

They added that Indonesia would have a hard time finding a new market for petroleum, its biggest export.

Indonesian tin, now smelted in Penang, North Malaya, is expected to be sent to The Netherlands for processing. Malaysia will lose revenue from the smelting, but Indonesia will face the expense of the long trip to Europe, instead of the short, cheap trip across the Straits of Malacca.

From Page 1

Moscow China Near Brink

Russia said it repeatedly proposed consultations to define disputed sections of the Sino-Soviet border but the Chinese refused to hold such discussions.

CERTAIN HINTS

"This can only put us on our guard," it said, "especially since Chinese propaganda has been making certain hints about the alleged unfairness of some parts of the Soviet-Chinese border."

The statement said actions and remarks by Chinese leaders recently showed "how much further" they had gone astray from the world Communist line.

GO COUNTER

"The Chinese government has come to open hostile acts in relation to the Soviet Union," it said. "Its foreign policy activities go counter to the peace-loving policy of the USSR."

Parksville Campsite Scheduled

LADYSMITH — A provincial government campsite will be developed at Parksville — along the lines of Miracle Beach, Recreation Minister Earle Westwood told a Social Credit rally here Friday night.

An option held for two years on 116.8 acres of beach property, a part of Rathtrevor Beach, will be taken up by his department, he said.

The land has 4,300 feet of waterfront and will be used for the welfare of the average man who cannot afford to take his family on a two-week vacation staying at motels and hotels, Mr. Westwood said.

Jaycees Instal Officers

Victoria Junior Chamber of Commerce officers were formally installed last night before about 200 Jaycees from Island, Mainland and Washington State chapters.

Eric Charman, provincial president and immediate past president of the Victoria group, officiated at the ceremony.

Named for the 1963-64 term were: president Bryan Holliday and vice-presidents Don Paulin and Brian Small.

Repeal of Press Curbs Demanded by Newsmen

KARACHI, Pakistan (AP) — Pakistan's publishers, editors, and working journalists demanded Saturday the immediate repeal of press curbs imposed by the government Sept. 2.

They described the curbs as unworkable and a "humiliation of the profession."

Executives of organizations representing the three groups issued the call after a joint five-hour meeting here. They also appointed a 12-member committee to consider means by which the curbs could be repealed.

The press ordinance imposed a number of rules on newspapers here, including one that all government decrees and press statements must be published.

The ordinance also decreed that only "authorized" versions of proceedings in Parliament could be printed and that no court proceedings could be reported without the judge's sanction.

Violation of the order could mean imprisonment for the editor and the forfeiture of the newspaper.

Get the Best—Call Ions
CALL
STEVENS TV SERVICE
SPECIAL THIS WEEK
Reg. Service $3.00 NOW ONLY $1.50
Call 9 a.m.-9 p.m.
PHONE EV 6-3753

HAYWARD'S
B. C. Funeral Company
When the need is greatest . . . when perfection is the only answer . . . families turn to Hayward's, Victoria's pioneer funeral firm.
SUPERIOR SERVICE SINCE 1867
734 BROUGHTON EV 6-3505

Hearing Aid Specialists Since 1938
B. S. H. TYE
Latest models in all types, expertly fitted — Hearing-glasses and other head-worn aids, without a cord or a receiver button in the ear. Also conventional hearing-aids, including what we believe to be one of the most powerful in the world.
Free tests in our office or your home without obligation.
Closed Saturdays
VICTORIA HEARING AID CO.
B. S. H. TYE
Founded 1938
(Owned and Operated by Hard-of-Hearing People)
209 YARROW BLDG.
625 FORT STREET

HOW CAN YOU BUY MOST WISELY?
ASK YOUR REALTOR
Before you buy any real estate, talk to a Realtor. He's pledged to fairness in guiding you to the best buys. He knows what's best today and as a future investment, too.
THE VICTORIA REAL ESTATE BOARD
We will explain, too, the advantages of a
MULTIPLE LISTING
A Service of
THE VICTORIA REAL ESTATE BOARD

for a lifetime of proud possession
Ω OMEGA
SELF-WINDING WATCHES

MEN'S FROM $130.00
LADIES' FROM $150.00
NO "FORGET-TO-WIND" when you wear an Omega automatic. Needs no external source of power to keep it running. Winds itself as you wear it. Off the wrist, will run 40 hours or more. Hand-winding is optional. The modern watch for busy men and women.
Convenient Terms — One Hour Free Parking
LITTLE & TAYLOR JEWELERS LTD.
1200 Douglas Street 385-4421

Meet and Hear
RAY PERRAULT
PROVINCIAL LIBERAL LEADER
SPEAKING MONDAY, 8 p.m.
Lansdowne Jr. High School
(LANSDOWNE AT RICHMOND)
Chairman, GEORGE GREGORY
IN SUPPORT OF
Victoria Candidates
ELIZABETH FORBES
MICHAEL GRIFFIN
BRUCE HUMBER
Oak Bay Candidate
ALAN MACFARLANE
Saanich Candidate
IAN STEWART
Esquimalt Candidate
MAURICE SIMARD
VOTE LIBERAL
Inserted by the Liberal Committee

Canada Council Hard Up

WATERLOO, Ont. (CP)—The Canada Council's fund for capital grants to universities is fast disappearing and its available funds for scholarships cannot keep up with the rising demand, director Dr. A. W. Trueman said yesterday.

He indicated the federal government will be asked to increase the fund from which the council draws grants for education and the arts.

Dr. Trueman spoke at the dedication of a new wing for the arts building at Waterloo Lutheran University. A Canada Council grant helped finance the addition.

He said the council's fund for capital grants had paid out $38,330,000 since 1957 and has about $26,000,000 left.

"Unless aditional sums are put in the fund, it will disappear in two or three years' time," he said.

The endowment fund, from which grants are made to scholars, artists, musicians and others, was being pressed to the limit.

MATCHING SUMS

When the council was set up in 1957 it was given $50,000,000 for university building grants and a matching amount to be invested and the income used to aid scholars and the arts. This income now provides $3,000,000 a year.

Munich Begins Binge

MUNICH, Germany (AP) —The simultaneous firing of 12 cannons Saturday signalled the start of Munich's 150th Oktoberfest, the Bavarian capital's annual 16-day binge devoted to beer and sausage.

While the cannons' echo rumbled over the festival site, Munich's huge meadows, former Mayor Thomas Wimmer opened a huge barrel of beer to the cheers of thousands.

'Shortchanged' Says Mayor

VANCOUVER (CP) — Mayor William Rathie said Saturday Vancouver has been "shortchanged" by the provincial government in almost every respect.

Speaking briefly at a coffee party the Liberal candidate in Vancouver Point Grey riding in the Sept. 30 provincial election said:

"With seven of the nine MLAs from Vancouver as members of the government—until the election of Dr. (Pat) McGeer last December — some objectiveness would have been expected to prevail in the government's policies.

"But this has not been so.

"The taxpayers of this city have been shortchanged by the provincial government in almost every respect while those seven silent men have sat quietly by echoing 'yes boss' every time the premier came up with some new way to exploit the urban areas of the province and, by so doing, use the money for monumental works where it would do him the most good politically."

Wrong Turn

While Dutch Princesses Irene, Beatrix and Margriet rode in their carriage to opening of Dutch parliament at The Hague, two horses suddenly took off on their own and tangled with tree and posts along the route. Mounted police and coach riders try to straighten things out.

West Virginia

Rockefeller Accuses Kennedy Of Breaking 1960 Promises

HUNTINGTON, W. Va. (AP)—Governor Nelson A. Rockefeller of New York tore into the administration of President Kennedy Saturday night and said West Virginia is a prime example of how it "rates political expediency above principles."

"We've got a talk-big, act-little administration," Rockefeller asserted in a speech for a $50-a-plate Republication dinner here.

"John F. Kennedy smothered this state in promises during the spring and summer of 1960," said Rockefeller. "There isn't a man or woman in West Virginia who doesn't know how completely and flagrantly these promises have been ignored."

Rockefeller quoted Kennedy as having said in Charleston, W. Va., in May, 1960, that he would appoint a high-level commission to study the economic problems of this state in depth and come up with remedies.

The New York governor said Kennedy had promised that the commission would have orders to report back in 60 days.

"Well, friends, as we meet here tonight," said Rockefeller, "969 days plus two full weeks have elapsed since the start of John F. Kennedy's administration, and what do we find? No commission; no report; no recommendations; no legislative program for this state."

Quiet Day at the Zoo

African rhinoceros Moheni and son, Manik, right, spend quiet day in their arena at Whipsnade Zoo in Bedfordshire, England.—(AP Photofax)

Try Inspection Plan Germany Urges U.S.

WASHINGTON (CP-AP) — Foreign Minister Gerhard Schroeder of West Germany has advised the United States to go ahead and see if an inspection system can be arranged with Russia for preventing a surprise attack.

The exchange of East and West observation posts along the Iron Curtain was just one of a series of Russian proposals for easing cold war tensions.

But Schroeder was reported to have told Kennedy administration officials Friday that it is probably the only one the West can hope to win agreement on.

The West German official had conferences with both State Secretary Dean Rusk and presidential adviser McGeorge Bundy.

He will meet with President Kennedy Tuesday.

Schroeder asked for a meeting today with External Affairs Minister Paul Martin of Canada, here for the windup of the joint Canada-U.S. cabinet economic meeting.

GRAPE PLANTS

Grow Grapes right in your own backyard.

"HIMROD"

A new hybrid grape, white, seedless and high in sugar content.

"ORDER NOW" 6 Plants for $5.00

Government Inspected
Cash or C.O.D. Orders
Acknowledged First

Write to
OKANAGAN MISSION VINEYARDS LTD.
BOX 38
OKANAGAN MISSION, B.C.

Bigwig Held In Cuba

HAVANA (AP) — Cuba announced Saturday it will continue to hold the son of a former Costa Rica president to determine if he had any part in recent raids on Cuba.

Teodoro Picado, Jr., was forced down by anti-aircraft fire over the coastal city of Cienfuegos Sept. 11.

BAY OF PIGS

Cuba said the plane, property of Gen. Anastasio Somoza, Jr., brother of a former Nicaraguan president, was confiscated as reparation for damages suffered during the Bay of Pigs invasion.

It claimed Somoza was a "main accomplice of the imperialists" behind the invasion. Picado and Somoza were West Point classmates.

'A One-Country Blockade Will Not End Communism'

WASHINGTON (AP) — Canada's multi-million-dollar wheat sale to Soviet Russia brought demands Saturday from Senator Wayne Morse (D—Ore.), and Karl Mundt (R—S.D.), for a revision of U.S. trade policies.

"Perhaps there is more to be gained by links of commerce, and even dependence of Communist countries upon us for food, than there is by our deliberate policy of separation," Morse said.

Mundt said:

FEED, SUPPLY

"A new look at the entire cold war picture is imperative as a result of the persistent and shortsighted policies of our friends to feed and supply our enemies."

"Some points seem crystal clear," Mundt said in a statement. "A one-nation blockade of communism will not succeed."

Charles B. Shuman, president of the American Farm Bureau Federation, said he favors continuing present regulations that would deny export subsidies on wheat shipped to the Soviets.

The export subsidy, about 70 cents a bushel, is offered to make U.S. wheat competitive in world markets.

Shuman left the door open for possible change of his organization's position, saying the whole matter of trade with the Soviets is one for county, state and national meetings of the farm bureau to study.

Big Powers Closer Says Green

VANCOUVER (CP) — Howard Green, former Canadian minister of external affairs, said Saturday he thinks the great powers are ready to seek in earnest agreements preventing both surprise attack and use of nuclear weapons in outer space.

Commenting on optimism apparent at the United Nations this week, Mr. Green said all the groundwork has been laid for these steps.

"This is why it's so important that we have an atmosphere which is one of wanting to reach agreement. The Russians seem to have changed their minds. For some reason they want to reach agreement."

"The health of a people is really the foundation upon which all their happiness, and all their powers as a State depend."

Benjamin Disraeli spoke these words back in the Victorian era, but they are as applicable today as they were then.

The pursuit and maintenance of excellent health has always been of prime importance to mankind, though the means of achieving this goal has often been haphazard.

But today, because of medical discoveries undreamed of in Victoria's time, good health and longer life are easier to achieve. One of the contributing factors to this was the discovery that vitamins and minerals are absolutely essential.

McGill and Orme carries a complete stock of vitamins and minerals at all times. Guard your own health and that of your family with these necessary dietary supplements.

McGill & Orme LIMITED
PRESCRIPTION CHEMISTS

Medical Arts Building ..... EV 2-8191
Douglas at View ..... EV 4-2222
Doctors' Medical Clinic ..... EV 5-0012
Fort at Broad ..... EV 4-1195

Prompt, Free Delivery

Judge Rules:

No One Has to Look At Nativity Scene

WHITE PLAINS, N.Y. (AP)—A nativity scene on a public school lawn does not violate the U.S. Constitution, a state judge has ruled, because it's a "passive accommodation of religion" and no one is forced to look.

Such a display of the manger scene is not "active involvement by the government in religious exercises" such as the required recitation of the Lord's Prayer or classroom Bible reading which the U.S. Supreme Court declared unconstitutional, the judge added.

RESIDENTS SUE

New York Supreme Court Justice Hugh S. Coyle acted in a suit brought by 16 residents of Hartsdale, a suburb of New York City. They protested the manger scene erected on the lawn of the Central Avenue Elementary School in Hartsdale last Christmas season—during school vacation—and used it as a basis for an action to remove any and all religious symbols from schools.

★ ★ ★

Grace Ruled Incorrect For School

LOS ANGELES (AP) — A grace said by youngsters in a pre-school nursery must be discontinued, the county council says. The reason: It's unconstitutional.

Text of the disputed grace:

"God is good, God is great.

"We thank you for the food on our plate."

Harold W. Kennedy, the county's senior legal officer, said the grace could be construed to be a "non-denominational prayer" and therefore could not be said in a nursery school supported by public funds.

The grace was said by 35 children prior to dining on cookies and milk at an elementary school in nearby Long Beach.

KIDNEY AID for RHEUMATISM Pain

After 21 twice as many women as men are made miserable by common urinary irritation caused by a germ, Bacterichia Coli. To quickly combat the secondary aches, muscular pains and disturbed sleep caused by Kidney and Bladder Irritations, try taking an Internal CYSTEX antiseptic bath for a few days. All you do is take 2 little CYSTEX tablets with a glass of water. In addition to its cleaning antiseptic action, CYSTEX is also an analgesic pain reliever for Rheumatic Pains, Headache, Backache, and muscular pains. Get CYSTEX from druggist. Feel better fast.

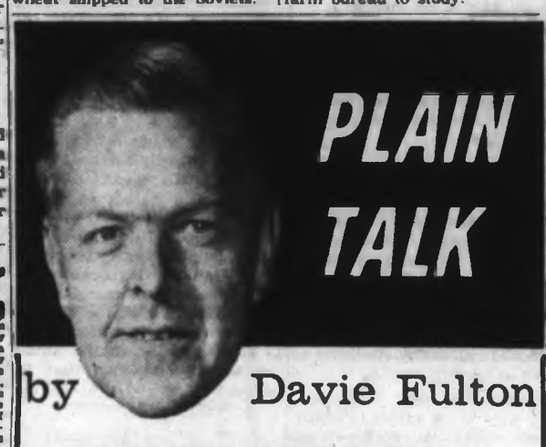

PLAIN TALK

by Davie Fulton

BUSINESS GOVERNMENT

CRANBROOK—Some say we have a "business government." Look at it, in light of the standards of good business.

Finances are in disorder.

Our per capita **debt** is the highest in Canada. Our access to loan funds is cut off, because Finance doesn't trust our Finance Minister.

Services are poor.

Education, agriculture, the municipalities, industrial development . . . these are just some of the responsibilities which have been ignored.

There is little care in planning policy.

B.C. Electric is grabbed illegally, without considering the effect on investment. One billion dollars is being poured down the Peace . . . **despite** the advice of experts.

★ ★ ★

If a businessman operated that way, he'd be fired or bankrupt.

★ ★ ★

We need a government with business sense. I have some of the best businessmen of our province running as my candidates. They will sit in my Cabinet.

We will immediately begin to put our finances in order. We will improve government services, employ more care in establishing policies, more efficiency in carrying them out.

B.C. has the least business-like government in Canada. A vote for my team can elect one of the best.

Published by Progressive Conservative Campaign Committee

Warm 'n' smart

COATS

It's the selection you've been looking for, the coat you want is among them. So smartly practical, in such lovely colors, plain trim or touched with the luxury of fur. Your size is here too, whether you take regular, petite or tall.

Budget Terms at No Extra Cost

Mallek's

1696 DOUGLAS EV 2-8151

TEACHERS

Part - Time Employment for QUALIFIED TEACHERS

All Subjects and All Grades Including University Level

Commercial and Language Instructors also Required

Phone 386-3478

Exciting New Display at STANDARD!

★ EXCITING IS THE WORD!

A lovely new shipment of Fall Lamps fills the air with light and excitement. A carefully selected group from the leading lamp manufacturers . . . you'll love them all. Come in first thing Monday morning to see this Unique Display on the main floor.

Group 1
Pottery and wooden base lamps, complete with cone-shaped shades. In neutral tones, these stand 30 inches tall 16.95

Group 2
Colorful Ceramic-base Lamps with walnut stands. The shades are in neutral tones. A most impressive group, priced from 19.95

Group 3
New grouping of town and country life colors . . . green and blue, white background, beige tones and orange. Very delightful, priced from 28.95

Group 4
Large selection of contemporary style Lamps in lovely decorative colors. Approximately 37 inches tall, these magnificent lamps are priced from 35.95

Group 5
Gold leaf traditional Table Lamp, complete with gold-leaf shade. Approximately 46 inches tall, this lovely lamp is priced at ... 46.95

Standard Furniture

737 YATES ST. — PHONE EV 2-5111 — Plenty of Free Parking

The Daily Colonist.

"An Independent Newspaper, The Organ of No Clique or Party"

1858 — Published every morning except Monday by the Colonist Publishers Ltd., at 1812 Broadway Street, Victoria, B.C. Authorized as second class mail by the Post Office Department, Ottawa, and for payment of postage in cash. Member Audit Bureau of Circulations. — 1963

RICHARD BOWER, Editor-in-Chief

For Yet Against

CANADA has voted with a majority slate of UN committee members to put the matter of Red China's admission to the world body on the agenda for consideration. But if the subject passes the discussion stage and reaches an elective vote Canada will oppose the entry of Communist China.

This is the kind of ambivalence so prevalent at the UN, where members states often seem attracted and repelled at one and the same time, or salve their consciences by abstaining when votes are called for.

There seems little point in agreeing to consider a question if it has already been determined not to support it.

No doubt Canada's attitude on Red China is conditioned by the adamant U.S. stand against allowing membership to the Peking state. America has sore memories of the Korean war which still harden it on this matter. But the thought that if Washington changed its mind Ottawa would immediately follow suit does nothing to enhance Canadian independence.

On the other hand Mr. Pearson has made it clear that Canada doesn't want South Africa expelled from the UN because of its apartheid policies. This is a sound position to take, even if it seems paradoxical in relation to Red China. These two countries are not to be compared, yet each could be persuaded more easily to change its ways while within the UN than without.

And on the broad aspect of living up to the UN's ethical credo—the points made against both albeit in different directions—there are few member states which properly qualify according to the Charter supposed to govern their membership.

The UN could expel South Africa without fear of danger to itself or the world; but so long as it keeps Red China beyond the pale there can be no prospect of guaranteed peace. This is the nation, growing in strength and potentially the greatest power of all, which may determine the future course of history.

The sooner it is admitted to the UN, there at least to be subject in some degree to the leavening influence of others, the better.

The Gates' Fate

IT IS a nice antidote to the stern business of elections that the community should be intrigued by a pair of fancy iron gates. It shows that the lighter aesthetic side of life can hold its own.

Which gates exactly these are, or were, seems to be in doubt as well as in dispute, but it's a fact they lay long neglected and unwanted. Their comeback into the realm of desire and affection is tribute to their ancient ornamental appeal.

The city itself, now the proud if accidental owners of the gates, has so far played the subject coyly, refraining from entering the lists of controversy. But of course it will be for the board of aldermen either to keep them or in gracious spirit donate them either to Craigdarroch or to the university. Unless the city fathers want to boast of having the most decorative gates ever to enhance a municipal works yard one supposes they would be willing to let them go.

To whom, naturally, is the rub of the matter, which possibly is why city hall has to date remained silent on the subject.

Since the expanding Gordon Head campus needs all the adornment it can manage as the town's own university begins to flourish in amenity and scholastic endeavor, the gates would seem to be most suitably sited if erected there as an entrance of artistic design attuned to local history.

They certainly would be more appropriate at Gordon Head than at the Garbally Yard. The latter by all reckoning seems a derogatory fate.

Rooftop Coops

WHY is it that modern architects do not seem able to finish off their multi-million office buildings without crowding them with rooftop sheds that are as incongruous as they are ugly?

These shacks, it is true, have a vital purpose. They cover the machinery that works the elevators. But it seems odd that when the builders are spending millions of dollars they should not insist that the appearance is not ruined by these chicken coop appendages to the roofs of their new edifices.

In cities like New York where skyscrapers crowd themselves out it is possible that few people crane their necks high enough to see what is on top, but in Victoria where from every side panoramic views of the city and its skyline are obtainable, elevator coverings strike a depressing, down-grading note.

At a time when Victoria is having a major facelift with many new high rise office buildings in the construction stage, it might not be a bad time to plead, if not for the removal of these "shacks," at least for a more artistic treatment of them so that they will not be an eyesore for ever.

A glance into the past will show that in other ages architects paid much more attention to their roofs. We cannot expect commerce to go for massive domes and turrets, but there must be something between the spires with which churches cloak their bells and the modern roof monstrosities which would go a long way to making our cities beautiful.

They Stay

TRAFFIC-COUNTERS at Rogers Pass are puzzled because westbound vehicles during the summer have carried an average of 3.142 persons and eastbound vehicles have carried an average of only 2.495; the 623,047 westbound travellers have ridden in 47,000 fewer cars, buses and trucks than those going toward the Prairies.

The puzzle is complicated by the fact that there were 3.3 persons in the average tourist car at Calgary, coming or going.

This latter contribution to the conundrum is really a teaser, although as a tourist official says, there has to be an answer. For if buses as well as tourist cars were checked at Calgary, the average occupancy per vehicle would be so much the higher.

But for the Rogers Pass part of the enigma, it must be noted, there is a ready solution, and one to which the head-scratching park and tourist authorities of the area should have leapt at once.

Quite obviously, a sizeable number of visitors from the east like British Columbia so much they don't go back.

Thinking Aloud

". . . of shoes, and ships, and sealing wax . . ."

By TOM TAYLOR

TO come home via the swift marvel of modern air voyaging is so time consuming one may be never quite sure where one is. The hours are telescoped into nothing, almost. To leave Prestwick at 12:30 p.m. and, noting the local clock, to arrive for instance in Toronto an hour-and-a-half later does dir things to the mind.

That perhaps is why one's impressions, overloaded with a kaleidescope of place, people and event, are apt to be unclear and confusing. But anyway, I am back, to my appointed place, and to the comparatively mundane affairs of life—such as an election—which should restore me to normal.

Travel, they say, is a broadening influence, in more ways than one, and truly it does enhance the value of home and the treasured intimacies of familiar things. To go abroad is to appreciate more highly the verity of living in this favored land of Canada and in particular the gracious city we call Victoria.

* * *

I have a few more memories to share with my readers, adding to the sketch cameos I sent back while absorbing the atmosphere of foreign places.

One of interest to many who knew him well embraces that fine figure of song and local radio and television, John Dunbar, who now enlivens the theatrical scene in Scotland. We went to the Gaiety Theatre in Ayr one evening, where all summer long he has appeared in that theatre's annual seaside show. John is singing better than ever and his professional poise is an asset to his present company.

He has made a decided hit overseas, and is booked for the winter months in a show at Aberdeen. He has also sung with the Scottish National Orchestra, carried out concert engagements, made a record with the players of the Rangers football club, appeared on television and has recording contracts in view. Altogether he has made good in splendid style.

* * *

One cannot be in Edinburgh during its famous festival period without taking in the military tattoo at the castle, so perforce a group of us Victorians favored that event with our presence.

As all who have seen this floodlit spectacle know, there is drama and excitement as as well as color and entertainment in this thrilling military performance. For yours truly there was something else as well. The Arabs put the local lads in the background.

Or one of them did, at least, the drum major of the Jordan band. He alone of his fellows, the chaps who strut in front full of pomp and circumstance, dared to throw his stick high in the air and catch it as it fell. Not once or twice but several times.

* * *

You know of course the ghastly embarrassment that would follow did he fail to catch his staff. Maybe that was what daunted the other drum-majors, for they all played it safe and merely waved their wands.

He must have caused some heartburnings among the British Army units on display, surely.

* * *

By apt sayings I came across and noted for your edification, to wit:

After a good dinner one can forgive anybody; even one's own relations.

A penny saved is a penny taxed.

A fool and his money are soon parted. How the deuce did they ever get together in the first place?

Don't take life too seriously; you'll never get out of it alive.

* * *

Finally, some hints to travelers anywhere, no less than these ten commandments:

1. Thou shalt have a sense of humor.

2. Thou shalt be able to sleep where thou canst; sleep does not come too easy in the early hours of the morning.

3. Thou shalt have a cast iron stomach, for thou wilt be expected to consume many strange things.

4. Thou shalt drink strange coffee and thine cuppa tea will become a long cherished dream.

5. Thou shalt be proud of thine passport, even of the photo therin.

6. Thou shalt be shocked that streets lie bare and clean and are not covered with litter.

7. Thou shalt not leave baggage unattended — big brother may be watching.

8. Thou shalt have eyes to see with and ears to hear with —but keep a still tongue.

9. Thou shalt be honest lest they cast thee into clink for having acquired many things and kept them a secret.

10. Treasure thine return ticket; only by so doing wilt thou then be sure of returning to thine homeland.

To all of which one had better say, "Amen."

Miracle Beach Camping Area — **Old Root** — —Photograph by Evelyn Hurt-Smith

The Commonwealth

Strengthening the Bond

By ROB MANSFIELD, from London

EARLY in October members of Parliament from the Commonwealth will be converging on a city very much in the news just now—Kuala Lumpur, the capital of the Federation of Malaysia—for the annual conference of the Commonwealth Parliamentary Association.

What is important is not so much that about 125 MPs from some 66 branches of the association should come together from so far afield, but that they should retain so much in common in a challenging world when parliamentary democracy has undergone changes in some countries to fit local traditions and local circumstances.

This is the CPA's 52nd year of existence and, with more than 6,000 members and over 90 branches, it has never been so active.

A parliamentary delegation from Britain is in the Caribbean, at the invitation of the local branches of the CPA, visiting British Honduras, Jamaica, the Virgin Islands and British Guiana. Later a delegation will be visiting Mauritius and the Seychelles. Then in October a parliamentary party of six will visit Aden.

Such visits are frequent, not only from Britain, but to Britain from other countries of the Commonwealth, and between other member countries. It is a process which not only strengthens links of the Commonwealth, but one which also adds considerably to understanding.

* * *

The association's regional conferences, and its publications (the Journal of the Parliaments of the Commonwealth and the Report on Foreign Affairs) make a valuable contribution to the same end. So, too, does the annual course in London on parliamentary practice and procedure.

To return to the subject of the forthcoming Kuala Lumpur conference, it seems to me that one of the great values of these occasions is the tour of the country concerned which traditionally forms part of the program. Next month's delegates will not only see much of Malaya—in itself a triumph of racial co-operation — but will have the opportunity to visit other territories of Malaysia.

One does not have to labor the obvious value of MPs being able to take back to their own Parliaments first-hand knowledge of so vital a matter. It is this sort of experience which does so much towards creating that informed opinion which the world, in general, so sorely needs.

The practice of holding the conference in different centres has greatly helped the process. Last year it was staged in Lagos, the capital of the Federation of Nigeria, a country already playing an important role in the future of Africa. In the years preceding, the conferences were held in New Zealand, Canada, Kenya, India, Australia and Britain.

I was in Africa at the time of the Kenya conference, and met an Australian delegate.

"I've learned a lot more about Africa in a week in Nairobi," he told me, "than I could have learned in 20 years' reading about it."

Last year's discussions at Lagos were particularly stimulating, following as they did on the heels of the prime ministers' meeting in Marlborough House (when the main topic was Britain's application to join the European Common Market). The world tendency towards regionalism, the gap between "have" and "have-not" nations, the question of alignment and non-alignment, co-operation, and the potential of the CPA itself were major items at Lagos.

Next month, the subjects on the agenda are just as varied. Technical and educational co-operation figures prominently. This is a field which has today assumed a key importance, for skilled and educated people are the very foundation of development. The second major subject is the expansion and promotion of trade within the Commonwealth. Since both "have" and "have-not" countries are represented at the conference, and the Commonwealth has an international economic pattern — not a regional one— this subject has a particular significance. Last of the major themes is international affairs and defence, customarily the one which embraces a wide range of individual topics.

With such an important event as the World Trade and Development Conference due next March, these subjects for discussion in Kuala Lumpur could not have been better chosen, or more usefully timed, for they reflect the current problems of the world.

On any of these Commonwealth occasions, one always comes back to a recognition of the value of individual contacts. Old friendships will be renewed and new ones made at Kuala Lumpur. Opinion and experience will be exchanged in a great many "off-duty" conversations. Such exchanges form the real cement of the Commonwealth.

Many Measures

Nation's Wealth

By DAVID GRENIER

"THIS society needs leaders, it needs quality, it needs excellence."

These were the words used by Dr. G. Edward Hall, president of the University of Western Ontario, speaking to the Life Insurance Advertisers Association.

The theme of Dr. Hall's speech —and of the meeting—was "Exploring for Excellence." That in itself reflects the new awareness that a society must be creative to be productive, that it must satisfy the needs and aspirations of its members.

* * *

How does this view of society affect business? Chiefly in reassessing the values of business achievement, in stressing quality above quantity.

There are many ways of measuring the wealth—and the progress—of a society. They can be measured in terms of gross national product or in terms of an inventory of its resources. But a society clearly cannot meet the needs of its individual members unless it can also provide opportunity in place of conformity, challenge as well as security.

Hence the new importance attached to the values of education—values that perhaps do not increase the chances of business success but without which such success lacks meaning. Hence, also, the emphasis being placed on individual achievement.

As another speaker to the Life Insurance Advertisers' meeting —George Gribbin, chairman of Young and Rabicam — pointed out, the individual rather than the group still ranks as the pioneer, the explorer.

* * *

This becomes clear, for instance, from studying the field of invention. Thus while research groups were responsible for developing inventions such as the transistor and television, detergents and cellophane, fluorescent light and diesel locomotives, individuals have been responsible for many other achievements—not necessarily related to their own field.

It was an undertaker who invented automatic telephone dialing. The pneumatic tire was invented by an English veterinarian. Kodachrome film was developed by two musicians. Much of the basic work on synthetic rubber was done by a priest. The list is almost endless.

While economists appraise the health of Canada's economy in terms of industrial expansion or employment opportunities or international competitiveness, it's important to look behind these criteria and consider whether the sources of future economic growth are being nurtured.

* * *

And the words quoted by Dr. Hall provide the best clue to this: "We speak of the wealth of a nation as if to imply that it is based on the extent of its natural resources, on its manufacturing capacity or on its dominant position.

"It is now more accurate to recognize . . . that the wealth of a nation consists, more than in anything else, in the number of superior men that it harbors."

(Telegram News Service)

"Our car has seat belts. He hits his head on the ceiling reading the election news."

Getting Us Nowhere

Our Readers' Views

LISTENING to a powerful, inspiring missionary sermon on the great need of the white race to share their resources for the benefit of the colored races, to help them to achieve our status technically, religiously and economically, I could not help but realize that we, here in Canada, will soon need some real missionaries to save us from this pernicious and avaricious habit that is getting us nowhere as a nation, of more and still more, continuously increasing wages.

But actually, what can we expect when we have such examples set by these so-called intellectual leaders.

H. WYER,
1170 Chapman Street.

* * *

School

You have reported the shortage of classrooms in the Greater Victoria school district. Some groups are condemning the school board for poor planning. Being a trustee in and for District No. 62, Sooke, I sympathize with the Victoria board.

Reason: Last September all school boards in B.C. were informed of the new policy of the minister of education, which was as follows: "Provincial government will not approve school construction except to meet urgent requirements."

This meant that unless you can produce the bodies there would be no construction. This is what we were told by the department of education. In my opinion it is one year too late to start construction of classrooms when you already have the bodies.

We cannot afford to sacrifice the education of our young people, simply to show a surplus of $40,000,000. In the final analysis, we and the young people will lose more than this through restricting the educational needs.

E. BARTANUS,
RR 2, Victoria.

* * *

Architecture

Mr. Pearlman is to be congratulated on introducing a very necessary and important subject for general consideration. Next to medicine, architecture is the most important thing in any country. Anyone apparently can design a house but anyone can't be a doctor.

The existing safety and general health and zoning regulations may be entirely sufficient, but I would suggest that the next government in British Columbia should establish a small permanent committee of the best architects in B.C. to draw up a strict building code dealing with the exterior design of all small houses. In fact the government could offer a substantial annual prize for the best design or designs during each year.

The code should aim at protecting the man in the street and giving him the utmost in beauty that our best architects can give him for his hard-earned money, all strictly within the bounds of great beauty, symmetry, restraint and economy—something like the pure English Georgian style, usually known over here as "the colonial style." This style will never be improved upon for the small house.

JOHN PEARSON,
2215 Chambers St.

* * *

Hazardous

I would think the people who live on Beach Drive, who are supposed to have money, would want to have a decent sidewalk in front of their homes. I particularly refer to the sidewalk running from Willows Park south. In places there are potholes and lumps of black top which could throw a person if they were not watching their step.

READER.

Time Capsule

Wild West

From COLONIST FILES

A tremendous hurricane smashed across the northeastern United States killing more than 300 persons and leaving thousands more injured, missing or homeless, 25 years ago.

"It demolished buildings, isolated communities in chaos and panic, marooned thousands of people, tore up highways, bridges and railroads, ripped down telephone and light wires, and flooded hundreds of square miles of rich land in one of the most populous sections of the country."

The Coast Guard estimated between 500 and 700 vessels, mainly small craft, were lost, sunk or driven ashore.

A report from Ontario, where 47 municipalities were turning the clocks back after a summer of daylight saving time, seemed to sniff at the innovation, refering to it as "a method of tinkering with clocks so city workers have longer periods of light after finishing work."

* * *

Five hundred and fifty babies had been registered as entries in the baby show at the Victoria Exhibition, about to open, 50 years ago.

"Without a question this is the record for an affair of the kind here. If they all appear, and it is hardly probably that their parents would have taken the trouble to register unless intending to have them among the competitors, it will take more space than is available in the women's building to accommodate the show . . ."

The "beauteous pride of two hemispheres," Kitty Gordon, was coming to the Victoria Theatre to appear in Victor Herbert's The Enchantress.

"Hers is a troubling, teasing loveliness that permits none to be unaware," an advertisement said; "hers is the orchidaceous soul of Mona Lisa, in a vesture of gorgeous, fleshly raiment that is the symbol of the eternally beautiful in woman."

The Crystal Theatre offered more exciting fare: a big Animal Picture in two reels. "Bloodthirsty lions attack a baby girl, and her subsequent rescue furnishes a thrilling story of jungle terrors."

* * *

Montreal had ordered all electrical wiring to be placed underground, and the inventor of a new conduit being in Victoria on a visit, the Colonist suggested the local authorities should interview him with a view to following the eastern example, 75 years ago.

"It is quite time to dispense with the dangerous multiplicity of poles and wires which now disfigure our thoroughfares."

The wild west was still wild, according to a dispatch from Cheyenne.

"Two men en route to Washington territory overland, stopped at Rock Springs, Sweet Water County, yesterday. . . . They became intoxicated and engaged in a saloon brawl with the coal miners. One of the strangers drew a six-shooter and emptied it into the crowd. Duck Davis was instantly killed. . . . The men were arrested. The miners tried to take the prisoners from the officers when en route to the jail. There is every probability that the men will be lynched."

From the Scriptures

They also that erred in spirit shall come to understanding, and they that murmured shall learn doctrine.—Isaiah, 29:24.

Both Canada and Poorer Nations Would Benefit

Why Not Give Used Goods as Foreign Aid?

Canada's foreign aid contributions have come in for a good deal of criticism lately, both from Canadians and foreigners. "Measly" is one term they apply.

On the one hand it is suggested that this country is not giving its fair share of aid to the under-developed nations. Other critics suggest that the country's $70,000,000-a-year program is badly mismanaged.

Michael R. Hildred—a Montreal public relations man and son of Sir William Hildred, director of the International Air Transport Association—believes he has a plan which would not only silence criticism on both counts but also give a powerful shot in the arm to the Canadian economy.

Hildred's plan is that instead of direct cash or credit for the purchase of assembly line products, Canada should give away used machinery, such as tractors, trucks, refrigerators and radios.

"Our North American economy is based on planned obsolescence, and this aggravates the wage-cost spiral," he says.

"By providing the emerging nations with articles that are financially obsolescent (in the Canadian economy) but which are still capable of efficient production, we help the underdeveloped countries who can purchase in greater quantity.

"Giving away the old products clears the decks for domestic sales," he said. "Four used tractors are worth a lot more to the co-operative farm in Pakistan than one brand new product."

This is a simplification of the Hildred Plan, but essentially it involves a reorientation of the Canadian economy and co-operation between government, industry and other foreign aid groups.

"Instead of trying to make an article 'physically obsolete' in three or four years, we could begin to produce articles that are "financially obsolete" in our economy in a given number of years," he claims. "They can then be bought back from the consumer by either the government or manufacturer and shipped right out to begin a new life in another economy.

"The plan involves looking at the globe as a total economic, social, technological, agricultural and geographical unit. By giving away financially obsolescent articles we keep our own economy rolling and would therefore be in a better position to increase our contribution to foreign aid."

Hildred stresses that his plan is not a form of "dumping" our own unwanted goods where they are not needed. It is based on the theory that:

- Goods in use produce capital.
- Financial obsolescence rather than physical obsolescence can give a steadier planned rate of return and
- Really big returns start only when revenue producing goods are kept in circulation and used to their maximum potential.

(United Press International)

Quotable Quotes

He who claims to understand the Indonesian situation must be badly informed. —Mohammed Hatta, former vice-president of Indonesia.

★ ★ ★

Whereas an American always wants to show he earns more than his neighbor, a Frenchman wants to show he earns less.—Georges Pompidou, French Prime Minister.

★ ★ ★

The day of the tired men is over . . . If you want a symbol from one country, we are moving out of the age of Adenauer into the age of Willy Brandt.—Harold Wilson.

Driver Education Badly Needed

By IAN STREET

★ ★ ★

CITY HALL COMMENT

It doesn't seem possible, but the experts assure us that by 1970 there will be twice as many cars and trucks on the streets of Greater Victoria.

This estimate is based on the annual increase in the number of motor vehicles that averages consistently just under 10 per cent per year.

Our streets are clogged with traffic now, so how are we to cope with the future influx of traffic? It will cost a great deal, we may be sure, for some new arterial roadways, but for the most part there will have to be improvement of the existing street system.

★ ★ ★

This has already begun in the city with the rebuilding of the roundabout at Fountain Circle and the creation of a new, though somewhat makeshift, second entrance to the downtown area using an extension of Rose Street.

With the growing complexity of our street system must come a change in the way we drive, which at present must be categorized as generally lacking in discipline and overflowing with sloppy driving habits.

★ ★ ★

Where else can one see so many automobiles crawling along straddling their lane or dangerously veering over the centre line? We must hold the record for sliding through stop signs, after a quick look around to make sure we're not caught. Others of us seem to be possessed by a compelling desire to get from Point A to Point B as quickly as possible, lane-hopping and cutting corners as we go, regardless of the danger to life and limb.

It's difficult to know whether these attitudes can be blamed on rugged individualism or plain ignorance. But it must be apparent that the day when Victoria was a quiet residential community in which this could be condoned is gone, never to return.

★ ★ ★

For one thing this area has an above-average number of motor vehicles for its population—the latest count taken in 1962 showed there were 65,000 cars and trucks registered in Greater Victoria and the northern section of the Saanich Peninsula. Double that number in the next seven years and the magnitude of the problem is indicated.

Driver education, obviously, is the answer. Everyone agrees it is desirable, even essential. But when the question of who is to be responsible is raised, everyone shakes his head and shrugs. Let the other guy do it.

★ ★ ★

The obvious choice to carry out such a program would be an "outside" organization, preferably one that is provincial in scope, such as the B.C. Automobile Association, but there should also be a substantial grant to local municipalities toward the cost of educating the driving public.

Any general safe driving campaign would have to be continuous to gain maximum benefits. It's not the sort of thing that can be done this year and then allowed to lapse for a year or so. Every available means of reaching the motoring public would have to be utilized.

★ ★ ★

A powerful means of bringing home the importance of good driving habits would be through establishment of a traffic school. To it would be required to come drivers caught committing what police call "driving errors." In lieu of a fine they would learn to avoid similar mistakes in future.

This, too, should be run by an outside group, possibly the BCAA or a strengthened and revitalized local safety council, with police acting in an advisory capacity.

★ ★ ★

Also much discussed, both by provincial and local authorities, but not acted on to date, is the proposal for a motor vehicle testing station. To be effective this would have to be an area-wide facility. Vancouver has one that more than pays for itself. And the removal of many old crocks from city streets, as a result, would alone help traffic enough to justify the initial cost.

★ ★ ★

BACKGROUND

★ ★ ★

French Youths Shun Germany

By STERLING SLAPPEY from Bonn

The French-German youth exchange program—is proving to be something less than a great success.

A German trades union official, one of the backers of the youth plan, has admitted that for every 100 German youths willing to go to France for an extended visit, only about 10 French youths are willing to go to Germany.

★ ★ ★

Guenther Stephan, leader of the youth section of the German trades union, estimated the proportion after a visit to France to see how the program was operating.

President Charles de Gaulle of France is credited with thinking up the plan for hundreds of thousands of French and German youths to take part in annual visits. Chancellor Konrad Adenauer of Germany agreed and they put the youth program into the Franco-German treaty of friendship which went into effect in July.

One of de Gaulle's objectives was to bind Germany closer to France and to keep Germany from increasing her ties with the United States.

Another portion of the treaty was designed to make French the second language in German schools. This, too, has been a failure thus far. English remains the No. 2 language and there are no indications that German schools will increase French at the expense of English.

(Los Angeles Times)

New Crop from New Fields
CORN
Our guarantee:
The sweetest and most delicious corn you ever tasted! Free Samples—Terrific Specials!
BERRYLAND
ELK LAKE

Negro Deserves Nobel Prize

He Saved the South

By PETER WORTHINGTON

★ ★ ★

He's a dapper little man with a bland, emotionless face that seldom reflects pain, pleasure, anger or grief.

He doesn't resemble the prototype of a hero — no more than Gandhi did.

Yet Rev. Martin Luther King at 34, is a great man. Since 1955 when he first emerged from the obscurity of a Baptist parish in Montgomery, Ala., he has become a symbol for American Negroes in their battle for racial equality.

★ ★ ★

More than that he's become a symbol for colored people all over the world. His name is widely known in Africa. In India he's compared to Gandhi. In Southeast Asia his capacity for punishment arouses curiosity and respect.

Since he led the Negro bus strike in Montgomery eight years ago, and first forged the resentment into a non-violent weapon for integration, he's been under continued attack from bigots.

★ ★ ★

His home was bombed three times in three years, he's been stabbed, beaten, thrown into jail 13 times, vilified and threatened with every sort of atrocity.

He's also led Negroes to their greatest gains in history. He's been honored at the White House, and has, more than any other person, kept Negroes of the South from exploding in violence and reprisals.

His obsession with non-violence despite indignities and provocations has probably kept the American racial problem from disintegrating into a complete racial holocaust.

★ ★ ★

Dr. King's tolerance, patience, fortitude and courage could, conceivably, win for him this year's Nobel Peace Prize. He has to be considered a leading candidate.

His devotion to peace stems from his three "teachers," as he calls them. Christ, Hegel and Gandhi. From Gandhi he acquired his dedication to non-violence through which he practices the philosophy of Christ. From Hegel he developed the belief: "Progress through pain, strength through struggle."

They have served him — and American Negroes — well.

★ ★ ★

After his home was bombed in 1955 and his followers wanted to go on a rampage of retaliation he dissuaded them by urging: "Please be peaceful — love your enemies — what we are doing is just."

When he was stabbed in a New York store and was near death in a hospital, he refused to condemn the demented woman who had done it.

"She's obviously to be pitied, I hold no rancour," he said.

When thrown into jail by Bull Conor, Birmingham's former police chief, he insisted: "No matter how low a man may sink in racial bigotry, he can be redeemed."

★ ★ ★

Though the 20,000,000 Negroes of United States are split into many factions, Martin Luther King has steadily gained more and more influence and prestige.

At every racial battle in recent years he's appeared to stand in the front ranks. Threats have never cowed him.

At various times Dr. King has reminded Negroes:

"We must become masters of the art of creative suffering," and: "Sometimes it's hard not to become bitter and violent — but it's impractical and immoral."

★ ★ ★

He also has said: "Before we achieve freedom, some of us will be killed. But if one can destroy fear, at that moment he achieves freedom."

He has helped keep a glimmer of sanity in the racial violence of the South.

He deserves the Nobel Peace Prize.

(Telegram News Service)

ASTHMA MUCUS LOOSENED WHILE YOU SLEEP
Many sufferers are finding it easy to combat hard breathing, coughing, rattling and wheezing due to recurring attacks of Bronchial Asthma and Bronchitis. This is by taking improved quick-acting MENDACO. Acts fast to combat allergy, relax bronchial tubes and help remove thick, congestive mucus. Thus usually cause breathing fast, allays coughing; making life and work easier. Get MENDACO at druggists. Feel better fast.

ELECTION RALLY
TIM BUCK will speak in support of
ERNIE KNOTT
MON., SEPT. 23, 8 P.M.
WILLIAMS HALL — 749 Broughton
(Inserted by the E. Knott Election Committee)

A GREAT
Indian Master has one night in Victoria. Founder of the world-wide SRM, he flies back to the Himalayas this week via Europe.
He speaks on Deep Meditation, key to unfoldment of latent power of the mind, and the evolution of the human spirit. The glory of each man flowers with this unique system of meditation.
Often called the "light and hope of the age," Maharishi teaches contact of the Inner Being as handed down from Master to Master for 5,000 years.

Maharishi Speaks
PUBLIC LECTURE
EMPRESS HOTEL
CRYSTAL BALLROOM
MONDAY, SEPT. 23 — 8 P.M.

Wife's Plans Democratic Says Crump

BANFF, Alta. (CP) — N. R. Crump, president of the CPR, explained the difference between economic planning and planned economy last week.

"Listen, Chum," he told a reporter outside the conference on economic survival. "You've got a wife, haven't you? Well, she plans how to spend your money, right?

"We all need it. We have to know where we're going and how we're going to get there. We want to know what our goals are. That's economic planning.

"But a planned economy is a few people, the government, telling us where we're going. The rest of us have no say and that's not democracy."

Mr. Crump said Canada is quite capable of overcoming the economic problems which beset her.

The gross national product last year was $40,000,000,000, he said, pointing out that Argentina, a country of slightly larger population, had a GNP of less than half that.

Top-Level Assistance

'Managerial Task Force' Urged for New Nations

Establishment of a corporate "managerial task force" to assist underdeveloped countries has been proposed by David Rockefeller, president of Chase Manhattan Bank in New York.

His plan calls for volunteers from leading companies throughout the free world to serve for two or three years, on full-pay leave of absence. They would go only by invitation of the country needing management skills.

(Los Angeles Times)

Discover a Wonderful World of Fashion at
Saba Bros. Limited
1130 Douglas St.
Phone EV 4-0561

Irish Tweed Stroller Suit . . . three-quarter length coat and skirt. In blue, red and gold. Sizes 10 to 14.
139.95
SABA'S SECOND FLOOR
also available at Vancouver and Brentwood

Empress Motors
10th ANNIVERSARY
SEPTEMBER 22nd
The Management and Staff at Empress Motors wish to take this opportunity to say Thank You to our many, many patrons.
During these past 10 busy years the total sales of new and used cars amount to over 21,000 units. This parade of values in one continuous line, driving at a safe distance would reach from Victoria away to Rogers Pass.
There must be a reason for this successful operation. We are proud of this record and will continue to deal in a manner worthy of the confidence shown in Empress Motors, by the motoring public.
For a good deal and a good deal more, deal at
Empress Motors

Long-Range Plan Urged

Government Blamed For Packed Schools

By DON GAIN

A long-range school building program is the answer to crowded schools and shift system education, according to members of the Greater Victoria school board.

At a special meeting last week they took the first step in this direction with a request for a "reasonable" contingency fund to "overbuild in some cases where the board expects it will be needed."

The request has been made to Education Minister Leslie Peterson in time for a reply during the current provincial election campaign.

"There is long-range school planning in other parts of the world," trustee Peter Bunn said at a previous meeting. "They don't just plan for this afternoon and let tomorrow take care of itself."

He said the government considered it a deadly sin to have a spare room. "It's all right to have shifts," he said. "As long as we have this type of government thinking, we will have the problem."

* * *

Thursday Mr. Bunn described the present method of financing "the most incredible waste, short of burning money."

EFFICIENCY CHEAPER

A four-room addition being built at Doncaster School, he pointed out, was inadequate by two rooms even before it was started in June.

"If we can plan efficiently we can save money in the long run," he added.

Planning schools is a lengthy process, trustee George Curran told The Daily Colonist last night.

"First we figure out how many pupils are expected in an area," he said. "Then we establish the size of the school.

LAND STUDIED

"The topography and land space has to be studied before we can decide what kind of structure to build. Then, while drawing up the covering bylaw we go to the provincial government. Sometimes they say the school can be built for a little less.

"After the bylaw has been passed by the people, the school board has to decide which area has the greatest needs. We try to build these schools first.

"The architects draw final plans and tenders are invited. The lowest bid embodying what the plans call for is usually the one accepted. The government must approve the bid and finally we get around to signing the contract."

WAIT FOR FIXTURES

A time-consuming feature of school building can be the delivery of the institutional plumbing and lighting fixtures required, building inspector Hamilton Smith said yesterday.

"These things are not kept in stock usually," he said, "and have to be manufactured on order.

"Heating systems must be heavy duty, and like hot water boilers require up to three months for delivery."

"In the case of the Doncaster school," he said, "we're going to be finished in slightly more than four months from the date we started. Including plumbing, heating and other items this is not unduly long."

"You'll find that any architect-designed home will take more than four months to build."

ALL TAKE TIME

"Doncaster is only one of about 14 capital projects we have underway," Mr. Smith continued. "They all take time."

"It's very hard accurately to predict the number of pupils you will have in any one district. We found a garden apartment had sprung up near one school. Things are changing too rapidly here for us to keep up with them. This is our problem."

The resolution passed Thursday emphasizes the difficulty of estimating the influx of students.

Present contingency funds hardly provide for rising costs and unexpected building expenses. They do not provide for the increase in student numbers.

The next move is Mr. Peterson's.

Example of short-range planning is four-room addition to Doncaster School which was inadequate by two rooms even before it was started in June. —(Bud Kinsman).

Obey Law —Or Else

WELLINGTON, N.Z. (Reuters) — Lists of New Zealand's most dangerous drivers are being prepared by transport department officials. When the lists are completed the worst of the drivers will receive an ultimatum — obey the laws of the road or face lengthy disqualification.

As in Argentina, so in Australia. Postman Bill McCulloch, 65, has been delivering mail at Warrandyte, near Melbourne, on horseback for the past 13 years. Now it's the end. Bill is due for retirement and his mount, Silver, will go to a well-earned pasture. Bill's replacement will ride a motorcycle. — (Fednews).

Buenos Aires Decrees . . .

Horses in the Way

BUENOS AIRES, Argentina (CNS)—Goodbye, noble horse, goodbye. You've served us well for a century but now you'll have to go. You're in the way.

Horse-drawn carts of milkmen and produce vendors will be phased out gradually, zone by zone, beginning Oct. 1. By March 1, 1965, the only clip-clops hanging on will be from the elegant steeds of cultured equestrians prancing through fashionable Palermo Park.

* * *

Probably the last to mourn the new decree would be the horses themselves. Motorists have been killing horses at the rate of one a month lately (compared with three pedestrians a day).

The prospect of being put out to pasture never looked better. The big, two-wheeled milk carts with one tired old horse are no match for the demons of the mechanical jungle that gets thicker every day.

* * *

They've Got To Go

Ten years ago there were only about 200,000 passenger cars in all of Argentina. Since then more than 20 factories have sprung up and have produced about 400,000 units. Altogether there are about one million cars, trucks and buses in the country, one unit for each 20 people.

* * *

The vast majority of them glut the streets of Buenos Aires, though the cities of Rosario, Cordoba and Mendoza are beginning to have traffic problems too.

From sun-up to eight in the evening Buenos Aires, downtown especially, is clogged with vehicles fighting for a lead on narrow streets choked even narrower by crawling buses and parked trucks.

* * *

Traffic lights are few, though more are being installed each month. Traffic police man the intersections only occasionally. There are no white lane lines. You can turn left from right lanes, right from left lanes. In Buenos Aires, the best bluffer is the best driver.

It's no place for a horse, and few people lament their passing.

Ziegfeld Man Dies

POUGHKEEPSIE, N.Y. (AP) — Dave Stamper, who wrote the music for 21 editions of the Ziegfeld Follies from 1905 to 1932, has died here at 79.

Show Eaten

LONDON (CP)—An exhibition of cannibal fish has had to be cancelled. The exhibits ate one another. The last one apparently died of indigestion.

Wizard Ousted

REGINA (CP) — All Wizard of Oz books have been removed from the Regina public library.

Miss Eva Webb, librarian in charge of children's books, says many people are disturbed by the absence of these books, "but we feel they are very flat and forced.

"The Wizard of Oz books are unreal magic and we have much better magic books," she added.

Children's Art Study Begins Oct. 1

Art classes for children begin Oct. 1 at the Art Gallery of Greater Victoria, 1040 Moss Street.

The classes, held five days inclusive — are for boys and girls from four to 15 years of age.

This year, due to increased popularity of the course, additional space has been obtained for classes in the Spencer Mansion.

Plans include a showcase and display area to provide exhibition space for the children's work.

Instructors are Adele Fahey, Becky Thomas, Rita Morris, Pam Williamson and Nita Forrest. Michael Norris will assist Saturday mornings during the 10-week course. Additional information can be obtained by calling 384-3123.

Parks History Warren Topic

W. H. Warren, parks administrator, will address the Victoria branch of the B.C. Historical Association at a meeting of the group Thursday at 8:15 in the Douglas Building.

He will discuss Victoria parks, from colonial days to the present.

Fool Britannia Disc Amusing, Harmless

By WILLIAM LAFFLER

On a hot summer evening when the London scandal was front page news, some well-known British show people assembled shortly before midnight in a New York recording studio.

They were accompanied by other notables of stage and screen, high society, press agents and newspapermen who became their audience.

It was a real bash. Peter Sellers, Joan Collins, Anthony Newley, Leslie Bricusse, Daniel Massey and Michael Lipton kept their listeners laughing in unfolding a parody on the scandal.

* * *

The session now may be heard on an LP entitled Fool Britannia (Acapella AC-1). It begins with a British take-off on Stan Freberg's John and Marsha and ends with a tidbit called Two Old Ladies Locked in Conversation.

Some of the segments are long. The piece called The House That Mac Built, featuring Sellers as the prime minister and Newley and Bricusse as opposition leaders, tracks for five minutes and 20 seconds.

And some are short. It takes Sellers only 11 seconds, posing as a Frenchman trying to sell "feelthy British postcards."

Miss Collins is really giggly as Christine Keeler and Newly is convincing as Eugene Ivanov, the Russian who was carrying on with the girl.

This is not a great record but it is amusing and rather harmless.

New Church Formed in U.S.

CHICAGO (AP) — Representatives of the Methodist Church and the Evangelical United Brethren Church adopted a plan Friday aimed at uniting the two denominations into a Canadian-United States body of about 11,000,000 members. The new church will be called the United Methodist Church.

CREST Motel
Provincial Room
open for
Winter and Spring
• Banquets • Meetings
• Receptions • Dinners
• Breakfast Parties, etc.
Phone EV 6-2421

BY GAD, SIR!
Did you see those steaks on the OPEN CHARGLOW BROILER served on a sizzling platter?
The Colonial Inn with its quiet restful atmosphere, the delicious food . . . "By Gad Sir," it's the Colonial Inn for me.
COLONIAL INN
270 GOV'T ST.
EV 4-7151

ARENA
SUNDAY
SKATING
2:30 p.m.—PUBLIC
8:15 p.m.—PUBLIC

Different and New
Furniture, Fabrics, Carpets, Lights, Dinnerware, Gifts
Modern Danish Imports
"Often Imitated—Never Equalled"
ego interiors
"DON ADAMS"
1608 Fort St. EV 2-2880
(Facing the "Mosaic Mural" Building)

WE HAVE THE KEY TO GOOD EATING
BRITISH STYLE FISH and CHIPS
65c
SCOTT'S
Fine Foods
650 Yates St.

St. Luke's Players
Gay 90's Melodrama
"DIRTY WORK AT THE CROSSROADS"
by Bill Johnson
The Parish Hall
Oct. 2, 3, 4, 5—8 p.m.

ANDY STEWART
ONE NIGHT ONLY
Tues. Oct. 8th
ROYAL THEATRE
Curtain 8:15 P.M.
The White Heather
Variety Concert Party
All-Scottish Cast
ANDY STEWART
Singing "The Scottish Soldier" Direct from His Sensational Tour of Australia and New Zealand.
also
DENNIS CLANCY—Song stylist
JILL HOWARD—Soprano
JIMMY NEIL—Master of Ceremonies
HARRY CARMICHAEL—Pianist
ARTHUR SPEIRS—Accompanist
DIXIE INGRAM—Scottish dancing star
SEND MAIL ORDERS NOW—White Heather Tickets, c/o Royal Theatre, 805 Broughton St. Cheques payable to St. Andrew's and Caledonian Society. Enclose self-addressed stamped envelope. BOX OFFICE OPENS ROYAL THEATRE, OCT. 1st to 8th, 10 a.m. to 5 p.m. PRICES—Lodges $3.00; Main Floor $2.50; 1st Balcony $2.50; 2nd Balcony $2.00 and $1.50.
(Sponsored by St. Andrew's and Caledonian Society)

VICTORIA FIGURE SKATING CLUB
Announces the Opening of Their 1963-64 Season Sept. 23 at Memorial Arena and Esquimalt Sports Centre
Application forms and information can be had by contacting Hocking & Forbes Sporting Goods Store and Esquimalt Sports Centre.

ART GALLERY
of Greater Victoria
1040 Moss Street EV 4-3123
EXHIBITIONS
Sunday and Tuesday through Saturday
1. Fruits of a Wander Year—Herbert Siebner.
2. Recent Cottages by Roy Kiyooka.
3. Plans for the Simon Fraser University.
ACTIVITIES
Wednesday at 8:30 p.m. "Europe Through an Artist's Eye," illustrated lecture by Herbert Siebner.
Admission 25c. Members Free.
Art Classes begin first week in October. Classes for adults in oil painting (under Arnold Burrell) and Chinese brush painting (under Stephen Lowe).
Classes for Children weekdays and Saturdays . . . for ages 4 through 15.
GALLERY HOURS
Tuesday through Saturday, 11 a.m. to 5 p.m.; Sundays, 2 to 5 p.m.; Thursday evening, 7:30 to 9:30. (Closed Mondays).
Admission: 25c; Students Free

DINGLE HOUSE
SUMMER SCHEDULE
NOW IN EFFECT
TEAS 2 - 5 — DINNER 5 - 11
CLOSED SUNDAYS
Located in the property of the Redwood Park Motel,
141 Gorge Rd. E.
House Specialty: Prime Ribs of Beef

See The world famous Butchart Gardens
SUNDAY EVENING LAST TIME
This Season
TO SEE THE ROMANTIC NIGHT LIGHTING
Drive out this weekend. The gardens are unusually lovely. Open 9 a.m.-9:30 p.m. Restaurant 11 a.m.-5 p.m. Night lights from dusk till closing.

Goldilocks peers into Three Bears' House
LAST CHANCE!
This Weekend Visit
WOODED WONDERLAND
See over 55 fabulous story-book characters in a superb fairy-tale setting . . . Fun for the entire family.
* * *
Located at the entrance to Beaver Lake Park, six miles from Victoria on Highway 17.
Adults 50c, Children 25c
Closing Sunday, Sept. 22

Victoria Musical Art Society
Programme For 1963-64
Season
Wednesday, October 2 — 8:30 p.m.
Oak Bay Junior High School
ESTHER GLAZER, Violinist
FRANCES ADASKIN, Accompanist
Wednesday, November 6 — 8:30 p.m.
Oak Bay Junior High School
ERICA KURTH, Soprano
NEVILLE MADDOCK, Piano and Harpsichord
WOODFORD GARRIGUS, Oboe
BARRIE MONCUR, Clarinet
Wednesday, December 4 — 8:30 p.m.
Oak Bay Junior High School
THE PATTERSON FAMILY
VICTORIA CHORAL SOCIETY
Saturday, December 14 — 2:45 p.m.
Empress Hotel
CAROL TEA, THE BARCLAY JUNIOR CHOIR
Tickets — $2.00
Wednesday, February 5 — 8:30 p.m.
Oak Bay Junior High School
TALENTED STUDENTS' RECITAL
Wednesday, March 4 — 8:30 p.m.
Oak Bay Junior High School
Highlights of Opera, AUDREY JOHNSON, Director
Membership Ticket of $5.00 Admits To All Events Except Carol Tea. Please Bring Your Friends.
Tickets at Eaton's Box Office or at Door, $1.50

TALLY HO HOTEL
BANQUET ROOMS
The Tally Ho Lamp Room is available for any type of function.
Parties catered to from twenty to two hundred. May we quote you for
Weddings—Private Parties
Club Meetings — Social Parties, Business Displays
A. E. Malkin, Catering Manager
EV 5-3013

Everybody is Invited!
FREE SYMPHONY CONCERT, ROYAL
SUN., 3 P.M., MON., 8:30
Otto-Werner Mueller conducting a most delightful program
Rossini: Overture "Italian in Algiers"
Bizet: Arlesienne Suite No. 2
Tchaikovsky: Romeo and Juliet
Beethoven: Symphony No. 5
Better Be There Early!

BE SURE TO VISIT
THE INTERNATIONALLY FAMOUS
SPARE RIB HOUSE
SPECIALIZING IN
• Barbecued Spare Ribs • Thick, Juicy Steaks
• Kansas Corn-fed Beef • Unique Salads, Sauces
• Shrimp Marsala • Hot Garlic Bread
Business Men's Luncheons
Mondays to Fridays
OPEN SEVEN DAYS A WEEK
Specialty Foods served from 5:30 DAILY
Entertainment Nightly
Phone Now for Your Reservation to
CHERRY BANK HOTEL
EV 5-5380 825 BURDETT AVE.
Opposite New Law Courts

GALA REVUE
FINALS OF TALENT SHOW
(Province-Wide) AND
HOOTENANNY
Sponsored by the Greater Victoria Celebrations Association at
Central Junior High School Auditorium, Sept. 28th
SPECIAL FUN MATINEE FOR THE SMALL FRY—2 p.m.
EVENING SHOW
at which Miss Victoria and Princesses, and Miss P.N.E. and Sidney Princesses will appear
8:00 p.m.
TICKETS AT EATON'S BOX OFFICE FROM MONDAY, SEPT. 23rd, 10 A.M.-4 P.M.

We Will BUY . . .
Used Theological Books
CALL, WRITE OR PHONE
CHRISTIAN BOOK ROOM
Next C.N.R. Phone EV 4-7334 812 FORT

Lost Your Copy?
Phone EV 5-1411 for a list of courses of the
ADULT EDUCATION PROGRAM
Sponsored by the Greater Victoria School Board
• Plan Your Winter Evenings Now
• Classes Start Week of Oct. 7, 1963
• Over 6,000 Enrolled in This Community Venture Last Year

Entertainment Parade

Ambitious Season New Studio's Plan

REMONSTRATION . . .

* * *

. . . REMORSE . . .

* * *

. . . RECONCILIATION

* * *

By BERT BINNY

The new Victoria Theatre Studio has an ambitious program for its first season, which opened yesterday with Alice in Wonderland. Performances are given at 8:30 each Friday and Saturday at the studio, corner of Princess Avenue and Chambers Street.

A review is on Page 15 today.

Still to come are Moliere's School for Wives, opening Friday; Thornton Wilder's Skin of Our Teeth, Nov. 8; Christmas with Charles Dickens, Dec. 26; 1,000 Years of Theatre, Jan. 10, and the Russian comedy Inspector-General by Nikolai Gogol, Feb. 7.

* * *

The popular White Heather group from Scotland will appear in the Royal Theatre Oct. 8. The artists will be singers Jill Howard and Dennis Clancy, accordionist Arthur Spink, Andy Stewart, dancer Dixie Ingram, pianist Harry Carmichael and emcee Jimmy Neil.

* * *

The musical season opens today with the free overture concerts by the Victoria Symphony Orchestra in the Royal Theatre at 3 p.m. The repeat is at 8:30 p.m. Monday.

Otto-Werner Mueller conducts Tschaikovsky's Romeo and Juliet overture, Rossini's Italian in Algiers overture, Bizet's second Arlesienne suite and Beethoven's fifth symphony.

* * *

A protest was voiced here a week ago over a clash of entertainment events this coming Saturday. Now, the folk festival which was scheduled for Oak Bay Junior High School has been called off.

However, the Talent-Capades show, complete with provincial amateur talent finals and a revue, will take place Saturday. Sponsored by the Victoria Celebrations Association and emceed by Roy Gordon of Hollywood, Talent-Capades has a children's matinee at 2 p.m.

* * *

The evening edition starts at 8 p.m. with both performances at Central Junior High School auditorium.

* * *

The Victoria Musical Art Society presents its first recital for 1963-64 on Oct. 3.

Featuring violinist Esther Glazer, the program starts at 8:30 p.m. in Oak Bay Junior High School. The accompanist is Frances Adaskin.

* * *

The Secret Coffee House will be closed until Friday when it will blossom forth again with an entertainment attraction not yet announced.

* * *

The Victoria Magicians' Circle is having a dinner and social at the Club Sirocco Oct. 5, starting at 7 p.m. Four magicians each from Victoria, Vancouver and Seattle will display their art.

GARBO
. . . in her heyday

Garbo's Best Coming Here

By CLYDE GILMOUR

Greta Garbo hasn't made a movie since she suddenly retired in 1941 after a disaster called Two-Faced Woman.

But she has never ceased to be a front-page personality.

A whole generation of ticket-buyers has grown up since Garbo said goodbye to Hollywood. It's natural therefore for people in their late teens or early 20s to imagine the almost legendary Swede must be a parched crone in her 70s or 80s.

The well-checked fact, however, is she was born Greta Gustafsson in Stockholm Sept. 18, 1905.

IRENE DUNNE 59

By way of comparison, both Bette Davis and Joan Crawford are 55, and by the end of this year Janet Gaynor will be 57, Irene Dunne 59, and Una Merkel 60.

Garbo is exactly five days younger than Claudette Colbert, who opened last week in a Broadway play.

Regardless of the calendar, Garbo continues to exercise a strange and perhaps unique appeal among millions of moviegoers of all ages, including highschool students who hadn't even been born when she last faced the cameras.

HUGE THEATRE

Recently in England, six Garbo pictures were given full-screen revivals of one week apiece at London's huge Empire theatre in Leicester Square. The box office bustled day and night, and there were plenty of young people among the customers.

The six films will be reissued in Canadian theatres in 1964 — first in B.C. They are Anna Christie, As You Desire Me, Camille, Conquest, Ninotchka and Susan Lennox.

Canadian releasing rights on scores of old MGM pictures are held by Astral Films Ltd., which had great success not long ago, especially in Victoria, with its Golden Operetta series of MGM musicals, including the Nelson Eddy-Jeanette MacDonald favorites.

The Garbo films will be shown after another nostalgic cavalcade to which Astral, somewhat grandiloquently, is fastening the resonant tag of World Heritage.

JULIUS CAESAR

These films, which open next month here in Victoria, include David Copperfield, Kim, Little Women, The Good Earth, Pride and Prejudice, Julius Caesar, Tale of Two Cities and Captains Courageous.

My guess is business will be booming — and another generation of Garbo fans will be created.

(Telegram News Service)

What's Next!

Today, Monday—Overture concert, Victoria Symphony orchestra, 3 p.m. today and 8:30 p.m. Monday.

Friday, Saturday — School for Wives, Victoria Theatre Studio, 8:30 p.m.

Saturday — Alice in Wonderland, Victoria Theatre Studio, 1 p.m.

Saturday—Talent-Capades, Central Junior High School, 2 and 8 p.m.

Oct. 2 through 5 — Dirty Work at the Crossroads, St. Luke's Parish Hall, 8:15 p.m.

Oct. 2—Esther Glazer, violinist, Oak Bay Junior High School, 8:30 p.m.

Oct. 3, 4, 5, 9, 10, 11,12—Gigi, Langham Court Theatre, 8:15 p.m.

Oct. 6, 7—Victoria Symphony orchestra, Royal Theatre, 3 p.m. and 8:30 p.m.

Speaker Today

Harry Lorimer of Vancouver will address a public meeting of the Besant Lodge, Theosophical Society, at 732 Cormorant Street at 7:30 p.m. today.

Ship Workers Flee Ominous Ticking

PORTSMOUTH, England (UPI) — Dockyard employees working on the 2,800-ton destroyer HMS Dainty were evacuated Friday after they reported hearing a "ticking like a time bomb."

Investigators said the ticking was caused by another ship nearby testing her echo-sounder.

AMUSEMENT GUIDE

A LONDON BUS TOUR—See Victoria better from a double-decker . . . 8 tours daily from Causeway.

AMAZING UNDERSEA GARDEN—You actually descend under the sea! World's largest natural marine exhibit—sharks, octopus, salmon, skin divers. Oak Bay Marina. Follow scenic drive. 12:30 to 10:30 p.m.

AT FEATHERLAND—An adventure in a unique bird world. Daily from 2 p.m. till dark. 1848 Burnside Road W.

AURORA LANES—16 Automatic 10-pin lanes, 715 Finlayson St. EV 6-5041. Open 9:30 a.m. to Midnight daily.

BLINK BONNIE—"U-Catch-'em" Trout Fishing! Daily, dawn till dark. Saanichton GR 4-1995.

THE BUTCHART GARDENS—Open 9 a.m. - 9:30 p.m. This Sunday night, last time this season to enjoy the romantic night lighting—last chance this year to see the Fountains under illumination. Restaurant open 11 a.m. - 5 p.m. daily. The gardens are particularly beautiful for this time of year, so drive out this weekend for a real treat.

CANADA'S ONLY MODEL VILLAGE. Beauty in miniature. On Mt. Newton X Road, GR 4-2203.

CRYSTAL GARDEN—Swim in pure, sparkling, heated water. Open from 12:30 p.m. daily; Sunday, 2 to 5:30. Lifeguard always on duty. Dancing every Saturday. "South Seas Room", 9 p.m. to midnite.

DOUGLAS GOLF DRIVING RANGE—Covered and open tees. Plus miniature and 9-hole 900-yd. course on Highway 17, 2½ miles from Roundabout on road to Tsawwassen and Anacortes Ferry. Open every day. Clubs available. 479-5432.

FABLE COTTAGE — Barrel Doors, hand-adzed furniture and woodwork are features of this unique Private Dwelling, located in a Fairy Tale setting on the shores of beautiful Cordova Bay, 5187 Cordova Bay Road. Open daily, 10 a.m. to 8:00 p.m.

HISTORIC CRAIGFLOWER MANOR, cor. Craigflower and Admirals Road (Route 1A), 9 a.m. to 9 p.m.

MATTICK'S FARM on Marine Drive at Cordova Bay—Steam miniature railroad, children's boat ride, ponies, trampoline, fabulous doll museum, 9-hole par-3 golf course, tearoom, and Victoria's finest display of fruit, vegetables and flowers.

MINIATURE GOLF — Finest in Western Canada, at beautiful Elk Lake, Highway 17. Daily, 11 a.m. to 11 p.m. Clubs and balls supplied.

ROYAL LONDON WAX MUSEUM—In the Crystal Garden, across from Empress Hotel. Open weekdays 9 a.m. to 10:30 p.m.; Sundays 12:30 to 10:30 p.m. Over 90 Josephine Tussaud Wax Figures richly costumed and magnificently displayed. They seem alive. Plus the Thrilling Chamber of Horrors. Operated by London Wax Museum Ltd.

NORTH BREEZES

Did you know that the grapefruit is also known by the name pomelo and is a species of a fruit named pummelo or shaddock, native to Jamaica?

And it was given the more common name because its flavor resembled that of the grape?

Whether you care, or not, you will be excited by its taste when prepared in IMPERIAL fashion.

YOU CAN ENJOY IT FREE OF CHARGE, glazed and broiled, as a tangy appetizer when you dine with us, anytime between Sept. 22 and 28. Just mention this column.

And do you know how to help your needy neighbors?

Two ways — phone Mrs. T. H. Johns, EV 3-2062, or her helpers at EV 5-6708 and volunteer three hours for United Appeal canvassing in October — or phone Mrs. E. E. Harper, to have your surplus garden produce transported to the Free Food Stall.

IMPERIAL backpats to those ladies, to Victoria Kinsmen for their fall fair, and to the old tars (pushing 40) who outscored the young salts in a navy physical fitness test.

Your host,

Nick North

Imperial Inn
Fine Dining in Victoria
Douglas and Discovery Streets
Western International Hotels

Liz Spoiled, Foiled in New Film Premiere in Victoria This Month

Above shots are from newest Elizabeth Taylor-Richard Burton movie, The VIPs, which will be premiered in Victoria (Odeon) Sept. 26. Story concerns a group of people whose lives are irrevocably altered when their plane departures from London Airport are delayed by fog.

* * *

Elizabeth Taylor plays role of spoiled millionaire's wife whose plans to desert her husband are foiled by the fog. Husband (Burton) finds her note and rushes to airport, where above reconciliation scene takes place.

* * *

Equally dramatic things happen to others involved in the movie, which co-stars Louis Jourdan, Elsa Martinelli, Margaret Rutherford, Rod Taylor, Linda Christian and Orson Welles.

Tom Jones Cheered

'Best Picture In 10 Years'

HOLLYWOOD (AP) — A crowd of celebrities turned out for the preview of possibly the greatest example of English filmmaking, Tom Jones.

"The best picture in 10 years . . . the most imaginative film since Citizen Kane . . . magnificent . . ." These were a few of the comments overheard in the crowd, which included such figures as Edward G. Robinson, Tony Curtis, Groucho Marx, Stanley Kramer, James Mason, Carolyn Jones and Charles Brackett.

LUSTY LIFE

Tom Jones, Henry Fielding's precursor of the modern novel, could have been made into a musty costume drama. But producer-director Tony Richardson and screenwriter John Osborne used unlimited imagination to bring it to lusty life.

The actors couldn't be better. Albert Finney as the guileless Tom has just the right virility for the role. Susannah York can be demure or explosive as his sweetheart Sophie.

The evocation of 18th-century England—the earthiness of country living, the squalor of low-life London, the decadent elegance of high society—all are reproduced with precision.

One previewer commented: "The academy might as well ship a supply of Oscars to England next year and save all the expense of voting. There won't be anything better."

GEM THEATRE SIDNEY
"Greengage Summer"
In Color
Kenneth Moore - Danielle Darrieux
Filmed in France from Rumer Godden's internationally-famous novel. ● Adult Entertainment ●
MONDAY - 7:45

NEWSPAPER ADVERTISING STIMULATES BUYING

MONDAY (At 6:00 and 8:35)
● WILLIAM HOLDEN ●
CLIFTON WEBB FRANCE NUYEN
in Pearl S. Buck's
"SATAN NEVER SLEEPS"
(CinemaScope and Color)
● PLUS!
Featurette in Color
"MONTREAL"
and Cartoon in Color!
Atlas

TILLICUM OUTDOOR
BOX OFFICE OPENS 7:45
STARTS AGAIN MONDAY
Robert Mitchum
Eleanor Parker
"HOME FROM THE HILL"
Peter Sellers
in
"THE BATTLE OF THE SEXES"

STARTS MONDAY
OAK BAY
Fascinating Mystery
"THE SCAPEGOAT"
ALEC GUINNESS
Daphne DuMaurier's great story returns by popular request, starring ALEC GUINNESS in a dual role dramatic triumph, with co-stars BETTE DAVIS and NICOLE MAUREY.
Plus news, cartoon and short
Doors 6:45 — Complete Shows 7:00 - 9:00
Change of Program Thursday
Watch for Special Times
2184 OAK BAY AVE. — AMPLE PARKING

HURRY! ONLY 3 MORE DAYS!
RACIEST COMEDY SINCE "GENEVIEVE"
JUSTICE · PHILLIPS · BAXTER · HARRISON
The FAST LADY
in COLOUR
Doors 12:50
Feature at 1:15
3:15 - 5:15 - 7:20
9:25
ODEON
EV 3-0513
Air-Conditioned Comfort

'BEST AMERICAN FILM OF 1962!' TIME MAGAZINE
'SURPRISE HIT OF THE YEAR!' LIFE MAGAZINE
Starts Monday!
"DAVID & LISA"
AN UNUSUAL LOVE STORY
KEIR DULLEA
JANET MARGOLIN
HOWARD DA SILVA
"DAVID & LISA"
Special 22 minute Featurette:
"A Time Out of War"
Box Office Opens 6:30 p.m.
2 Complete Programs at 7:00 and 9:00 p.m.
Features at 7:25 and 9:25 p.m.
If you wish to be on our mailing list call or send us your name and address.
Quadra at Hillside
FOX Cinema
A TWENTIETH CENTURY THEATRE

STARTS TUESDAY!
Please Note: No Picture Program Monday due to Symphony Concert
ANTHONY PERKINS
MELINA MERCOURI
RAF VALLONE
JULES DASSIN'S PRODUCTION OF
phaedra
a violent drama of profane love
Royal

A Sparkling Comedy — 50c 'til 2 p.m. — Children 25c
That new Tomboy Tomfoolery Goes To Rome
JAMES DARREN - CINDY CAROL
At 1:05, 3:10, 5:10, 7:15, 9:15
Last complete show 9 p.m.
Today CAPITOL

These are the Very Important Persons in this story of one dramatic, devastating night in the lives of the very rich, the very famous, and the very beautiful!
METRO-GOLDWYN-MAYER PRESENTS
ELIZABETH TAYLOR RICHARD BURTON
LOUIS JOURDAN
ELSA MARTINELLI
MARGARET RUTHERFORD
MAGGIE SMITH
ROD TAYLOR
and
ORSON WELLES
in
The V.I.P.s
IN PANAVISION® AND METROCOLOR
THE PLAYBOY THE PROTEGEE THE DUCHESS THE "INTIMATE" THE FINANCIER THE PLAYMATE THE PRODUCER
Co-starring LINDA CHRISTIAN • Written by TERENCE RATTIGAN • Directed by ANTHONY ASQUITH • Produced by ANATOLE DE GRUNWALD
STARTS THURS., SEPT. 26th
ODEON
EV 3-0513

FAMOUS ARTISTS LTD.
Victoria Memorial Arena at 8:30 p.m. ● One Perf. Only! October 21
The Pageantry of Britain Returns to America!
S. HUROK presents
THE REGIMENTAL BAND
THE MASSED PIPERS
THE HIGHLAND DANCERS
at the
BLACK WATCH
ROYAL HIGHLAND REGIMENT
A Fabulous Spectacle of Marching Ceremonial, Rousing Music and Thrilling Dances!
$4.50 - $4.00 - $3.25 - $2.50 - $1.75
Tickets Now! In Kent's Music Store
742 Fort Street, EV 4-2941

TFX Rear Assembly Task for Canadair

WASHINGTON (UPI) — The U.S. fighter plane of the future—the multi-billion dollar TFX—will have a Canadian-built rear assembly, Canadian Defence Production Minister Drury disclosed here.

The job will go to Canadair Ltd, a subsidiary of the prime contractor, General Dynamics. Mr. Drury indicated Canadair might supply some other parts of the plane.

Don't Slam the Door!

* * * * * *

Many Salesmen Not Interested in 'Fast Buck'

By KEITH SMITH

First stores, in most parts of the world, were not like today's all-inclusive supermarkets and department stores.

When Mrs. Housewife wanted something for the house, herself or her family, she had to wait for the "store" to come to her.

This was true on this continent, when early settlers did almost all their buying from itinerant salesmen. The demand for certain goods created by the goods and the salesmen led to establishment of today's stores.

HUGE BUSINESS

This didn't mean the end of the door-to-door salesman. He still does a huge business, but under some difficulties.

Many manufacturing concerns who sell direct to the consumer are troubled by the operations of fly-by-night door knockers who turn on a high-pressure sales pitch, talk their customers into a fast sale, collect a cheque, cash and/or contract and vanish.

HELPLESS BIND

Sometimes the buyer never receives what he or she has purchased. Sometimes the goods are not up to the sales talk. The buyer finds himself in a helpless bind.

Mr. and Mrs. Housekeeper remember this when the door-bell rings again and they find a salesman offering his product. Without even investigating, they're apt to slam the door in his face.

BANDING TOGETHER

Today sound, well-established firms are banding together, under affiliation with the Canadian Manufacturers' Association, in their own body, the Direct Sellers Association.

Their objective is, naturally, promotion of sales of their own goods; and they hope to achieve this by acquainting the buying public with the means to protect themselves from the quick-hit pitchmen—who may, for that matter, be mere boys and girls.

SPREAD WORD

The direct sellers (there are 12 firms, all with familiar household names, now in the association and more on the way) have established a public relations office to spread the word through Chambers of Commerce, Boards of Trade and Better Business Bureaus across Canada.

BASIC SUGGESTIONS

Director of that office, Miss Evelyn Ruskin, is now in British Columbia, and she had these basic suggestions for the public, when a door-to-door salesman rings the bell:

"Ask for some form of identification, but don't just settle for that. Take time to check by telephone. The legitimate salesman may be a neighbor of yours, and certainly will welcome the check.

"Examine any catalogue or folders the salesman may have.

"Take a good look at the samples, which will carry the name of the manufacturer.

ISSUE RECEIPT

"Examine payment methods. The legitimate salesman will not demand payment in full before delivery, and will issue a receipt for any money handed over.

"Listen to sales talk. There will be no high pressure from any representative of a Direct Sellers Association member.

"You will find," Miss Ruskin says, "that the legitimate salesman will accept your 'No, thanks,' if that's what you say—and will likely call again.

"As I said, he is very likely a neighbor. He wants to make a good living through regular sales, repeat sales. He's not interested in making a fast dollar and moving to another town.

"He wants to sell you quality goods, for your sake as well as his own."

Gunnar Settles Litigation

TORONTO (CP) — Gunnar Mining Ltd. announced Friday the end of litigation in Ontario Supreme Court, launched last Jan. 31 by Charles LaBine Sr. in an effort to prevent Gunnar from acquiring McNamara Corp. for $8,000,000 and 800,000 Gunnar shares.

Gunnar Mining said Mr. LaBine's litigation costs will be paid by Gunnar. The action was being dismissed on consent of both parties, it said, adding Mr. LaBine would maintain his investment in Gunnar.

Mr. LaBine was previously reported to hold 52,000 shares in the company, of which he was a director and co-founder.

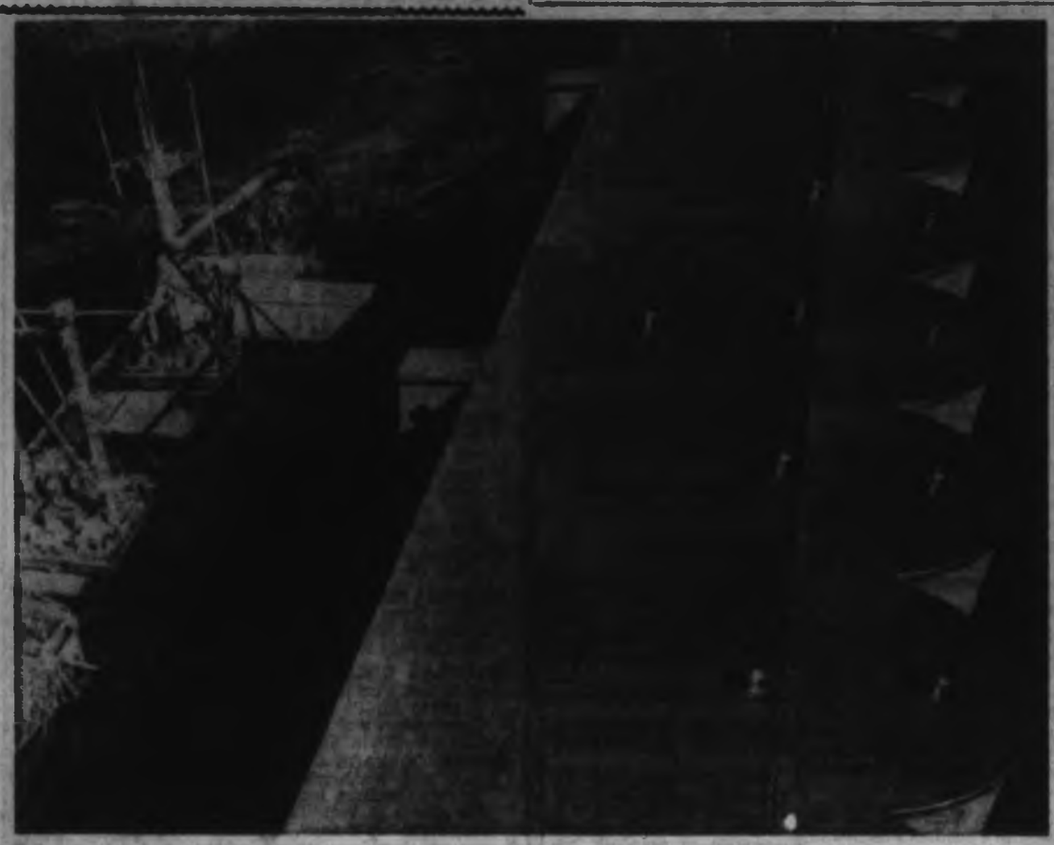

Busy Year Ahead for Elevator, Grain Ships

Greek freighter Ocean Seigneur loaded 13,500 tons of grain for China at Ogden Point elevators this week. She is one of the 21 ships which have taken grain cargoes here in past year. Recent sale to Russia of 228,000,000 bushels of Canadian wheat will mean busy time at Ogden Point, according to shippers' estimate that millions of bushels will be shipped from B.C. ports next year.—(Ryan Bros. photos)

* * * * * *

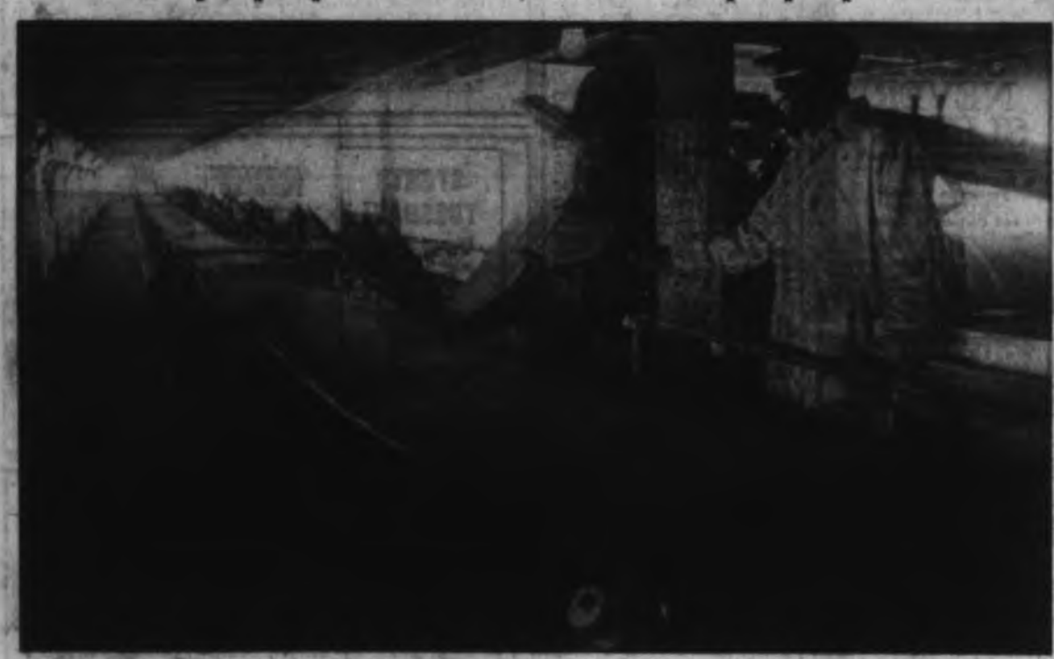

Workman oversees stream of grain on endless belt, part of more than 4,500,000 bushels shipped from Victoria in past year. Capacity of grain elevators is 1,040,000 bushels.

Appointment at Beerman Investment Co. Ltd.

L. A. (LEW) KEEN, C.P.M.

Beerman Investment Co. Ltd. announces that L. A. (Lew) Keen has been appointed Manager of its PROPERTY MANAGEMENT DEPT.

Mr. Keen has had many years experience in the field of Property Management in Victoria. He will handle all inquiries concerning rentals or management of,

HOMES, STORES, APARTMENTS, COMMERCIAL BUILDINGS, ETC.

AT

1111 Government St.

Phone 383-7124 Anytime

***

Business Topics — *By Harry Young*

No Thanks for Friendly Tax Man

It doesn't pay to be a good fellow in Canada's national revenue service, as an Ontario tax director has found the hard way.

The taxation director at St. Catherines wrote a taxpayer suggesting to him that if he had used an alternative method of filing he could have produced for himself considerable savings.

The taxpayer took his advice and then found himself involved in an appeal by the revenue department. The Tax Appeal Board found the taxation officer was wrong in recomputing the filing statement and told him he had no right to give such advice.

The public has access to the services of taxation experts who are trained and paid to guide them through the nooks and crannies of the taxation act.

Doing Bit

Yet at the same time one must feel sorry for the tax man in St. Catherines. He was doing his bit to create good relations between the national revenue department and its taxpayers, most of whom annually make what they believe is an honest return, and often make mistakes to their own disadvantage.

If the taxpayer cannot be sure of having fair treatment in his dealings with the National Revenue Department it seems that morally at least something is wrong.

* * *

Because of his electioneering activities I have not been able to check with Premier Bennett about the authenticity of this story, but it is so good it is worth relating anyway.

It comes to me from an executive of one of Canada's most respected financial houses and he assures me he has it "gospel."

When Premier Bennett went to New York recently, he was invited to meet representatives of a number of the city's famous investment banking houses. The session began when the bankers expounded at great length on the historic and traditional methods in which money should be raised, and how governments should behave in seeking their financing.

They dealt with the Peace River project and its problems and pitfalls as the investment industry might view it.

My informant says Premier Bennett sat politely through the harangue, and then looked at his watch and proceeded to inform New York's illustrious bankers how the premier of B.C. ran his business and how the bankers and the investment dealers should run theirs.

Mr. Bennett told them that old "fuddy-duddy" methods were out, and they should change their thinking to modern requirements.

No Let-Up

He told them how British Columbia's government operated and did not let up until he had given them a minute-for-minute counter-attack.

The punchline came when the premier brought the meeting to a close.

"Thank you very much for giving me your time, but I just don't happen to be here looking for money," he told his aghast listeners.

* * *

Neil McKinnon, outspoken and very able chairman and chief executive oficer of the Canadian Imperial Bank of Commerce, doesn't know how long Canada can afford to go along with its high rate of personal and business taxation.

He questions the ability of the country to keep on paying taxes substantially higher than exist in the United States.

The big trouble in Canada is that government payments for welfare purposes are too heavy. As a proportion of personal disposable incomes, they are already twice as high as in the U.S.

Free-Wheeling

That is the main reason why Mr. McKinnon is opposing the government's new free-wheeling program to take on new social obligations at the expense of the taxpayers.

The banker believes a system of compulsory contribution to a federal pensions plan would be bound to take substantial funds away from much-needed productive capital requirements and channel it into current consumption. He spoke during a B.C. visit last week.

* * *

Bethlehem Copper's latest shipment from Vancouver to Japan was of 3,001 short dry tons of concentrates averaging 40.7 per cent copper.

It was made Aug. 29, and was the eighth made by the company. Invoiced value of the shipment was $798,176.

Since Bethlehem went into production early this year it has shipped 17,537 dry short tons worth $4,416,711.

* * *

The Toronto Stock Exchange has suspended from trading the "A" and "B" shares of Autofab Ltd., a Montreal firm manufacturing automobile seat covers and other assessories. The exchange said it required further information on recent filing statements by the company.

* * *

Consolidated Mining and Smelting is to increase the output of its chemical fertilizer plants at Trail and Calgary from 750,000 to 1,000,000 tons a year.

New capital expenditure of $7,000,000 will be required for the expansion.

Arctic Ice May Cover Major World Oil Pool

OTTAWA (CP)—Interest in Canadian Arctic-island oil exploration is being shown by the French firm Petrepar, whose participants include the French government.

This is one of the more important indications in the pending reshuffle of exploration permit holders this month.

SPREAD WORD

Petrepar has filed applications for permits on some Arctic island territory and has spread the word that it is interested in more, informants here say. Geological evidence so far holds hope that the islands may cover a major world oil pool.

The three-year life of many island exploration permits expired in June but a 60-day period of grace can be invoked. This now is at an end for a sizable number of permits.

FAIR NUMBER

Federal officials say they expect that a fair number of permits will be surrendered because the holders failed to find enough interesting data to warrant continued exploration on their parcels.

If oil is found in the Arctic islands, there's nothing to stop it from being sold on world markets, says Calgary oil man A. Bryce Cameron in Montreal.

There is no need to wait for technological advances like nuclear-powered submarine tankers, he says. These might make Arctic oil cheaper, but it could be competitive at world prices today. His company already had quotations on costs of tanker transportation and these costs were competitive.

MAKING MONEY

Mr. Cameron, British-born general manager of Lobitas Oil Fields Canada, Ltd., startled an Arctic symposium in Montreal by saying his company could start selling Arctic oil "next summer" if it finds any in sufficient quantity, and could start making money on it by 1967.

A. E. Ames & Co.
Limited
Investment Securities
Royal Trust Building • 612 View Street, Victoria, B.C.
Telephone: 3-4171
TORONTO MONTREAL NEW YORK LONDON, ENG. BOSTON
WINNIPEG CALGARY LONDON

LOCAL BUSINESS
WANTS $45,000 at 8½% for ten years
Good Security
Write Victoria Press, Box 544

CREDIT BUREAU OF VICTORIA LTD.
205-10 JONES BLDG. — 723 FORT ST. — EV 5-3311
Phone for Free Debt Counselling Service
MEMBERS ASSOCIATED CREDIT BUREAUS OF CANADA AND AMERICA
CREDIT AND PERSONAL REPORTS
ACCOUNTS RECOVERY SPECIALISTS
Established 1911

UPLANDS
NEAR YACHT CLUB
A beautiful 6-room bungalow, over 1700 sq. ft. of space and comfort. 3 large bedrooms, 2 full bathrooms, 2-car garage, full basement and easily kept grounds.
The Best Buy in This Choice Area
$28,500
S. W. Anderson, EV 2-8917
FINANCIAL SURVEY LTD.
1324 Government St. EV 4-8205

UNIVERSITY OF VICTORIA COMPUTER CENTRE
requires
1. An experienced IBM Key Punch Operator.
2. IBM Machine Operator with one year's experience on basic punch card equipment; responsibility will also include operating IBM 1620.

Please apply in writing, immediately, to the Bursar, University of Victoria, Victoria, B.C.

LEASES NOW BEING SIGNED
For space in one of Victoria's Newest and Smartest
OFFICE BUILDINGS
Corner Fort and Quadra Streets
ALEXIS BUILDING
Completion date early 1964
Ideally located for Lawyers and other Professional Men
ATTRACTIVE RATES
RENTAL AGENTS
P. R. BROWN & SONS LTD.
762 FORT STREET EV 5-3435

NO SPECULATION
JUST A CERTAINTY
WITH ANNUITIES
MANUFACTURERS Insurance LIFE Company
706 Yarrow Bldg.—EV 5-3751

Est'd 1896
ALL CLASSES OF
INSURANCE
Save $$$ with
LOW RATES
and
EASY TERMS
at
J. H. WHITTOME
& CO. LIMITED
Fort St. Victoria EV 5-8235

introducing

John Crago
Victoria
Phone 477-3324
newly appointed to serve you with the best in auto, life, and fire insurance.

STATE FARM INSURANCE COMPANIES
Canadian Head Office, Toronto, Ont.
P 621024

Woodward Stores (Victoria) Ltd.
MAYFAIR SHOPPING CENTRE
Require Thoroughly Trained Personnel for the Following Positions . . .
- Interior Decorator
- Foundation and Corset Sales
- Home Economist
- Watch Repair Estimator
- Licensed Pharmacist
- Window Trimmers

Interviews Will Be Conducted Monday, Sept. 23, in Temporary Employment Office Located on the Shopping Centre Parking Lot

"...the most significant breakthrough in educational planning that has occurred in any province in Canada."

This forthright statement on British Columbia's new look in education was made, not by a politician, but by a widely respected professional educator who heads the largest faculty at the University of British Columbia.

Dean of Arts S. N. F. Chant made the statement about your Social Credit Government's new programme to provide education for all in today's increasingly complex society.

Money spent on Education? It's the biggest single item by far in your Social Credit Government's budget.

1952	1962
BEFORE SOCIAL CREDIT	SOCIAL CREDIT GOVERNMENT
$26,900,000 spent on Education	$101,300,000 spent on Education
17.5% OF EXPENDITURES	28.9% OF EXPENDITURES

CLASSROOMS: More than 4,500 additional classrooms to provide for an elementary school enrolment of 451,000 students will be built by 1970. Enrolment in Adult Education programmes will reach 200,000.

TEACHING FORCE: Dominion Bureau of Statistics figures show that B.C. has now the most highly qualified teaching force in Canada. Pupil-teacher ratio will be further reduced in next seven years.

UNIVERSITIES: University facilities for 5,750 in 1952; for 20,000 today; for up to 40,000 by 1970. Construction is now under way on our fourth university, Simon Fraser, atop Burnaby Mountain.

KINDERGARTENS: Under your Social Credit Government's financial assistance policy, Kindergartens within public schools are rapidly increasing. In 1962, 7,200 pupils were enrolled.

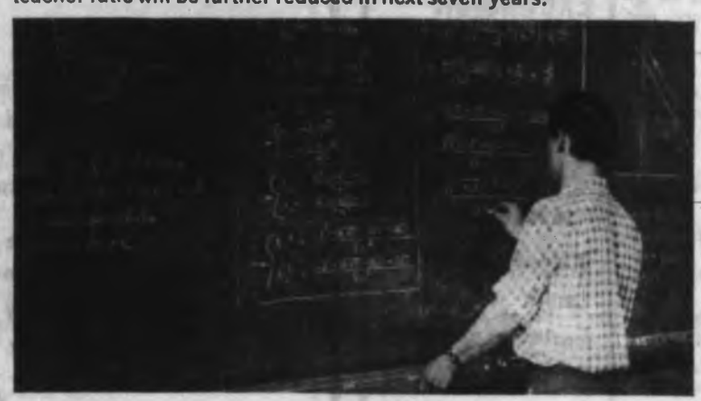

MONEY-FOR-MARKS: A larger proportion of our students proceed to higher grades and to university than in any other part of Canada. Your Social Credit Government will make far more money available under the widely-acclaimed Money-for-Marks plan.

VOCATIONAL SCHOOLS: Equal opportunity for education for all: 6 Vocational School projects now under way; 9 more to be constructed throughout B.C. in next 7 years.

YOUR GOVERNMENT'S PLAN:

A complete system of education for every British Columbian unequalled in any other province. Through your Government's resources development policies, this will be done without any increase in Provincial taxes.

Don't take good government for granted... return the government that gets things done!

THIS ADVERTISEMENT INSERTED BY YOUR B.C. SOCIAL CREDIT CAMPAIGN COMMITTEE

PPCLI

Goodbye Rites Planned

First Battalion, Princess Patricia's Canadian Light Infantry will say goodbye to Greater Victoria with a series of colorful ceremonies the weekend of Oct. 4-6.

The battalion will start to move to Germany in mid-October.

Here are the events to which the public is invited:

● Oct. 4, 2 p.m. — Dress rehearsal of the trooping of the color, at Work Point.

● Oct. 5, 2 p.m.—Trooping of the color, at Work Point. Invited guests. A number of reserved seats will be made available to the public.

● Oct. 6, 10 a.m.—Farewell to Esquimalt. Reeve A. C. Wurtele will address battalion in front of Municipal Hall.

● Oct. 6, 10:30 a.m.—Salute to Rear Admiral Landymore and Pacific Command at main square HMCS Naden.

● Oct. 6, 12 noon—Combined navy-army drumhead service at Work Point. Roman Catholic in sports field, Protestant in main square.

● Oct. 6, 6 p.m.—March past and farewell to Victoria. Douglas Street from Bay to Beacon Hill Park.

● Oct. 6, 6:45 p.m. — Battalion and massed bands participate in ceremony of beating retreat at Beacon Hill sports field.

Big Drive In City Starts Slow

The public campaign for $65,000 to help build the Centennial Square senior citizens' recreation centre won't get into high gear until early in 1964, officials say, to avoid conflict with the United Appeal.

Small individual donations already in a trust account total $2,836. Campaign officials hope donations from businesses and organizations will provide 75 per cent of the total.

Tram Links Two Climes

Eighty-passenger cable car travels from California desert near Palm Springs to 8,000-foot level of nearby Mt. San Jacinto as new aerial tramway opens for business. Cars, with running time of about 12 minutes, will carry passengers to winter resort at top of mountain which is snow-covered in winter.—(AP Photofax)

Prevent Speeding

Cows, Burros Replace Law

By KENNETH REILEY

MEXICALI, Baja California, Mexico (CNS) — We have just finished driving 3,200 miles through Mexico and didn't see a highway patrolman.

We saw plenty of people carrying badges. In Guadalajara they direct traffic and answer questions. In Tepic they guide tourists and keep the peace. In Chapala they sit in the sun. In Tijuana they're everywhere.

But not on the highway.

NOT NEEDED

Mexico actually doesn't need any highway patrolmen to hold down speed. Mother Nature provides speed governors by the thousand. Usually they are those winsome, fuzzy little fellows called burros. Other times they are cows, or horses or goats.

They line the highways where they pasture on grass between the roadway and the right-of-way fence. They know the rules, fear no vehicle and must hold their lives to be very cheap. They wander onto the road at will, pay no attention to tooting horns and get off the road when they are good and ready.

DON'T DARE SPEED

So you don't dare get up too much speed, for just around the bend might be 25 or 30 grazing burros with heads hard enough to cave in the front of the car, throw it out of control and kill the occupants.

Where all this livestock comes from I'll never know. Occasionally you see a farmer riding a burro and leading a couple more loaded with firewood. But for every one you see at work, you see 10 grazing along the road.

At night it is doubly dangerous to drive on the highways, so forget it.

CUTE TRICK

One of the cute tricks the cattle and burros have is to sleep on the highway. They do this because the ground cools in the evening, but the highway retains the sun's heat.

Crouched below the high beam of your headlights, they are difficult to see until they rise and start to wander across the road.

The hazards of driving at night in Mexico were registered deeply on us as we approached Mazatlan one evening just after dusk. With the lights of the city just ahead I thought I detected what appeared to be a white kite standing upright in the middle of the road.

ONLY A COW

I slammed on the brakes and stopped.

It was a Holstein cow looking for a nice, soft piece of blacktop on which to catch her 40 winks.

All along Mexico's highways you will see signs saying:

"Cuidado Con El Ganado"—"Be Careful of the Livestock."

And they're not kidding.

PTAs Plan Week

● T. W. Lawson, superintendent of institutions and group homes for the Family and Children's Service, will be guest speaker at a meeting of the Oak Bay Junior High PTA in the school auditorium Monday at 8 p.m.

● Margaret Jenkins - Bank Street Schools PTA will hold their first meeting of the season in the Margaret Jenkins auditorium Monday at 8 p.m.

● MacKenzie Avenue PTA will meet in the school auditorium Tuesday at 8 p.m.

Floods Kill 100

NEW DELHI (Reuters)—At least 100 persons have been killed in widespread floods that devastated vast areas of northwest India, according to official reports. Several hundred homes were wrecked.

Notebook of Faith

Modern Christians Must Be Men of Two Worlds

By ERNEST MARSHALL HOWSE

A recent article in a religious magazine was entitled Two Worlds or None.

It dealt specifically with Christian missions; but what it said pertained to the church in America as well as to the church in Asia. It concluded that the church if it was to be effective must be involved in the secular as well as in the spiritual world.

Christian missionaries, it recalled, went out into the world to save souls. Without this passion they would not have gone into the world, but because of it some missionaries never went into the world as it was. They were concerned only with one world—nearly all of which lay beyond the grave.

For some Christians, as a Korean Christian complained, the holier a Christian was the less he was concerned with the secular world, the more he looked upon this world as a damned chaos ("damned" in a theological sense) from which the spiritual man must keep himself unspotted.

The article pointed out that at its best Christianity had always been concerned with both the spiritual and the secular. Wycliffe, the morning star of the reformation, was also the morning star of democracy in England.

The Puritans in England were concerned not only for purity of religion, but for social justice, and equality. John Wesley not only brought a revival of religion but was the head and front of almost every social reform England achieved in the next century.

From Carey on, the best missionaries had been social reformers.

Physical and Spiritual

In its great periods, historically—and the truth holds in Roman Catholic history as in Protestant — the church has been conscious that man lives in two worlds, and has been concerned for man's physical as well as for his spiritual needs.

What the article was concerned about, and what Christians in Canada should be concerned about, is finding in our modern world new ways to express that concern, and meet our new situation.

The article said that it is not enough now to send missionaries throughout the world (Islam does not send missionaries and yet it is growing in Africa 10 times as fast as Christianity).

It suggested that now possibilities might lie ahead if from the Christian world an army of Christian business men, mechanics, engineers, educators — not professional missionaries but people professional only in their own field —could form a sort of Christian Peace Corps, giving, if not their full lives at least stated periods, to peoples who need their professional competence.

The particular idea of a Christian Peace Corps (which in point of fact the Christian churches are already carrying out to some degree in many different plans) has not only possibilities but problems. But when was anything heroic ever done without riding roughly over problems.

In any case, it is true that Christians if they are to commend their Christianity to non-Christian peoples, must be concerned not only to win converts for their faith, but to minister to the needs of others of all faiths or of none.

To be concerned only with the soul of man will be to lose body and soul together. The choice really is Two Worlds or None.

PASADENA TOUR

Grand Parade—Mexico

Our 14-day, 16th annual escorted PASADENA TOUR leaves Victoria December 27 by special bus with stopovers every night at nice hotels—room with bath.
Three nights at Los Angeles, grandstand seat to see the world's finest floral parade at Pasadena, tour to Disneyland, Knott's Berry Farm and Marine Land.
Two nights at San Diego, trip to Balboa Park and America's finest zoo, and a trip to Tijuana, Mexico.
Two nights at San Francisco with a de luxe tour of the city. Complete tour, including introduction party before leaving, $179 each double, single little higher.

George E. Willis—EV 2-6624

WILLIS TRAVEL BUREAU
332 Yarrow Bldg., 625 Fort St.

ALL AROUND AMERICA FOR $99

By Greyhound from Oct. 1st you may travel for 90 days for only $99 U.S. funds from Seattle. Example: Go to New York, return by Florida, New Orleans, El Paso, Los Angeles and Seattle, or in reverse. Stopovers allowed. Hotels reserved, free maps, folders and itineraries.

For Reservations, EV 2-6624

WILLIS TRAVEL BUREAU
332 Yarrow Bldg., 625 Fort St.

Whites Felt Race Hate

By SAUL PETT

OXFORD, Miss. (AP) — A United States federal officer sent five white shirts to the laundry and they came back blue.

Another man sent a suit out to be cleaned and it was returned full of itching powder.

"It was like living in enemy territory," said a deputy United States marshal, "like living among people who had just lost a war to us."

This was the climate in which a dozen or so deputy marshals lived for almost a year, they reported, while protecting James H. Meredith, the first Negro to attend and graduate from the University of Mississippi.

There was little communication and even less fraternization between Mississippians and the marshals, the symbols of the federal power which got Meredith into Ole Miss after a bloody riot last Sept. 30 and kept him there.

Ole Miss 'Enemy Country'

HOSTILITY FOLLOWS

A heavy air of sullen hostility stalked the marshals almost everywhere they went. Even when they were off duty and lunching in the university cafeteria, there were students who vacated neighboring tables and left a no-man's land around the federal officers.

Trouble continued for months, said the marshals, in the form of the shouted insult, the petty harassment, the motel that had no room for them, the anonymous obscenity, the invitation to eat elsewhere, the telephoned threat, and even the occasional "cherry bomb," a small ball of fused powder, thrown under a car or into a room.

Time may improve the atmosphere at Ole Miss but the marshals don't expect any immediate change.

Once last year a marshal accidentally stepped on a coed's toe in a corridor. He apologized. She said it was all right. He said he hoped she wasn't hurt. She said she wasn't. The girl was merely being civil. The conversation lasted only a few seconds.

That night, the marshals learned later, the girl returned to her dormitory room and found her clothes torn up and a written warning waiting for her. The anonymous note said if she was seen talking to a marshal again, a letter making obscene charges would be sent to her parents.

On another occasion, said the marshals, a girl fell along a campus walk, twisted her ankle and couldn't get up by herself. A marshal happened to be nearby. He helped her up and aided her in reaching a hospital.

The next day, he said, he met the girl accidentally on the campus and she told him in loud, definite terms: "Look, just because you helped me doesn't mean I want to have anything to do with you. Stay away from me. Don't talk to me."

There were few times when the federal men were allowed to forget the local hostility to the government they represented. Intermittently, hostile signs appeared on dormitory walls or were scrawled on the marshals' cars.

Even at the summer session graduation, when Meredith finally got his degree, one marshal heard a female graduate in cap and gown point him out to her parents, saying:

"There's one of the nigger's baby sitters."

Court Parade

Driver, Car Off Road

A man was fined $250 in Saanich magistrate's court yesterday and had his licence suspended for six months after court was told police found his car in a ditch with him standing nearby.

Wayne Davis, 232 Island Highway, pleaded guilty to an impaired driving charge. Court was told Davis himself had notified police of the mishap and his commanding officer at HMCS Margaree said Davis was of "very good character."

★ ★ ★

Charges of assault causing bodily harm and of theft less than $50 against one person and of impaired driving against another were remanded without plea in Victoria and Saanich courts after the same incident overnight.

The cases followed an incident in Saanich in which several young men got out of a car and into a fracas with others.

A driver was picked up in Victoria later.

Richard Arnold Good, 801 Roderick, was remanded to Friday on an impaired driving charge. George Jones, 21, of 10429 West Saanich Road, charged with stealing a $30 transistor radio from Roger Van De Kamp, 466 Burnside East, and assaulting him, was remanded to Monday.

★ ★ ★

Alexander Loiselle, 21, of 340 Burloch, Duncan, was remanded without plea to Monday in Saanich court on a dangerous driving charge.

IWA Rejects Dues Increase

VANCOUVER (CP) — Delegates to the IWA international convention Friday rejected a proposal to increase IWA monthly minimum dues to $4 from $3.

The increase was proposed by the union's midwestern states council because of increased operating costs.

HAWAIIAN KING HOTEL WAIKIKI

All units 4 room suites with COMPLETE KITCHENS and private balconies for only $12 (double) daily!
● maid service
● carpeting, elevator
● 24 hour switchboard telephone
● swimming pool, tropical setting
● free hula instructions
● $10 single, $12 double daily min.
● $3 each additional person
● MONTHLY DISCOUNT up to 30%
Write 417 Nahua St., Honolulu

ALL EXPENSE From Only $375

Our 16-day independent HAWAIIAN TOUR leaves Victoria by air to Honolulu. Stay at the beautiful Reef Tower Hotel—room with bath.

Transportation from airport to hotel with Lei greetings, circle island tour, two special dinners. This tour is available anytime. Make reservations well in advance.

Complete tour $371 each double; single little higher. The biggest tour value we have ever offered. You may also go by Greyhound to San Francisco, air to Honolulu and return for same fare.

For Reservations, EV 2-6624

WILLIS TRAVEL BUREAU
332 Yarrow Bldg., 625 Fort St.

BOOK With BLANEY'S for warm and sunny HAWAII

Jets Leave Daily

17-DAY EXCURSION
Fare by Jet Route 275.20

Reg. Jet (stay as long as you like) return 311.90
By Prop Plane, return 285.90

★ At Blaney's you'll choose from a wide selection of accommodation in every price range.

Official Information Reservation and Ticket Office for the Hawaiian Islands

BLANEY'S TRAVEL SERVICE
930 Douglas EV 5-7354

GO BY SEA

CALL TODAY

For information regarding P. & O. Orient Lines Winter Vacation Cruises via the Orient or South Pacific to England

FEATHERSTONE TRAVEL Service

734 Yates — EV 6-6101

LOW AIR EXCURSION RATES TO EUROPE!

(Beginning Oct. 1)

New 21 Days Allowed Abroad

Glasgow	$514.00
London	$543.30
Amsterdam	$560.80
Brussels	$560.80
Paris	$560.80

Also new fares to all other points in Europe.

BOOK NOW FOR FALL WINTER and CHRISTMAS TRAVEL

TRAVELEYDEN

706 Fort St. EV 6-4201

Two Special Excursions TO GREAT BRITAIN AND EUROPE FOR CHRISTMAS AND NEW YEARS

Leaving Dec. 12th and Dec. 19th
Arriving back Jan. 8th and Jan. 15th

Rail to Montreal and Air to Glasgow — Manchester and London — and other European points.

SAMPLE fares

Glasgow	$410.60
Manchester	$426.20
London	$439.30
Amsterdam	$485.00
Frankfurt	$526.10

Includes all meals en route, berth and tips

Limited Space Now Available. For Details See:

George Paulin Travel Service
1006 GOVERNMENT STREET EV 2-9168

OFFICIAL ANNOUNCEMENT

The management of the GREEK LINE wishes at this time to confirm its faith and confidence in the Canadian Trans-Atlantic Steamship service to Europe, a route that it has served proudly for fifteen consecutive years, and will continue to do so in the years ahead.

The growth of the GREEK LINE in Canada parallels that of the Nation. Over the years the GREEK LINE has systematically improved its tonnage, and we are now proud to serve the sea-route linking Canada and Europe, with a large, fast and modern vessel that is as outstanding and popular as the

"ARKADIA"

The popularity of the ARKADIA is based on the excellence of its service and cuisine and is evidenced by the fact that for consecutive seasons it holds the record with the highest number of passengers carried in and out of Canada on any sailing.

We wish to take this opportunity to thank the public and the travel agents for their staunch support which has made this possible, and to assure them that we shall in the future maintain the same high standards of operation for which the ARKADIA is known.

The GREEK LINE and its travel agents stand ready to accommodate your present and future travel plans

FROM CANADA TO IRELAND, ENGLAND, FRANCE, HOLLAND AND GERMANY.

For your guidance we list the sailing dates from Montreal through 1964, and assure you that your inquiries will receive our immediate attention.

1963: Oct. 11 • 1964: Apr. 30, May 22, June 12, July 3, Aug. 8, Aug. 28, Sept. 18, Oct. 24, Dec. 4

Thank you for your patronage

GREEK LINE

MONTREAL—400 Craig St. W. • TORONTO—89 King St. East • VANCOUVER—850 W. Hastings St.

ASK RITHETS!

You are invited to submit questions on insurance and similar matters for inclusion in this column. The origin of such queries is kept entirely confidential.

Q. I was recently in an auto accident and my car was a total loss with $700 damages. My Insurance adjuster says I can only get $500.00 because that is the current market value of my car. Is this correct?

A. Under statutory conditions of the auto policy the Insurance company is only liable to the extent of the market value of your car. If there is no doubt that the market value is higher than $500.00 then arbitration is open to you. This is a technical matter and you would be well advised to consult your agent.

RITHET CONSOLIDATED

Insurance - Real Estate
Mortgage - Auto Finance

706 FORT STREET
Just Above Douglas

Names in the News

Free—A Lifetime of Beer

STOKE-ON-TRENT, England—As a token of appreciation for his 70 years as a brewery worker, **Harry Myatt**, 82, has been given a lifetime pass to more than 100 saloons entitling him to all the free beer he can drink.

Said Harry, who usually knocks off half a dozen pints per pub visit: "A wonderful present."

★ ★ ★

LOS ANGELES — **Phyllis Wanda Harris**, 19, daughter of comedian **Phil Harris** and actress **Alice Faye**, married rancher **Myron Beck**, 29, of Glendale, Ariz.—her first marriage, his second.

★ ★ ★

PARIS—**President de Gaulle** and **Chancellor Adenauer** met in historic Rambouillet Chateau for their 15th and final official intimate talk before Adenauer bows out next month. There was no announcement.

★ ★ ★

WATFORD, England—G. Anderson won £20 twice in a week in the Watford football club's pool. The odds against this happening are 13,500,000 to 1.

★ ★ ★

NEW YORK — A thief stole $25,000 in jewelry from International Nickel Co. president **J. R. Gordon** aboard the liner France after it left here Thursday. It reaches Le Havre Tuesday.

★ ★ ★

LONDON — **Allan Jeayes**, 78, a British stage actor for 57 years, failed to appear at the Savoy Theatre for his leading role in The Masters. Producer **Martin Landau** went to Jeayes' apartment and found him in bed, dead from a heart attack.

★ ★ ★

LONDON — **Lord Strathclyde**, 64, chairman of the North of Scotland Hydro-Electric Board, returned to his apartment to find his electricity had been cut off because he didn't pay his bill. He admitted: "They did the right thing."

★ ★ ★

VAN NUYS, Calif. — Actor **George Montgomery**, who recently escaped death in a struggle with a gun-toting former maid, told police a thief looted his home of $8,500 in jewels. Main item was a $1,750 watch from ex-wife **Dinah Shore** inscribed: "To dad, with love, Dinah."

★ ★ ★

LONDON — Police admitted a detective was wrong when he arrested a man standing in the rear of a courtroom as a fugitive from justice. The man was visiting Sudanese **Judge Hassan Abdel Rahim**; the detective was not identified.

★ ★ ★

VANCOUVER — Burrard Liberal candidate **Fred Phillips** has accepted **Highways Minister Gagiardi's** challenge to a public debate over the Deas Island Tunnel and other projects. Mr. Phillips said they were built to satisfy the vanity of Mr. Gagiardi and **Premier Bennett**.

★ ★ ★

MARACAIBO, Venezuela — Doctors said the 15-day-old **de Prieto** quintuplets are gaining weight and in improved condition.

★ ★ ★

—(AP Photofax)

PHIL HARRIS AND FAMILY . . . son gained

OSLO—**Einar Gerhardsen**, 66, Labor party chairman and prime minister in all but four of the postwar years, agreed to form a Labor minority government after rightist **John Lyng**, leader of Norway's first non-Socialist government in 28 years, resigned.

★ ★ ★

ROME—Three U.S. doctors disclosed they have worked out a plumber-like operation which may help one-third of those suffering from heart artery disease. Doctors **James MacEachen, Jack Cannon** and **R. T. Smith** said the operation cleans out cholesterol and other fatty substances plugging heart arteries.

★ ★ ★

CROYDON, England—Egyptian medical student **Abdel el Gindi**, 26, was chosen Mr. Universe. He was second in 1959 and fourth in 1961.

★ ★ ★

SARATOGA SPRINGS, N.Y.—Public safety commissioner **Harry Burke**, in charge of the police force, granted patrolman **Chris Andredakis** a leave of absence so the policeman can campaign against him in a Nov. 5 civic election.

★ ★ ★

MULLINGAR, Northern Ireland—**Lt.-Col. Charles Bury**, leader of the first Mt. Everest expedition in 1921, died at 80.

★ ★ ★

LOS ANGELES — **Rose Davies**, composer of the ballad Wherever You Are and sister of the late film star Marion Davies, died at 60.

PRETORIA—South African Foreign Minister **Eric Louw** said he is "pained and surprised" by **President Kennedy's** criticism of his country's racial separation policy at the United Nations.

★ ★ ★

LONDON — The will of Mrs. **Florence Maudes**, a widow who died in May at 83, left £15,000 to an animal hospital and £1,000 to her only child, a daughter.

Cripple Roams World

GEORGETOWN, Ont. (CP)—Physically, Doris Mendham has been confined to a wheelchair for years. Mentally, she roams the world.

A victim of multiple sclerosis since 1947, Mrs. Mendham became a radio ham to occupy her time and has since been in contact with hams in various parts of the world. Recently she established her first link with North Africa.

Since she was granted an amateur radio operator's licence in February, 1960, she has talked to hams in Britain, France, Germany, Switzerland, Spain, Mexico, Australia, Tripoli and many parts of Canada.

Meetings Monday

● Jame M. Minifie will be guest speaker at a meeting of the Men's and Women's Canadian Clubs in the Empress Hotel Monday at 12:15 p.m. He will discuss The Washington Scene.

● Les Parkinson, manager of the Empress Hotel, will speak on tourism at a meeting of the Rotary Club of Douglas in the Tally-Ho TraveLodge at 6 p.m.

● Gyro Club of Victoria will meet in the Oak Bay Beach Hotel at 12 noon.

● George McWilliams, safety supervisor of B.C. Hydro, will speak and a slate of candidates for election will be presented at a meeting of The Society of Architectural and Engineering Technologists in the Flame Room of the B.C. Hydro Building at 8 p.m.

● A dinner meeting of the tourist industry group of the Chamber of Commerce will be held in Guvnor's Grill at 6:15 p.m.

● The Cymrodorion (Welsh) Society will resume monthly meetings in Norway House, 1110 Hillside, at 8 p.m.

● E. W. Abraham will speak at a meeting of the British Israel World Federation in Newstead Hall at 3 p.m.

● Fifth Camosun (Oaklands) Cubs and Scouts will hold a registration meeting in St. Alban's Church Hall at 8 p.m.

● The Early Morning Breakfast Club, a branch of Toastmasters International, will begin practice speaking in public in the Dominion Hotel at 7 a.m.

Aviation Council Elects Officers

HARRISON HOT SPRINGS (CP) — John Donnelly, regional operations manager for TCA in Vancouver, has been elected president of the B.C. Aviation Council.

Others elected were Peter Power of Vancouver, first vice-president; Fred Mathers of New Westminster, second vice-president; and Leslie Brice of Vancouver, general manager.

ECZEMA ITCH

Ugly skin blemishes on face or body, Eczema, Pimples, Red Scaly Itching Skin and Athlete's Foot are quickly relieved by NIXODERM, a medicated cream combining main skin relief, smoother, cleaner. Ask your druggist for NIXODERM ointment and soap. Help clean, clear and revitalize your skin. Look better fast.

On SEPTEMBER 30th . . .

X MEANS CY

Youthful Maturity

CRAIG

CY CRAIG

RESOURCEFUL
RESPONSIBILITY
ABLE ADMINISTRATION
INTEGRITY
GOOD GOVERNMENT

Fulton's Man for Cowichan-Newcastle

CONSTITUENTS FIND OUT WHY

Attend ALL PARTY FORUM

St. John's Hall — Duncan

SEPT. 23 — 8:00 P.M.

(Inserted by the Progressive Conservative Party)

THE CORPORATION OF THE DISTRICT OF SAANICH

SAANICH MUNICIPAL LIST OF ELECTORS

Qualified persons, other than property owners, wishing to have their names entered on the Saanich Municipal List of Electors as either Resident-owner or Tenant-electors for 1963-64 must file the necessary declaration or confirmation with the Municipal Clerk, Municipal Hall, 4512 West Saanich Road, NOT LATER THAN 5:00 P.M., MONDAY, SEPTEMBER 30, 1963.

For the convenience of the public, declaration forms may be obtained and completed free of charge at any of the following offices:

L. Neelands	—	706 Fort Street
R. E. Heath	—	625 Yates Street
Frank L. Kitto	—	817A Fort Street
Municipal Hall	—	4512 West Saanich Road

Property owners as of September 30, 1963, are automatically placed on the list.

All enquiries regarding the list should be made to the office of the Municipal Clerk — GR 9-1421.

Special Notice to Spouses of V.L.A. Settlers

Spouses of veterans holding an agreement to purchase land under the Veterans' Land Act may have their names entered on the list as owner-electors. For full particulars and to make the necessary declaration, contact your local V.L.A. office or the undersigned immediately.

G. HAYWARD,
Municipal Clerk.

Escape... aboard a "Happy Ship"

The blissful route to Europe.

"Sheer bliss! That's the only way to describe life aboard a 'happy ship'. All cares left behind, never a dull moment ahead. It's more than a holiday — it's an escape! There's dancing and deck sports for fun-lovers; sea air and serenity for sun-lovers. Add the world-famous Holland-America cuisine and you have perfect bliss!" Escape in Thrift Season. Buy round trip and save up to 25%. Sail a "happy ship" to Southampton, Le Havre and Rotterdam.

FROM NEW YORK—EVERY FRIDAY: s.s. ROTTERDAM, s.s. NIEUW AMSTERDAM, s.s. STATENDAM. Also †*s.s. MAASDAM: Sept. 30, Oct. 29, Nov. 26.

FROM MONTREAL & QUEBEC—The popular RYNDAM: Oct. 3, Oct. 26.

Festive Christmas Sailings:
RYNDAM, from Montreal, Nov. 19,
†STATENDAM, from New York, Dec. 6,
*RYNDAM, from Quebec, Dec. 12.

†Also to COBH-GALWAY (except Nov. 30). *Also to BREMERHAVEN

SEE YOUR TRAVEL AGENT or — Pay Later Plan Available.

Holland-America Line

540 Burrard St., Suite 306, Vancouver.

YOUR FULTON MAN

OAK BAY — HENDERSON HUGH L. — X

PROGRESSIVE CONSERVATIVE PARTY

YOU ARE CORDIALLY INVITED TO MEET HIM AT
THE CLUB TANGO—TUESDAY, SEPT. 24, 6:30 TO 8 P.M.
REFRESHMENTS WILL BE SERVED

(Inserted by Progressive Conservative Campaign Committee)

SAFEWAY

Monday, Tuesday and Wednesday Budget Beaters

Fresh Ground Beef — For tasty Casseroles and Hamburgers—Safeway Guaranteed Quality, lb. ---- 49c

TV Dinners — Swanson's Frozen, Assorted, each ---------- 59c

Peach Jam — Argood Pure, New 1963 pack, 48 fl. oz. tin---------- 59c

Tea Bags — Casino, Pkg. of 100 bags---------- 69c

Cottage Cheese — Lucerne Bonus Quality—Pineapple, 12-oz. ctn. ------- 2 for 39c

Cadet Mallows — Lido—Chocolate Puffs, Pkg. of 20 biscuits — 2 for 49c

Fresh California Tokay Grapes — Sweet, Juicy Clusters—Buy lots for the lunch box — 2 lbs. 29c

PRICES EFFECTIVE SEPTEMBER 23 — 24 — 25
In Greater Victoria and District
We Reserve the Right to Limit Quantities

SAFEWAY

—Robin Clarke

KY. LOOK LEADS FIELD TO WIRE AT SANDOWN PARK

* * * * * *

Ky. Look Wins Colonist Event

Big Payoffs at Sandown Park

By JIM TANG

Ky. Look, who was more than 20 lengths behind and dead last in the same event last year, yesterday won the featured Colonist Handicap as the ninth annual thoroughbred meeting opened with a bang at Sandown Park.

Whopping payoffs shared the spotlight with the run for the biggest purse of the day, although only the victory of Why Him in the opening heat could be called any real surprise.

It was mainly a case of evenly matched fields usually producing a strong favorite and the "no-surprise-if-won" horses cracking down to leave most bettors wailing about why they hadn't bet the winner.

Biggest straight price of the day came when Why Him refused to chuck it in the first race, and under a smart ride by veteran Lee Wall, beat out favored Constone in a driving finish.

FORM CHART, HANDICAP P. 14

Why Him returned $59.10 to win and set up a surprisingly-large quinella of $83.20, although the mutuel choice ran second.

Then there was the $115.90 return for the Exacto when overlooked Boldface won the fourth race, survived a claim of foul by rider Bobby Torres on No Soap, and combined with the favorite for another big one.

At that, it barely topped the eighth-race quinella return of $109.60 set up when outsider Gallant Hawk got place money by a nose away from favored Pacific Queen. In front was Hidden Cargo, a three-year-old filly passed over by many despite a fine recent record.

TWO FAVORITES

And when it was all added up, only Timtillion in the second race and Some Standard in the fifth got to the winner's circle among the favorites and double win payoffs were posted in six of the eight races.

Victory for Ky. Look in the Colonist Handicap made it a big day for the ever-trying Wesley Jones, who got the mount on the speedy brown mare when Jim Broomfield didn't make it to the track as had been hoped.

FINDS OPENING

Wesley got his mount in good position from the start despite the speed in the race, found an opening on the rail on the stretch turn and drove her to the front to beat out highly-favored Golden Briar.

It was the third straight meeting that Jones has scored a win on opening day.

* * *

BREAKAGE: Attendance and betting were both up from the first Saturday last year with a healthy gain of 12 per cent, from $105,900 to $119,067 in the mutuel handle . . . attendance was announced at 3,641 paid, reported about 300 more than last season . . . although in excellent condition, the racing strip was a bit deep and track records, likely to fall if the rains stay away before the end of the meeting, were not seriously threatened . . . **Ky. Look**, who holds the standard for six furlongs of 1:11.2, was exactly one second off that pace in the fastest three-quarter mile of the day . . . **Lee Wall**, with two identical rides on **Why Him** and **Timtillion**, and **Charlie Ulrich**, a hard man to catch if he gets to the front, both had two winners to take the lead in the riding race . . . last year, if you remember, the track was clinging mud and in the all-six furlong card the times ranged from 1:18.8 to 1:26.8 . . . well over half the 64 starters yesterday were running at Sandown for the first time and newcomers won six of the heats, the only familiar winners being **Foxy Price** and **Ky. Look** . . . Mondays have been designated as "ladies' days" and all distaff racing fans will be admitted free. Tomorrow, they will all receive a gift from the management . . . **Baldface**, winner of the fourth, had only one previous victory this season but had placed five times and showed five times in 20 starts . . . victory for Ky. Look in the **Colonist Handicap** was the first of the season for Mrs. Rena Walsh's bay mare, winner of only $680 previously . . . **Hidden Cargo** looks like a fine runner, the youngster consistently beating older horses of late. Yesterday's win was the third in the last four starts for the three-year-old filly, third by only three lengths in the fourth one.

Rosebud for winning ride is presented to jockey Wesley Jones by Daily Colonist women's editor Mrs. Dorothy Wrotnowski. Jones rode Ky. Look to victory in Colonist Handicap.—(Robin Clarke)

Redskins Romp

LOS ANGELES (AP) — Quarterback Norman Snead and veteran Dick James connected on a key 77-yard pass play that set up the go-ahead touchdown in the third quarter and the Washington Redskins surged on to crush the Los Angeles Rams 37-14 in a National Football League game Saturday night.

Lions' Defence Leaks Ti-Cats Post Victory

HAMILTON — B.C. Lions vaunted defence came apart at the seams here last night and Hamilton Tiger-Cats ripped through it for a 38-21 victory in a Canadian Football League game played before 26,652 fans.

Ironically, Lions went into this one worried only about their offence as they started a two-game eastern swing that is critical in their hopes of a first-place finish in the Western Conference.

Quarterback Joe Kapp had a splint on the little finger of his passing hand, Sonny Homer was out, and Willie Fleming was lugging a cast on his sprained wrist. But the offence gave Lions enough points to win, and the defence helped Tiger-Cats hand Lions their second defeat in nine starts.

Quarterback Bernie Faloney picked the porous defence to pieces, alternating the power plunges of Bobby Kuntz with the slashing speed of Jim Pace, an impressive-looking halfback who was a late-late cut of New York Giants. He also found time to pass for 208 yards.

Kuntz plunged for three touchdowns, Garney Henley got one, Joe Zuger kicked a 53-yard single and Dave Viti kicked four converts and a field goal.

Two of those touchdowns came after miscues by the defensive club, another after Fleming had fumbled at his own 43-yard line.

But you'd find it hard to fault Wondrous Willie for this one. Cast and all he ran 38 yards for one touchdown on a short pass from Kapp, and took another quick pass to squirt 105 yards down the sidelines on another of his believe-it-or-not dashes.

POOR CATCHING

Jerry James caught another Kapp pass for a third touchdown, but Kapp's receivers had butter-fingers all night, and his passing was better than the 11-for-28 record would indicate.

Lions were well and thoroughly trounced. Only once, on Janes' touchdown, did they have a march of any significance, going 85 yards.

NEVER CLOSE

At one point they trailed, 29-0, and they were never closer than six points as Ti-Cats moved into first place in the Eastern Conference.

Lions are now only three points ahead of Calgary Stampeders and Saskatchewan Roughriders. Stamps hold one game in hand, and could cut the margin to a point with a win over the Argonauts today in Toronto.

DIM OUTLOOK

And for Lions, the prospects aren't too bright for their visit to Ottawa for a game against the Riders tomorrow.

Halfback Tom Larsheid was hurt early in last night's game, injuring his good knee. He'll be flown home to Vancouver and will be out for some time. Linebacker Paul Seale is also injured and may not play tomorrow.

STATISTICS

	B.C.	Ham.
First downs	14	23
Yards rushing	84	236
Yards passing	208	242
Passes made/tried	11/28	19/28
Passes intercepted by	1	1
Punts/average yards	9/40.8	6/40.1
Fumbles/lost	2/2	1/1
Penalties/total yards	8/74	7/60

WESTERN CONFERENCE

	GP	W	L	T	F	A	Pts
B.C. Lions	8	7	3	0	269	185	14
Calgary	8	5	3	1	263	255	11
Saskatchewan	10	5	4	1	307	280	11
Winnipeg	7	3	3	0	202	230	6
Edmonton	8	2	6	0	93	161	4

EASTERN CONFERENCE

	GP	W	L	T	F	A	Pts
Hamilton	8	4	4	0	265	230	8
Ottawa	6	3	3	0	137	132	6
Montreal	7	3	4	0	113	135	6
Toronto	7	3	3	0	93	98	4

Last night's scores: B.C. LIONS 21 at Hamilton 38; Saskatchewan 8, Edmonton 7 (at Regina).

Next games: today—Calgary at Toronto. Monday:—B.C. LIONS at Ottawa; Edmonton at Winnipeg.

FAN FARE

By WALT DITZEN

Final Fling Sinks Esks

REGINA (CP) — Quarterback Ron Lancaster and halfback Ray Purdin sparked a 109-yard down field march in the dying minutes of the game to give the Saskatchewan Roughriders an 8-7 victory over last-place Edmonton Eskimos in a Western Football Conference game Saturday.

More than 15,000 fans spent most of the last three minutes of the game on their feet as Lancaster and Purdin passed, ran and gambled their way down the field. Canadian halfback Dale West caught the winning touchdown pass.

The win moved Saskatchewan into a second place tie with the Calgary Stampeders.

TRIPUCKA PLAYS

Frank Tripucka, seeing action for the first time since returning to Saskatchewan, shared quarterbacking duties but could not take the team across for a touchdown.

All Edmonton scoring came on kicks which left Saskatchewan with a record of playing five games without a touchdown against them.

Eskimos took an early lead on a single and a field goal by guard Bill Mitchell. Roughriders hit the scoreboard with a single by punter Martin Fabi in the third. In the fourth quarter Edmonton stretched their lead to 7-1 with a field goal by Mitchell.

The winning touchdown came with a minute and 35 seconds left in the game. It was Riders' first major score in three games.

STATISTICS

	Edm.	Sask.
First Downs	11	19
Yards Rushing	181	122
Yards Passing	4	144
Passes Made/Tried	1/9	12/28
Passes Intercepted By	3	2
Punts/Average Yards	8/31.7	9/38.5
Fumbles/Fumbles Lost	2/0	2/1
Penalties/Total Yards	3/25	1/15

Rudolph Expands Lead in Portland

PORTLAND (AP) — Mason Rudolph clipped another five strokes off par Saturday to take an even more commanding lead in the Portland open golf tournament.

His 67 in the third round gave him 200 for 54 holes, 16 under par. His closest competitors going into Sunday's final round will be George Knudson of Toronto and Buster Cupit.

Knudson carded a 68 in the third round and Cupit a 67. Each has 204 for 54.

Final holes will be seen on Channel 5 at 3:30 p.m. today.

Ties Record

Harmon Hits Four Homers

By THE ASSOCIATED PRESS

Harmon Killebrew of Minnesota hit four home runs in a doubleheader Saturday and took over the major league lead with 44 homers.

The Killer tied an American League record of most home runs in a doubleheader with the feat.

Killebrew hit three in the Twins' 13-4 romp at Boston, catching and passing Boston's Dick Stuart, who slammed No. 42. The Twins' slugger connected for No. 44 in the second game, won by the Red Sox, 11-2.

21st FOR SPAHN

In the National League, ageless Warren Spahn won his 21st for the Milwaukee Braves, 4-0, over the Chicago Cubs with a three-hitter. It was the veteran lefthander's sixth shutout of the season and the 61st in his 19-season career. He did not walk a man and faced only 29 batters.

Philadelphia edged Houston 4-3 on a tie-breaking single by Don Hoak in the eighth inning. Cookie Rojas, running for Wes Covington who led off with a single, scored on Hoak's single with two out off Hal Woodeshick.

Dick Smith tripled with the bases full to cap a four-run fourth inning and the New York Mets held on to top San Francisco 5-4.

Los Angeles posted a 5-3 comeback victory over Pittsburgh to put them just two victories away from the pennant.

AMERICAN LEAGUE

	W	L	Pct.	GBL
New York	101	55	.647	
Chicago	89	66	.574	11½
Minnesota	88	69	.561	13½
Baltimore	82	73	.529	18½
Detroit	76	79	.490	24½
Boston	74	81	.471	27½
Cleveland	73	82	.471	27½
Kansas City	71	84	.458	29½
Los Angeles	70	85	.449	31
Washington	59	100	.346	46½

NATIONAL LEAGUE

	W	L	Pct.	GBL
Los Angeles	96	59	.619	
St. Louis	91	65	.583	5½
San Francisco	84	71	.542	12
Philadelphia	82	73	.529	14
Cincinnati	82	74	.526	14½
Milwaukee	82	74	.526	14½
Chicago	76	78	.500	19½
Pittsburgh	72	83	.465	24
Houston	69	85	.397	26
New York	39	115	.323	46

NATIONAL LEAGUE

Philadelphia ..... 111 000 010— 4 10 1
Houston ..... 000 200 100— 3 7 0
Green, 7-4, and Dalrymple; Nottebart, Umbricht (4), Woodeschick, 11-9 (8), and Bateman, Grote (8). Home run: Houston—Staub (6th).

Milwaukee ..... 000 040 000— 4 10 1
Chicago ..... 000 000 000— 0 3 4
Spahn, 21-7, and Torre; Jackson, 14-17, and Schaffer.

New York ..... 100 400 000— 5 8 2
San Francisco ..... 000 120 000— 4 11 1
Jackson, 12-17, Barnarth (3) and Sherry; O'Dell, 13-10, Herbel (4), Perry (5), Duffalo (7), Larsen (9) and Bailey.

Pittsburgh ..... 000 100 110— 3 8 0
Los Angeles ..... 000 000 203— 5 12 0
Friend, Haddix (7), McBean (8), Gibson (8), Sisk, 1-1 (9), and Pagliaroni, Brand (9). Koufax, Perranoski (8), Miller, 10-8 (9), and Roseboro. Home runs: Pittsburgh—Clendenon (13th); Los Angeles—W. Davis (9th).

AMERICAN LEAGUE

Los Angeles ..... 100 000 300—4 10 1
Cleveland ..... 000 000 200—2 7 4
Chance, 13-7, and Rodgers; John, 0-2, Seyfried (7) Latman (8) and Azcue. Home Runs: Los Angeles—Perry (3rd).

Chicago ..... 000 010 020—3 7 1
Detroit ..... 000 021 01x—4 6 1
Ackley, Brosnan, 3-6, (7) and Martin; McLain, 1-0, and Triandos. Home runs: Detroit—McLain (1st), Bruton (8th), Cash (23th).

Kansas City ..... 040 001 000—5 7 2
New York ..... 010 200 000—3 6 2
Drabowsky, 7-12, Bowsfield (6), and Gus; Terry, 17-13, Stafford (6), Kubek (8) and Berra. Home Runs: New York—Mantle (18th), Berra (8th).

Minnesota ..... 200 220 000—13 16 1
Boston ..... 000 102 000— 4 5 2
Stange, 11-5, Dailey (6) and Battey; Zimmerman (7), Monbouquette, 20-10, Smith (3), Earley (5), Turley (8) and Nixon. Home Runs: Boston—Clinton (22nd), Stuart (42nd), Nixon (5). Minnesota — Killebrew (41st, 42nd, 43rd), Banks (2nd), Mincher (17th).

Second Game:

Minnesota ..... 100 001 000— 2 7 4
Boston ..... 000 000 40x—11 14 1
Stobbs, 2-1, Lamber (5), Perry (6), Arrigo (7), Dotter (8), and Zimmerman; Ratliff (6), Conley, 8-4, Lamabe (7) and Tillman. Home Runs: Minnesota—Killebrew (44th), Boston—Mejias (10th and 11th).

Washington at Baltimore, postponed, rain.

Wins Title

L.-Cpl. Larry Cardinal, Victoria PPCLI boxer, won Canadian amateur middleweight crown in Edmonton last night by defeating Bill Titley, Edmonton, on a decision.

Nicholson Wins Shooting Trophy

Ed Nicholson of Dockyard Rifle Association won the three-stage Weller-Regan competition of Victoria Rifle Association yesterday, shooting a 91x100 in the final stage at Heal's Range for a 277x305 total.

Frank Dalziel of RCMP also shot a 91 yesterday, beating Nicholson in the third stage on the countback.

Larry Salter of Dockyard was top tyro with 268 and Phil Watt of PPCLI led the cadets with 261.

The leaders:

Ed Nicholson (DYRA)	91—277
Frank Dalziel (RCMP)	91—276
Chuck Robson (DYRA)	88—275
Sgt. Mary Robinson (C. Int. C)	89—271
Don Grant (DYRA)	88—270
Cadet Phil Watt (PPCLI)	87—269
CPO Gordon Fraser (FCRA)	84—269
Maj. Ron Morrison (CSRA)	88—269
Larry Salter (DYRA)	83—269
C/Sgt. Ron Akins (PPCLI)	88—269
Cpl. Bob Wallace (RCMP)	86—263
Walter Burch (FCRA)	78—263
Cadet Glen Howarth (CSRA)	88—258
Cst. Ernie Gullason (RCMP)	81—259
John Dalzann (DYRA)	78—259
Andy Green (DYRA)	88—254
Lieut. George Grivel (FCRA)	71—252
Ron Rankin (DYRA)	78—245

Brian Wilson Stocks Champ

Stock car drivers held their awards night at Western Speedway last night, and the biggest winners of all were Frank Dyer, Gordie Alberg and Brian Wilson.

Dyer won the Dick Willoughby Sportsmanship Trophy. Alberg was rookie-of-the-year. Wilson took the point championship for the second year in a row, finishing with a flourish by taking last night's main event.

Bill Smith was named the most popular driver, and his crew also headed the list. Jim Berry took the other award for having the best-looking car.

Wilson, Bob Browne and Lloyd Mulally finished in that order in the main event of the season's final race card. Last event on the Western Speedway agenda is the jalopy championship next Saturday.

Jim Berry took last night's trophy dash, and Mulally, Dick Varley and Bill Boden won heat races.

Complete results:

Trophy dash — 1, Jim Berry; 2, Lloyd Mulally; 3, Dick Varley.

First heat — 1, Lloyd Mulally; 2, Jim Berry; 3, Brian Wilson.

Second heat — 1, Dick Varley; 2, Bob Browne; 3, Bill Boden.

Third race — 1, Bill Boden; 2, Ron Hughes; 3, Fred Anderson.

Main Event — 1, Brian Wilson; 2, Bob Browne; 3, Lloyd Mulally.

MORE SPORT PAGES 13, 14

Where to Fish or Hunt
SOLUNAR TABLES
by John Allen Knight

According to the Solunar Tables calculated for this area, the best times for hunting and fishing for the next 10 days will be as follows (times shown are Pacific Daylight Time):

TODAY

A.M. Minor	A.M. Major	P.M. Minor	P.M. Major
9:25	3:15	9:50	3:35

MONDAY

10:10	4:00	10:35	4:30

TUESDAY

10:55	4:50	11:25	5:10

WEDNESDAY

11:40	5:35	11:55	6:00

THURSDAY

.....	6:15	12:30	6:50

FRIDAY

1:05	7:15	1:25	7:40

SATURDAY

1:35	8:05	2:15	8:30

SUNDAY

2:45	8:50	3:05	9:20

MONDAY

3:35	9:45	3:50	10:10

TUESDAY

4:25	10:35	4:45	11:00

Major periods lasting 2½ to 3 hours, dark type.
Minor periods, shorter in duration, light type.

By Air Force

Washington Stunned

COLORADO SPRINGS, Colo. — Air Force Academy quarterback Terry Isaacson completed seven straight passes then ran over the goal-line himself on a seven-yard plunge to defeat Washington 10-7 in the last three minutes of a college football thriller here Saturday.

Air Force had taken over on downs on their own nine-yard line before getting their 91-yard drive underway. It brightened an otherwise dull contest.

Washington had been ranked No. 10 in U.S. ratings.

Complete major college scores:

Villanova 21, Westchester 9.
Syracuse 32, Boston College 21.
Northeastern 20, Rhode Island 13.
Army 33, Boston University 6.
North Carolina 11, Virginia 7.
Wisconsin 41, Western Michigan 6.
Nebraska 30, South Dakota St. 7.
Bowling Green 27, Detroit 14.
California 13, Iowa State 8.
USC 14, Colorado 6.
Wyoming 28, Montana 6.
Air Force 10, Washington 7.
Stanford 28, San Jose State 12.
Idaho 32, Fresno State 8.
Mississippi State 48, Howard 8.
Tennessee 34, Richmond 6.
North Carolina State 11, Maryland 14.
Alabama 59, Georgia 7.
Virginia Military 14, George Washington 6.
Duke 32, South Carolina 14.
Penn State 17, Oregon 7.
Oregon State 20, Utah 14.

BE SURE and BOWL
in the Thanksgiving
TURKEY FESTIVAL
at
MAYFAIR LANES
Call 386-2461

Stamps On Screen

Today's Canadian Football League game between Calgary Stampeders and Toronto Argonauts will be seen on Channels 2 and 6 starting at 11 a.m.

Monday night's Winnipeg Blue Bomber - Edmonton Eskimo game will be carried live from Winnipeg on Channel 8 at 7 p.m.

Motor Rally Party

Victoria Motor Sports Car Club will hold a party Friday at 9 p.m. at Hampton Hall prior to its Owl Rally Saturday night.

Sports Centre Schedule

Wed., Sept. 25
OPENING NIGHT
Public Skating
8 to 10 p.m.

FRIDAY, SEPT. 27
Public Skating
8 to 10 p.m.

SATURDAY, SEPT. 28
Tiny Tots Skating
10:30 to 12 Noon
Family Skating
2 to 4 p.m.
Students' Jamboree
8 to 10 p.m.

SUNDAY, SEPT. 29
Family Skating
2 to 4 p.m.
Public Skating
8 to 10 p.m.

No Contest In Wrestling

Gene Kiniski and Sweet Daddy Siki wrestled each other at Memorial Arena last night, but accomplished less than usual. Both were disqualified.

In other bouts Mr. Kleen beat Bob Morse; Tex McKenzie defeated Sandor Kovacs; Kinji Shibuya downed Ron Echison; Dan Miller beat Seymour Koenig, and Roy McClarty and Luis Mayo wrestled to a draw.

Canadian Football
VICTORIA HORNETS
vs.
U.B.C. JR. VARSITY
MACDONALD PARK
Game Time — 2 p.m., Sunday, Sept. 22

Quarter Milers Car Club
Presents . . .

TODAY — COBBLE HILL
TIME TRIALS, 10 A.M. ELIMINATIONS, 2 P.M.
ADMISSION: 50c
Drive by Mill Bay and Watch for Signs. Rain Will Cancel.

RACING
SANDOWN PARK

MONDAY
LADIES' DAY

Ladies Admitted Free—Enjoy a Pleasant Day at the Races. Special surprise gift for each lady.

Parade to The Post Mon., Wed., Fri., Sat. 2 P.M. 8 action-packed races. Quinella 1st and last race; Exacta 4th race. Free Parking.

OUTDOORS

with Alec Merriman

News that the federal fisheries department has won its $256,000 gamble to establish a pink (humpback) salmon run in the Alberni Inlet waters with the Robertson Creek as spawning ground is the most exciting news the fishing world has had for many years.

It opens up scores of possibilities, not the least of which is that it now seems feasible to think in terms of establishing a new run of pink salmon in Juan de Fuca Strait in the even years, so we could have fishing every year, like we have had this year.

Fisheries officials aren't thinking that way now, but they did agree that it might be feasible.

There are still many variable factors. They have succeeded in getting a sizable run of pinks—up to 7,000—to return up the Stamp River to Robertson Creek where they were planted as 4,500,000 eyed eggs two years ago.

There never was a pink run before to Alberni Inlet, but fisheries biologists expect to be able to continue the run.

Sports fishermen caught 200 or more pinks in Alberni Inlet this year, Commercial trollers also caught a number of pinks.

There are still many variable features to be considered before any large scale projects are tried in other rivers.

The marine survival is still a mystery. Biologists seek to learn more about the dominance of cycle years. Maybe they will find it difficult to maintain pink runs in off-cycle years, although experiments at Jones Creek on the mainland Fraser River system several years ago proved an off-cycle year run could be established.

Biologists are not sure that conditions would be the same in all rivers. Maybe they can establish pink salmon runs in some rivers and not in others. This they can only learn by experiment.

But the feasibility of establishing brand new runs of salmon has been proven.

Our thoughts go to establishing pink runs in such rivers as San Juan River, Muir Creek, Sooke River, Goldstream and the Cowichan, and the Fraser system, scheduled so the pinks return to the rivers in the even off-cycle years. Now all pinks in Juan de Fuca return in odd-numbered years. If new runs were established there could be pink salmon runs every year.

And there could be enough salmon for sportsmen and commercial fishermen. Millions of new salmon would be started into production.

* * *

Pinks are an inferior fish, compared to coho and spring, but few sportsmen who enjoyed the Juan de Fuca run of pinks this year would complain at the prospects of enjoying a run like it every year.

We have heard a number of sportsmen this year tell how they have learned to prefer the pinks to coho as a table fish. They give a pretty good fight on light tackle, too, but nothing to compare with a fighting coho.

But, as sportsmen we aren't getting many cohe, now. Pinks don't compete with coho in the rivers.

They are spawned in September and go to sea in April and May as fry, returning to the river the next year . . . two year fish and only the winter spent in the rivers. They present no food competition problem in the rivers and because they are only in the river for a short period of the winter and early spring there is no water problem. Flooding during incubation times and water temperature at spawning times are the only major difficulties.

On the other hand coho fry spend a full year in the river. There are problems of feed for them, problems of drought, low water, too warm water, stranding as pools dry up, and of a year of nursing before they enter the sea.

Fisheries biologists have started to study these problems of coho rearing and we hope to see some coho projects soon.

* * *

A river can only stand so many coho. When there are too many in a river the coho, trout, steelhead and other competing fish suffer.

But a river can stand as many pinks as can squeeze into it and one square yard of spawning gravel for each pair of fish.

That is why the establishment of a brand new pink run for the Alberni Inlet is such exciting news. The same thing could be done in other rivers. From there there is no limit.

We are on the way now to enough fish for everyone.

It is expected to be a year or two before the Alberni Inlet pink salmon run builds up to a sizable commercial fishery, but as it does it should provide a continuous fishery for commercial and sports fishermen with little or no overlapping . . . sockeye come in early July, then pinks in late July and early August, then the springs and coho.

* * *

A fly-tying demonstration by local experts will be featured at the first meeting of the fall season of the Fishing Chapter, Victoria Fish and Game Protective Association, in the Goldstream Clubhouse Monday at 8 p.m.

LAVORANTE GIVEN DRINK BY FATHER

* * *

Lavorante Helpless

Boxer's Coma Drags Whole Year

ROSARIO, Argentina (AP)—"I have the impression he knows what his condition is."

Dr. Jose Braulio Felibert talked about Argentine heavyweight boxer Alejandro Lavorante, helpless since he was beaten into a coma in Los Angeles a year ago.

Lavorante sits in a specially-built chair in his parents' home. He cannot talk or move. He tries, but never manages entirely to open his eyes. He is thin and pale.

He answers, with gutteral sounds, whenever he hears the voices of his family.

Lavorante, a promising heavyweight, was carried from the ring last Sept. 21, after he had been knocked out in six rounds by Johnny Riggins. The fight before that he was knocked out by Cassius Clay in five. And the fight before that he was knocked out by Archie Moore in 10.

OPERATE ON BRAIN

He was taken to the hospital in Los Angeles and there were brain operations. Then his parents took him home to Argentina.

Last June 30 they brought him home from the hospital.

"We think that what was being done at the hospital can be done as well at home," said Dr. Felibert. "I think that his own family can take better care of him.

"The doctors in Los Angeles and here did all they could for him, on a surgical or technical basis. If I had a son in his condition I would bring him back home."

Dr. Felibert said that the treatment for Lavorante, now 27, consists of massages and control of mobility, so that he is never in a fixed position for more than two hours, except at night.

He weighs 185 pounds, about 15 under his fighting weight.

The fighter's father, mother, three brothers and his pretty sister, Lidia, 21, do not want to talk about Lavorante's condition. They want no pictures taken. They take turns caring for him.

Dr. Felibert said that he believes Lavorante has improved slightly since he came home.

"I think that now he is conscious. When he arrived from the United States he was unable to answer anything. Now if you put a question to him, such as: 'Will you shake hands?,' or 'Will you open your eyes,' he will try to move, or blink his eyes.

"I believe that he is going through a normalization of certain brain functions in the upper level. I do not mean that he is going to be normal.

"But in comparison with when he came, his condition is so much more encouraging for his family."

Vancouver in Spot To Sweep Playoff

CORNWALL (CP)—St. Catharines Athletics will have to increase their rate of improvement if they hope to extend the 1963 Canadian senior lacrosse finals past the minimum four games.

They were defeated 19-3 in the opening game of the Mann Cup finals and 11-5 in the second game. Saturday night the Athletics dropped a 12-7 decision to Vancouver before 2,820 fans, the largest crowd of the series.

For the first half St. Catharines appeared as if they might upset the Western champions.

The Athletics held a 4-3 lead in the first period and were up 7-6 at halftime.

However, the attack of the eastern champs was stymied in the final 30 minutes as the fast-running Westerners went to work with a vengeance.

Gord Gimple tied the score at 1:45. On the same play St. Catharines defenceman Derry Davies was issued a slashing penalty. Then Wayne Pecknold beat Athletic goaltender Bob McCready on a 25-foot shot and Vancouver never looked back. They led 9-7 at the end of the third, and scored the only three goals of the fourth period.

Gimple led both teams in scoring with four goals. Garry Stevens and Pecknold had two each. John Cervi, Sid Warick, Bob Babcock and Peter Black counted singles.

Gary Moore accounted for three of the eastern champions' goals. Defenceman Doug Smith had two, Cy Coombes and Glen Lotton one each.

* * *

Vancouver	G	A	P	St. Catharines	G	A	P
Schweitzer	0	0	0	McCready	0	1	1
Chisholm	0	1	1	Smith	2	1	3
Cervi	1	1	2	Davies	0	0	0
Stevens	2	2	4	Carr	0	0	0
Hemmerling	0	0	0	Hind	0	0	0
Gimple	4	0	4	Watkins	0	1	1
Pecknold	2	1	4	T. Howe	0	0	0
Unselman	0	1	1	Moore	0	1	1
Warick	1	0	1	Moore	3	0	3
Marsh	0	0	0	Casiator	0	0	0
Barbour	0	1	1	Coombes	1	0	1
Parry	0	0	0	Lotton	1	0	1
Babcock	1	0	1	Aherne	0	1	1
Surinak	0	0	0	Berge	0	0	0
Black	1	1	0	Thorne	0	0	0
Nestman	1	1	0	J. Howe	0	0	0
Totals	12	10	30	Totals	7	5	20

Mervyn Schweitzer turned in another outstanding effort in the Vancouver nets.

He was particularly effective in the first half when St. Catharines dominated 75 per cent of the play but only managed to gain a one-goal edge.

Referees Bill Polck and Boyd Bardwell issued 30 minutes in penalties to Vancouver, including a misconduct to Bill Barbour. St. Catharines drew 28 minutes, all minors.

The fourth game will be played in Cornwall today.

If a fifth game is needed it will be played Tuesday night.

Frustrating Day For West Scorer

FIRST DIVISION

	W	L	D	F	A	Pts.
Gorge Hotel	1	0	1	3	2	3
Vic Wests	1	0	1	3	2	3
Esquimalt	1	0	0	4	2	2
Canadian Scottish	1	0	0	2	1	2
Price and Smith	0	1	0	0	3	0
Brodie's	0	1	0	1	2	0
Eddy's	0	1	0	2	4	0
Kickers	0	1	0	0	1	0

Yesterday's score: Gorge 2, Vic Wests 2.

Next games: today, 7 p.m. — first division, Price and Smith vs Kickers, Hayward Park; Brodie's vs Esquimalt, Bulley Park; Scottish vs Eddy's, Central Park. Second division: Gorge vs Oak Bay, Carnarvon Park; Wanderers vs Kickers, Topaz Park; Navy vs Kings, Naden.

For Pat Mulcahy, yesterday was a particularly frustrating day.

Mulcahy kicked the same penalty goal twice but had both shots disallowed as his Victoria West club settled for a 2-2 draw with Gorge Hotel in first division Victoria and District Soccer League play at Royal Athletic Park.

Gorge made a fine comeback to get that draw, scoring twice in the second half on shots by Larry Johnston and Chummy Crabbe, the last goal coming with one minute left to play. But the penalty fiasco that stole the show.

Ahead 1-0 on a goal by Gary Crowe, Wests were awarded a penalty when fullback Bill Hope pulled down Tony Crisp in the penalty area. Mulcahy took the shot which was stopped by goalkeeper Larry De Costa but referee Pete Bishop ruled the goalkeeper was not on his line.

Mulcahy shot again, but this time there was a player in the area at the time of the shot. Although Wests protested that the shot should be taken again, Bishop ruled it a goal kick.

Bill Harris scored Wests second goal before the half ended.

Canadians Take Lead

	GP	W	L	D	F	A	Pts.
Canadians	2	1	0	1	2	1	3
Firefighters	1	1	0	0	3	0	2
Seattle	1	1	0	0	2	0	2
VICTORIA	1	0	0	1	1	1	1
North Shore	0	0	0	0	0	0	0
Columbus	0	0	0	0	0	0	0
Wallaces	2	0	2	0	0	3	0
New Westminster	1	0	1	0	0	3	0

Yesterday's score: Canadians 1, Wallaces 0.

Next games: Today—Victoria United vs. North Shore, Callister Park; Firefighters at Seattle.

VANCOUVER (CP) — Vancouver Canadians moved into first place in the early standings of the Pacific Coast Soccer League by defeating Vancouver Wallaces 1-0 before 450 spectators here Saturday.

The only goal came at the 10-minute mark of the first half when right winger Bob Coyle got a rebound from a shot by outside left Ken Ferrier and drove the ball into the net giving goalie Hans Lee no chance to save.

Chess Notes

Results and standings after last week's play in the Victoria City Chess Club ladder competitions:

RESULTS

Red Division—C. Birch ½, K. Loeschnik ½; A. Sheard 1, O. Jowett 0; M. Schulz 1, G. Topham 0; F. Nixon ½, E. Seedhouse ½.

White Division—J. Holmes 1, J. Wouterlood 0; E. Raeder ½, R. Bennett ½; M. Olsen 1, M. McCann 0; F. Hasse 1, A. Sirodyk 0.

STANDINGS

Red Division: 1—K. Loeschnik; 2—C. Birch; 3—A. Sheard; 4—O. Jowett; 5—M. Schulz; 6—G. Topham; 7—E. Seedhouse; 8—F. Nixon.

White Division: 1—J. Holmes; 2—J. Wouterlood; 3—E. Raeder; 3—R. R. Bennett; 5—F. Hasse; 6—A. Sirodyk; 7—M. Olsen; 8—M. McCann; 9—E. Wilson.

EXHIBITION RUGBY

James Bay Athletic Association and Naval Tech will play an exhibition rugby game today at HMCS Naden field at 2 p.m.

Merely Loan

Conerly Says He's in Clear

MEMPHIS, Tenn. (AP)—Charley Conerly, former New York Giants quarterback, said Saturday his financial records will prove cheques made out to him by accused gambler Maurice I. Lewis of Memphis were for repayment of loans.

The onetime National Football League star also said he was unaware of any alleged gambling dealings by Lewis, a real estate developer who was indicted in Shelby County, Tennessee, Jan. 8 on football gambling charges.

Conerly's comments were made from his farm in Clarksdale, Miss., to the Memphis Commercial-Appeal in the wake of the NFL's disclosure in New York that the league is "assembling all the facts" on the cheques written by Lewis and cashed by Conerly.

The Memphis Press-Scimitar revealed in a copyright story Friday that five cheques endorsed by Conerly totalling $9,575 were produced at Lewis' recent bankruptcy hearing.

One of the cheques, for $3,500, was dated Nov. 26, 1961, about a month before Conerly's retirement after 14 years with the Giants.

Late Friday night, Conerly produced two cancelled cheques made out to cash and endorsed by Lewis and told a reporter for the Commercial-Appeal he was still hunting for a scribbled IOU note from the Memphis man.

PHOTOGRAPHS CHEQUES

The Commercial-Appeal also said it had photographed copies of two sets of cheques, those held by Conerly and those produced by Lewis at his bankruptcy hearing. Four of the five from Lewis to Conerly, the paper said, were made out to cash and endorsed by either Conerly or his wife. The fifth, the $3,500 cheque of Nov. 26 1961, was made out to Conerly and endorsed by him.

Conerly said the $3,500 cheque was for a 1960 Cadillac Lewis sold for him to the Liles Motor Company in Memphis. The car, the former Mississippi passing great said, was given to him in the 1959 Charley Conerly Day celebration at Yankee Stadium. Co-owner Barney Liles confirmed he bought the car from Conerly through Lewis.

Minor Soccer

Saturday results in the Victoria and District Junior and Juvenile Football Association are as follows:

DIVISION THREE

Evening Optimists 4, Peninsula Wolves 3.

Majestic Royals 2, Gorge 1.

Army, Navy, Airforce Vets 6, Britannia 3.

Oak Bay Optimists 8, Esquimalt Legion 0.

DIVISION FOUR

Canadian Scottish 2, Kinsmen 6.

Elk Lake BA 3, Boys Club 5.

Peninsula M and A 2, Wanderers 2.

Oak Bay Optimists 2, Victoria Optimists 6.

Tyee Shell 1, Songhees 6.

Toastmaster Rangers 4, Gorge 1.

DIVISION FIVE

Gorge 1, Majestic Rovers 6.

Sidney Legion 3, Reynolds 6.

Boys Club 4, Beacon Hill 3.

Gorge Co 2, Royal Oak 0.

Oak Bay Optimists 1, Evening Optimists 6.

DIVISION SIX

Gorge Whites 7, Esquimalt Meat 0.

Machinists No. 2 3, Gorge Co 1.

Oak Bay Optimists 1, Firefighters 6.

Reynolds Chiefs 3, Pro Pats 6.

Boys Club Reds 3, Speedway 0.

Peninsula Eagles 3, Boys Club Whites 2.

Ashe Pulls Net Upset

LOS ANGELES (AP) — Arthur Ashe scored a stunning upset Saturday defeating U.S. champion Rafael Osuna of Mexico 6-0, 8-6 in the men's semi-finals of the Pacific Southwest Tennis Tournament.

The victory qualified Ashe of UCLA to meet Whitney Reed of Alameda, Calif., in the finals Sunday. Reed upset Mexico's Antonio Palafox 2-6, 6-2, 6-2.

Using a devastating service, Ashe, of Richmond, Va., swept Osuna off the court in the first set in 17 minutes.

Western OK TIRE STORE HILLSIDE
EAST of QUADRA
WHEEL BALANCE 75¢
Plus Weights
Tube Type Flat 50¢

BARBERS
Applications now being taken for Victoria's Mayfair Shopping Centre. Clean, competent, good remuneration, opening. All replies confidential.
OPENING OCTOBER 16
Victoria Press Box 555

SPECIAL $17.00 SAVE.....
Complete 60-Point Service Check
NOW ONLY $19.50 Most Makes
REGULAR $36.50 VALUE
HERE'S WHAT YOUR CAR GETS IN THIS 60-POINT INSPECTION
Complete Lubrication Service
Undercarriage complete. Transmission and rear end level. Water Pumps. Generator. Starter. Clean and service air cleaner. Steering gear. Oil all hinges, handles and locks. Clean and pack wheel bearings. Check water in battery. Change oil (with owner's consent).
Complete Engine Tune-Up and Check
Test compression (see readings). Tighten cylinder heads and manifolds. Clean and adjust spark plugs. Overhaul distributor. Inspect plug wires — distributor cap and rotor. Set ignition timing. Adjust carburetor. Top off. Focus lights.
Brakes
Remove wheel, examine linings and wheel cylinders. Adjust brakes—foot and hand. Check fluid level and check master cylinder.
Steering
Check alignment and set toe-in. Check steering for wear. Check tie rods, drag links, etc. Check power steering.
Drive Shaft
Examine for wear.
Clutch
Adjust clutch.
Plus the following checks:
Check battery, starter, generator and regulator. Check transmission—standard or automatic. Check clutch for wear. Check fuel pump and red. Check muffler, tail pipe and heat raiser valve. Check all springs and shackles. Check operation of all lights and horn. Check wipers and blades. Check all door catches and locks. Check oil filter. Check motor condition. Check cooling system, radiator, flush, water pumps, hoses. Check all tires for wear and rotation.
"YOUR DOWN TOWN SERVICE CENTRE"
Drive in in the Morning — Drive Home at Night
National Motors Service Dept.
"Servicing Victoria for Over 30 Years"
819 YATES STREET EV 4-8174

We have the latest wheel alignment equipment
SPECIALISTS IN
CORVAIR - VOLVO VOLKSWAGEN
Automatic Transmission, Power Brake and Steering Servicing
Courtesy Car Supplied
MOTORSPORT SERVICE LTD.
2045 Oak Bay Ave. EV 5-2313
Was this your lucky week?

BRAKES
Have Your Brakes Checked FREE!
Brake Adjustment and Wheel Pack $1.50
We have Full Coverage on Foreign Cars with Disc Brakes
YES We Specialize in All Types of Brake Work—No Guessing
—Fully Guaranteed—
VICTORIA BRAKE SPECIALTY CO.
629 Courtney Street
"Behind Woodward's"

POOL TABLES
PROFESSIONAL TYPE
Rumpus Room Tables
50" x 96" — 215 lbs.
Complete with Balls
2 Cues—Triangle Rack
Playing Instructions
$259.00
On Display At 533 Yates
J. G. Switzer & Co.
Phone EV 4-5833

A.A.A. APPROVED
DINING LOUNGE and COFFEE SHOP
Open Daily
For Your Dining Pleasure Entrance through Lobby
HOTEL DOUGLAS
HOME of the MAPLE ROOM
• Fully Air-Conditioned
• Canadian Cuisine
• Friendly Atmosphere
• Family Prices
Reservations EV 2-4532 - EV 3-4157

KING AUTO RADIO
Sales, Service and Installations
1816 QUADRA STREET
PHONE 383-3734

—THESE MEN—
are in the forefront with a programe to—
• INSTITUTE COMPLETE MEDICAL CARE PLAN
• ESTABLISH AN ECONOMIC DEVELOPMENT CORPORATION
• PROVIDE FULL AUTOMOBILE INSURANCE AT LOW PREMIUMS
• GIVE EDUCATION THE HELP IT MUST HAVE
Invest in YOUR Future NOW
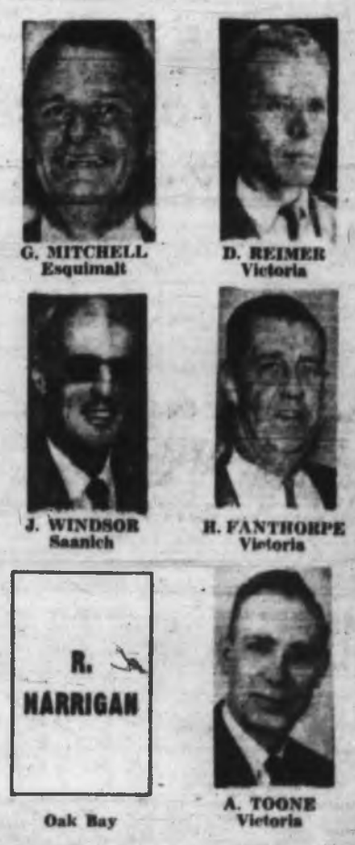
G. MITCHELL Esquimalt
D. REIMER Victoria
J. WINDSOR Saanich
R. FANTHORPE Victoria
R. HARRIGAN Oak Bay
A. TOONE Victoria
VOTE NEW DEMOCRAT
(Inserted by the New Democratic Party)

OFFICIAL FORM CHART

Copyright (1963) by the McMurray Publishing Co., Ltd.

SANDOWN PARK, SIDNEY, B.C.
First Day, Saturday September 21, 1963

6838—FIRST RACE—Claiming, purse $650. For three-year-olds and upward which have not won a race in 1963. Three-year-olds, 118 lbs.; older, 122 lbs. Claiming price $600. Purse divided: First, $325; second, $130; third, $70; fourth, $25; fifth, $20. ONE MILE AND SEVENTY YARDS

Index	Horse and Owner	PP	Wt	St	¼	½	¾	Str	Fin	Jockey	Odds/Str
6822	Why Him 4 (AHaer)	7	119	4	2nk	2nk	2nk	1nk	1½	Wall	26.30
6806	Constone 4 (AEmilbendr)	1	*111	6	4nk	3½	1nk	2½	2½	Livingstone	1.30
6781	El Free 5 (GAMurray)	3	122	3	1½	4½	3½	3½	3½	Jesson	3.15
6821	Rear Ex 5 (JUrquhart)	4	119	5	6nk	6nk	4½	4½	4½	Laidler	22.20
6831	Clear Title 5 (SNMorris)	2	122	6	5½	5nk	5½	5½	5½	Dominguez	3.60
6831	Taste Minux 4 (EWJessell)	5	116	2	7½	7½	6½	6½	6½	Fernandez	3.10
6808	Polly's K.O. 5 (MrMaJFitt)	8	119	7	8	8	7nk	7nk	7nk	Miller	22.70
6814	Salado 5 (DCStokes)	6	122	1	1½	1nk	8	8	8	Atkins	40.60

$2 MUTUELS	Str.	Pl.	Sh.	Winner
(7) Why Him	$59.10	$14.20	$4.20	Dk b g 4 Wonder Why—2nd-Seven Nites
(1) Constone	—	43.20	$5.50	Trained by
(3) El Free	—	—	$2.20	Owner

QUINELLA (WHY HIM TO CONSTONE) PAID $63.20

At post and off at 3.18. Time, 23.1, 45.3, 1.16, 1.42.2, 1.48.4. Weather, cloudy. Track, fast. Start, good. Won, driving. Winner entered to be claimed for $600. Quinella pool, $3,008. Handle, $6,108.

WHY HIM, up on the pace all the way, was put to drive turning for home and took over to go on to win by clear margin. CONSTONE tried repeatedly to make winner give way, was unable to do so but proved best of others. EL FREE, a contender throughout, made attempt to take over at head of stretch, got up on even terms with leaders but could not make it to front. SALADO showed speed for half then stopped. Balance of field were never able to move up.
Declared—Bodie 2nd, Marlengo.

6839—SECOND RACE—Claiming, purse $650. For three-year-olds and upward, maidens and winners of one race. Three-year-olds, 118 lbs.; older 122 lbs. Non-winners in 1963 allowed 3 lbs.; maidens allowed 5 lbs. Claiming price $600. Purse divided: First $325; second, $130; third, $70; fourth, $25; fifth, $20. SIX FURLONGS

Index	Horse and Owner	PP	Wt	St	¼	½	¾	Str	Fin	Jockey	Odds/Str
6807	Tintillion 3 (BusyBStable)	1	115	3	—	3nk	3nk	3nk	3nk	Wall	2.65
6791	Rondocal 5 (DFrankHoare)	5	114	1	—	1½	2½	2½	2½	Atkins	3.65
6805	Go Daddy 5 (EreMcGillis)	2	120	2	—	2½	1½	1½	3½	Ventrella	3.85
6805	Bold Peace 3 (LRMasters)	4	115	4	—	4½	5½	4½	4½	DeMello	5.25
(6774)	Sovrers Flight 3 (WRobtn)	6	115	6	—	7nk	7½	7½	5nk	Jesson	2.75
6807	Linda June 5 (ACThistle)	8	114	5	—	6½	6½	5½	6nk	Aragundi	26.05
6807	Just Decision 6 (RCAmy)	3	118	7	—	8nk	8½	8nk	7nk	Laidler	1.75
6809	Going Up 5 (MaDCCross)	7	117	8	—	5	3	6	8	Miller	16.25

$2 MUTUELS	Str.	Pl.	Sh.	Winner
(1) Tintillion	$7.30	$4.10	$2.30	Bg 3 Pontiac—Fire Wake
(3) Rondocal	—	$4.20	$3.20	Trained by
(3) Go Daddy	—	—	$4.80	D. Baxter

At post and off at 2.47. Time, 23.4, 47.4, 1.14.1. Weather, cloudy. Track, fast. Start good. Won, driving. Winner entered to be claimed for $600. Handle, $10,785.

TINTILLION had rough trip going into first turn, managed to hold position, went out to short advantage and held it safe. RONDOCAL, up on the pace all the way, could never make winner stop. GO DADDY provided strong contention throughout but could never take over and was being outrun in last part. LADY JUNE went evenly. Balance of field never appeared dangerous.
Declared—Lady Act, Geemboy, Correct Maid, Jetso. Overweight—Tintillion (3), Just Decision (1), Bold Peace (2).

6840—THIRD RACE—Claiming, purse $650. For three-year-olds and upward which have not won two races since May 2. Three-year-olds, 118 lbs.; older, 122 lbs. Non-winners since May 2 allowed 5 lbs. Claiming price $500. Purse divided: First, $325; second, $130; third, $70; fourth, $25; fifth, $20. ONE MILE

Index	Horse and Owner	PP	Wt	St	¼	½	¾	Str	Fin	Jockey	Odds/Str
6817	Fuzy Price 6 (MDWellwd)	2	119	1	1nk	1½	1nk	1nk	1½	Laidler	4.70
6711	Lucky Spender 6 (DCStable)	6	119	3	2½	2½	2½	2½	2½	DeMello	1.90
6816	New Orister 4 (MrMaCRed)	3	119	2	3nk	3nk	4½	3nk	3½	Atkins	6.35
6822	Frayed 10 (ABevilacqua)	4	*115	5	5½	5½	3nk	4½	4½	Torres	5.10
6822	Settle 5 (JDAlmas)	1	119	4	7nk	7½	5½	5½	5½	Jesson	6.10
6822	Green Stamp 5 (MsHJhnsn)	5	116	6	4½	6½	6½	6½	6½	Ulrich	6.40
6817	Saadi Rani 4 (MrMsPSGill)	7	*111	8	8	7nk	7nk	7½	7½	Livingstone	9.30
6822	Does Won 10 (HDStable)	8	119	7	6½	6½	8	8	8	Aragundi	9.05

$2 MUTUELS	Str.	Pl.	Sh.	Winner
(2) Fuzy Price	$11.40	$4.20	$3.20	Bf g 4 [illegible] Baby
(6) Lucky Spender	—	$3.20	$2.80	Trained by
(3) New Orister	—	—	$3.80	H. Moerman

At post and off at 3.19. Time, 25, 48.1, 1.13.4, 1.41.1. Weather, cloudy. Track, fast. Start, good. Won, driving. Winner entered to be claimed for $650. Handle $12,155.

FOXY PRICE was taken to front when break came, was under pressure all the way but proved best. LUCKY SPENDER forced winner throughout but was unable to take over. NOW ORLATER went evenly back of leaders and could never improve position. FRAYED was in good position back of pace but was unable to move up when asked. SETTLE made up some ground on rail in last part.
Declared—Capt. Dallas, Iron Will, Mr. Fleetway, Free Glory.

6841—FOURTH RACE—Claiming, purse $650. For three-year-olds and upward. Three-year-olds, 118 lbs.; older, 122 lbs. Non-winners of three races in 1963 allowed 3 lbs.; non-winners of two races in 1963 allowed 5 lbs.; a race in 1962 allowed 7 lbs. Claiming price $1,000. Purse divided: First, $325; second, $130; third, $70; fourth, $25; fifth, $20. ONE MILE AND SEVENTY YARDS

Index	Horse and Owner	PP	Wt	St	¼	½	¾	Str	Fin	Jockey	Odds/Str
6822	Boldface 7 (JTWood)	6	117	5	6½	4½	1nk	2½	1nk	Shepherd	11.15
6731	No Soap 6 (PJRowe)	2	*115	1	1½	1½	2½	3nk	2½	Torres	2.35
6823	R. J. Lad 7 (RJBennett)	5	116	7	5nk	6½	5½	3½	3nk	Aragundi	3.90
6823	Sleepy Star 9 (MsGCndwck)	7	116	3	7½	8	6nk	4nk	5½	Ventrella	4.50
6823	Happy Chimes 6 (WdStFm)	3	119	8	8	7nk	8	6½	6½	Miller	9.30
6821	Bellefair 5 (WAGregory)	1	117	6	4½	3½	7½	6½	6½	Jesson	9.70
(6821)	Freedom Express 6 (MFin)	1	*109	4	3½	2nk	3nk	7nk	7½	Coombs	4.40
6821	Indian Springs 10 (JBaritt)	4	*111	2	2nk	3½	4nk	8	8	Livingstone	6.40

$2 MUTUELS	Str.	Pl.	Sh.	Winner
(6) Boldface	$24.30	$8.10	$5.40	B g 7 P[illegible]old Maid
(2) No Soap	—	$4.30	$3.60	Trained by
(1) R. J. Lad	—	—	$3.60	[illegible]

EXACTO (BOLDFACE TO NO SOAP) PAID $115.80

At post and off at 3.53. Time, 24.2, 48.1, 1.14.2, 1.40.3, 1.45. Weather, cloudy. Track, fast. Start, good. Won, driving. Winner entered to be claimed for $1,000. Exacto pool, $3,105. Handle, $8,102.

BOLDFACE, outrun early, moved up strongly on backstretch took short lead, lost it again turning for home, but under strong handling through final eighth was a winner by scant margin. NO SOAP was sent out to set early pace, was headed by winner in far side, came again, regained top but could not match strides with winner approaching wire. R. J. LAD closed ground in last quarter to be third. HAPPY CHIMES was going well when too late. SLEEPY STAR was outrun all the way. Declared—Zipon, Rymfaxe, Baby Joe, Wine Baby.

6842—FIFTH RACE—Claiming, purse $650. For three-year-olds, 122 lbs. Non-winners of three races since May 2 allowed 3 lbs.; two races since then allowed 5 lbs.; a race in 1963 allowed 7 lbs. Claiming price $2,500; if for $2,000 allowed 3 lbs. Purse divided: First, $395; second, $130; third, $70; fourth, $35; fifth, $20. SIX FURLONGS

Index	Horse and Owner	PP	Wt	St	¼	½	Str	Fin	Jockey	Odds/Str
6821	Some Standard 3 (MrJMcMs)	3	109	2	—	1nk	1½	1½	1½	Ulrich	2.10
(6815)	Nearwitch 3 (MajharArms)	7	*108	5	—	4½	4½	2nk	2½	Coombs	4.10
6815	Be Famous 3 (MrLMcLshbe)	2	*108	4	—	7½	7nk	4½	3nk	Livingstone	5.70
6818	Mitzi's Folly 3 (MrsMaAnn)	6	111	6	—	6½	6½	5½	4½	Ventrella	2.50
6818	Johnny Hawk 3 (CKaldbak)	8	116	1	—	2nk	3nk	3½	5½	Atkins	15.75
(6814)	Vernon 3 (WJLocsmd)	5	114	7	—	5½	5½	6½	6½	Dominguez	10.35
(6815)	Secret Hawk 3 (WAMcLean)	1	115	3	—	3½	2½	7½	7½	Wall	6.60
6738	Dark Bug 3 (MrsMaAmsdn)	4	118	8	—	8	8	8	8	Laidler	15.30

$2 MUTUELS	Str.	Pl.	Sh.	Winner
(3) Some Standard	$6.20	$4.40	$3.10	Br f 3 Royal [illegible]-Sumworth
(7) Nearwitch	—	$5.10	$3.60	Trained by
(2) Be Famous	—	—	$3.20	H. Byrne

At post and off at 4.32. Time, 23.2, 47.3, 1.13.4. Weather, cloudy. Track fast. Start, good. Won, easily. Winner entered to be claimed for $2,500. Handle $14,173.

SOME STANDARD had to be hustled away from gate to take top, then opened up good lead on far side and was in command thereafter. NEARWITCH got in trouble soon after break, was well handicapped to get clear, waited to final quarter then came through on rail to get up to be second. BE FAMOUS, well back for first half, closed strongly in final stages and was going well at end. SECRET HAWK had good early speed but stopped in last quarter. Overweight—Secret Hawk (1), Be Famous (2), Dark Bug (3), Nearwitch (1).

6843—SIXTH RACE—Invitational, purse $700. An invitational handicap for three-year-olds. Purse divided: First, $425; second, $145; third, $75; fourth, $35; fifth, $30. ONE MILE

Index	Horse and Owner	PP	Wt	St	¼	½	¾	Str	Fin	Jockey	Odds/Str
6825	Dynamite Bob 3 (PatGibler)	7	113	8	7½	6½	3½	1½	1½	Jesson	7.25
6826	Lesjack 3 (MrsLMurray)	4	115	3	2½	2nk	2nk	4½	2½	Wall	4.10
(6825)	Foxy Alec 3 (MrMatMcLean)	2	119	7	3	5	8	6nk	3nk	Ventrella	1.25
6825	Magic Shan 3 (MaMrMcMc)	3	115	1	4nk	3½	4nk	2nk	4½	Fernandez	9.70
6823	Veteran Observer 3 (DawHR)	1	110	4	6nk	7½	5½	5½	5½	Livingstone	12.90
6825	Power Tip 3 (SeaRnStable)	6	113	2	1½	1½	1½	2nk	6½	Aragundi	3.05
6825	Charlie Mac 3 (NMcDonald)	5	109	6	5nk	4nk	6½	7½	7nk	Atkins	16.30
6825	Devil Dipper 3 (DWDouglas)	8	114	5	3½	6½	7½	8	8	Miller	14.05

$2 MUTUELS	Str.	Pl.	Sh.	Winner
(7) Dynamite Bob	$16.80	$6.60	$3.20	Dk ch g 3 Dirk [illegible]-Kajah
(4) Lesjack	—	$6.60	$3.20	Trained by
(3) Foxy Alec	—	—	$2.20	R. A. Cormack

At post and off at 9.05. Time, 24.1, 47.3, 1.12.4, 1.39.4. Weather cloudy. Track, fast. Start, good. Won, driving. Handle $15,007.

DYNAMITE BOB taken off early pace lay back to final three-eighths then started to pick up leaders, wore them down steadily, took over turning for home and had good advantage at wire. LESJACK was in good position all the way but was no match for winner in final eighth. FOXY ALEC got too far out of the early running but made up a lot of ground in final quarter and was going fastest of all at end. MAGIC SHAN could never move up to take over. POWER TIP took top soon after break, set pace to stretch turn, then stopped. Overweight—Magic Shan (3), Lesjack (1), Devil Dipper (3).
Declared—Feasible.

6844—SEVENTH RACE—The Colonist Handicap, purse $600. A handicap for four-year-olds and upward. Purse divided: First, $300; second, $135; third, $80; fourth, $40; fifth, $25. SIX FURLONGS

Index	Horse and Owner	PP	Wt	St	¼	½	Str	Fin	Jockey	Odds/Str
6828	Ky Look 5 (MrsRenaWalsh)	4	106	2	—	4nk	2nk	1½	1½	Jones	4.35
6826	Golden Briar 4 (DDiamond)	5	118	4	—	3½	1½	1nk	2½	Ulrich	1.10
6826	Monday's Image 4 (AThall)	3	115	1	—	2nk	3½	2½	3½	Wall	4.25
6758	Salbrev 7 (MrsLGraydon)	2	112	8	—	8	7½	6½	4nk	Dominguez	5.60
6827	Jewel's Hawk 4 (WttsEwds)	7	114	7	—	6nk	4½	4½	5½	Aragundi	7.75
6714	Milady Pleases 8 (AMastrs)	1	109	3	—	1nk	3½	5½	6½	Coombs	14.45
6820	Chickamen 5 (CSemple)	6	112	6	—	7nk	6	7½	7½	Jesson	16.80
(6827)	Joey Mac 5 (MrMaMcAuly)	8	112	5	—	5½	6½	8	8	Ventrella	9.75

$2 MUTUELS	Str.	Pl.	Sh.	Winner
(4) Ky Look	$18.70	$4.10	$2.40	B m 5 Ky Lea-Texas Sun Maid
(3) Golden Briar	—	$3.20	$1.80	Trained by
(3) Monday's Image	—	—	$2.20	H. Byrne

At post and off at 3.36. Time, 23.1, 46.1, 1.12.2. Weather, cloudy. Track fast. Start, good. Won, driving. Handle, $15,200.

KY LOOK got good position in first three-eighths, then was taken up coming off backstretch, got through on rail turning for home and took over in last sixteenth. GOLDEN BRIAR, outrun at break, got through on inside on final turn, opened up clear lead on backstretch but could not hold winner approaching finish. MONDAY'S IMAGE was a solid contender all the way, moved up turning for home but was outrun in final eighth. SALBREV closed ground in last part but could not overtake leaders. JEWEL'S HAWK made bid coming off backstretch but could not pick up pacemakers. MILADY PLEASES showed good early speed but could not keep up in last part. Overweight—Salbrev (2). Monday's Image (4), Chickamen (1).

6845—EIGHTH RACE—Claiming, purse $600. For three-year-olds and upward. Three-year-olds, 118 lbs.; older, 122 lbs. Non-winners of three races since May 2 allowed 3 lbs.; two races since then allowed 5 lbs.; a race in 1963 allowed 7 lbs. Claiming price $1,250. Purse divided: First, $395; second, $130; third, $70; fourth, $35; fifth, $20. SIX FURLONGS

Index	Horse and Owner	PP	Wt	St	¼	½	Str	Fin	Jockey	Odds/Str
6829	Hidden Cargo 3 (OrrieStbl)	2	110	2	—	1½	1½	1½	1nk	Ulrich	5.55
6798	Gallant Hawk 5 (WAMcLn)	6	*112	7	—	4½	4nk	2½	2nk	Livingstone	20.55
(6837)	Pacific Queen 9 (RJBennett)	4	117	3	—	3½	3½	3½	3nk	Aragundi	1.40
6765	Top Bracket 6 (MrsMSmith)	8	120	8	—	7½	5½	5½	4½	DeMello	*15.90
6757	Old Boag 4 (MrsCGArgall)	3	115	6	—	8	8	6½	5½	Jesson	12.15
(6790)	Big Julius 9 (LMStable)	1	118	1	—	2½	2nk	4nk	6½	Dominguez	4.65
6813	Bay Rock 4 (MMaBrinRKn)	7	120	4	—	6½	6nk	7½	7½	Ventrella	5.90
6811	Smoke Call 4 (DesvardStbl)	5	120	5	—	5½	7½	8	8	Miller	3.80

$2 MUTUELS	Str.	Pl.	Sh.	Winner
(7) Hidden Cargo	$13.10	$5.40	$2.80	Dk b f 3 Mr. [illegible]orn-Ardilion
(6) Gallant Hawk	—	$20.60	$5.00	Trained by
(4) Pacific Queen	—	—	$2.40	E. F. Brunson

QUINELLA (HIDDEN CARGO TO GALLANT HAWK) PAID $109.80

At post and off at 6.15. Time, 23.2, 47.2, 1.12.4. Weather, cloudy. Track, fast. Start, good. Won, easily. Winner entered to be claimed for $1,250. Handle, $7,632. Quinella pool, $12,362. Total handle, $119,687. Attendance, 3,642.

HIDDEN CARGO lost no time in moving to front, then when asked in final quarter widened on field. GALLANT HAWK, well placed early, made up ground in last quarter to be second. PACIFIC QUEEN could not run winner down in early stages and had to be satisfied with third place. TOP BRACKET was going well at end. OLD BOAG closed strongly. BIG JULIUS tired from having early pace.
Declared—Hi-Ma-Dan, More Marjorum, Miss Aldachar, Kacets.

HANDICAP

By JIM TANG

SANDOWN PARK, MONDAY, SEPT. 23, 1963

Weather Clear Track Fast First Post 2:15 p.m. at time of entry.

(Second Day)

FIRST RACE—Claiming, $650, for 3-year-olds and up. SIX FURLONGS

			PP
6815	ROSE FLUSH (Jesop) 117	Could hang on from here	(1)
6788	LADY LOTTI (Miller) 116	Been getting lots of chances	(4)
6815	NYET NYET (Domingues) 113	Could make amends this time	(8)
6783	Tommy's Boy (Broomfield) 113	Chance of best effort	(2)
6815	Battle Dan (Ulrich) 113	Been closing some ground	(3)
6790	Chance Request (Wall) 116	Been a disappointment so far	(5)
6815	Snuff Lady (Livingstone) *109	Little to recommend	(6)
	Lesdoria (Nishimoto) *113	First start of career	(7)
	Also eligible—		
6815	Lady Correct (Broomfield) 117	Chance if gets to run	(9)
6815	Lady Bev (Ventrella) 116	Would be a big price	(10)
6800	Flame of Freedom (R. Lewis) 117	Would not be out of this	(11)
6783	Fir Bobs (Laidler) 113	Would get poor post if in	(12)

SECOND RACE—Claiming, $650, 3-year-olds and up. SIX FURLONGS

			PP
6781	SAANICH PRINCE (W'ml'n) 120	His edge is mighty slim	(5)
6790	ROSYARE (No boy) 118	Would have have lost them	(3)
6838	BROOKSIDE GIRL (Nishimoto) *115	Portland form fair enough	(9)
6781	Stolen Love (Phillips) **110	Capable of stealing it	(1)
	Covinan (Wall) 123	No line on him	(2)
6806	Boston Star (no boy) 117	Half-sister to Blue Hawk	(4)
6806	Green Again (Laidler) 120	Seems to need the rail	(6)
6814	Style Setter (Jesop) 120	Gets superior pilot	(7)
	Also eligible—		
6790	Green Again (Laidler) 120	Would have chance with these	(9)
6790	Keats Island (Broomfield) 117	Put on top if drawn in	(10)
6814	Color Blind (Shepherd) 123	Gives up too readily	(11)
6790	Audacious Beau (Miller) 123	Long time since he won	(12)

THIRD RACE—Claiming, $650, for 3-year-olds and up, bred in Canada. SIX FURLONGS

			PP
(6807)	GUN-AN-N GOT (Jesop) 110	Could make it three in a row	(5)
6837	NOODARK (Jesop) 117	Drops down for this one	(6)
(6790)	MARY PATRICIA (Fernandez) 113	Comes off fine victory	(4)
6726	Magic Chant (Shepherd) 115	Should benefit from the rail	(1)
6816	Pawcett's First (Ventrella) 110	Been trying hard lately	(2)
6820	Designer (Aragundi) 110	Might need softer field	(5)
6830	Swift Revenge (Broomfield) 113	Be an outsider today	(6)
6833	Blue Wisp (Combs) **110	Chance at a price	(7)
	Also eligible—		
6725	Rough Road (Miller) 120	Best effort would take it	(9)
6831	Fly Monday (Ventrella) 116	In money if gets to run	(10)
6816	Totem Miss (Livingstone) 113	Won on off race track	(11)
6437	Correct Maid (Laidler) 117	Seems an unlikely selection	(12)

FOURTH RACE—Claiming, $650, for 3-year-olds and up, bred in Canada. SIX FURLONGS

			PP
6761	HOLT'S BOY (Nishimoto) *113	Takes big class drop today	(3)
6817	ELTADRIVE (Jesop) 120	Always gives good account	(1)
6825	NADERT (Laidler) 120	Good post for her speed	(7)
6753	Chatworth (Combs) **116	Not off recent efforts	(4)
6749	Little Tam (Aragundi) 120	May be overlooking this one	(5)
6800	Temple Guard (Wall) 123	Been disappointment of late	(6)
6792	Mr. Fleetway (Livingstone) *110	Prefers to go a distance	(7)
6808	Gondolich (Broomfield) 123	Usually hits hard, could do	(8)
	Also eligible—		
6824	Daylene (Phillips) *113	Has good late run	(9)
6829	Howeesi (Livingstone) *110	Capable of waking up in here	(10)
6817	Tismine (Miller) 120	Usually right there	(11)
6807	Mill B (Aragundi) 118	Tackling tough ones today	(12)

FIFTH RACE — Claiming, $650, 3-year-olds and up. ONE MILE

			PP
6795	BRAVE KNIGHT (Livingstone) *111	Should go wire to wire	(2)
6837	CLAYMOND SU (Miller) 113	Should get up for part	(3)
(6817)	BABY JOE (Fernandez) 116	Won last on disqualification	(8)
6824	Ky. Seven (Broomfield) 111	Devoid of any early speed	(1)
	Achillean (Wall) 116	No line on this one	(4)
6824	Rosburn (DeMello) 114	Usually prefers to sprint	(5)
6829	Pilot Gal (Jones) 119	Certainly not out of things	(6)
6841	R. J. Lad (Aragundi) 116	Does best going shorter	(7)

SIXTH RACE—Claiming, $650, for 3-year-olds and up. SIX FURLONGS

			PP
(6812)	MISS ALDACHAR (Miller) 120	Speedy and hangs on well	(3)
(6829)	MERCEWAKE (Broomfield) 123	He is at his peak now	(6)
6811	ROYAL RICK (Livingstone) *113	Usually shares the purse	(4)
6793	Prince Pepi (Shepherd) 116	Speed to use the rail	(1)
	Lucky Foray (Phillips) **110	Winner of three this year	(2)
6813	Otoe Hill (Laidler) [illegible]	Will be charging in last part	(5)
6778	Kacets (Fernandez) 117	Would need her very best	(7)
6829	Waikonda (Aragundi) 112	Could overcome bad post, watch	(8)
	Also eligible—		
6829	More Marjorum (Wall) 120	Much speed inside	(9)
6784	Glory Sweep (Wall) 116	Needs more distance	(10)
6793	Wine Baby (Broomfield) 120	Another winner of three	(11)

SEVENTH RACE — Claiming, $700, for 3-year-olds and up. ONE MILE

			PP
6830	FAIR SPIN (Lewis) 117	Might forget stop today	(1)
(6810)	DONA B (Jesop) 116	Question of getting up in time	(2)
6684	KILOCYCLES (Whittle) *110	Possibly the mild starter	(3)
6836	Hardluck Barney (Laidler) 114	Back to favorite distance	(4)
6813	Pin Friday (Fernandez) 118	Jumps up quite often	(5)
6819	Orinta (Ventrella) 117	Usually manages to share it	(6)
(6836)	Uncle Nanawilly (DeMello) 110	Marathon may have dulled speed	(7)
6834	General Snap (Torres) **112	Always touch with this kind	(8)
	Also eligible—		
6812	Royal Pair (DeMello) 110	Won three in Vancouver	(9)
6834	Pomperoni (Aragundi) 114	Comes off good second	(10)
6841	Baldface (Shepherd) 116	Usually gives good account	(11)

EIGHTH RACE—Claiming, $650, 3-year-olds and up. SIX FURLONGS

			PP
6829	KIM BOY (Miller) 120	In trouble in last trip	(2)
6778	TRUE JUSTICE (Aragundi) 114	Should share this purse	(6)
6813	MARCAM RED (Ulrich) 120	Always him to catch	(4)
	Poppy's First (Wall) 117	No line on this one	(1)
6837	Little Rooster (Jesop) 120	Been going along quite well	(3)
6837	Whirl Eyes (Broomfield) 120	Only if they should tire	(5)
	Bevy's Boy (Atkins) 120	In from the prairies	(7)
6823	Water Way (Ventrella) 120	Not from out here	(8)
	Also eligible—		
6821	Chery's Pet (Ulrich) 120	Second choice if gets in	(9)
6501	Vigi's Son (Shepherd) 120	Not likely to draw in	(10)
6837	Ande Cara (Combs) **110	Not likely to draw in	
6832	Barb's Boy (Wall) 113	Not likely to draw in	
6833	Pop's Fortune (Ulrich) 117	Not likely to draw in	
(6824)	Leegrant (Jesop) 120	Not likely to draw in	
6831	Amsterman (Jones) 120	Not likely to draw in	
6833	Mr. Tehachapi (Wall) 117	Not likely to draw in	
6789	Our Hour (Torres) *110	Not likely to draw in	
6789	Blue Alta (Combs) **110	Not likely to draw in	
6837	Posts Gold (Wall) 117	Not likely to draw in	
6840	Frayed (Broomfield) 117	Not likely to draw in	

WIN THE WEEKLY "PARKING PATRON PRIZE"
Park your car in the new Civic Yates Street Parkade . . bring in your parking ticket for us to stamp . . . and you'll get a chance to win a $25.00 Gift Certificate in our "Parking Patron Prize" weekly draw!
★ Last Week's Winner, Mr. K. Owen, 1112 Munro St.
W & J WILSON LIMITED
1221 GOV'T
At Trounce Alley
EV 3-7177

Third to First

Notts Forest in Lead

LONDON (Reuters)—Nottingham Forest jumped from third place to the top of the first division in the English soccer league Saturday with a 2-1 home victory over last-place Bolton Wanderers.

Manchester United, pace-setters for the last two weeks, suffered their second defeat this week when beaten 2-1 by Arsenal.

LEADS BY ONE

With the league season nearly a quarter over, Nottingham Forest has 13 points from nine games and leads by one point over five clubs — Manchester United, West Bromwich Albion, Blackburn Rovers, Sheffield United and Tottenham Hotspur, placed in that order on goal average.

Luckless Bolton Wanderers gave Nottingham Forest plenty of trouble early, but the Forest went ahead after 22 minutes through left-winger Dick Fleming. Though Bolton equalized, inside-left John Quigley restored the Forest lead before half-time, and centre - forward Frank Wignall hit home a third in the second half.

FOUR IN ROW

A crowd of 56,776 fans saw centre-forward Joe Baker score the winning goal for Arsenal against Manchester United which brought the north London side its fourth successive victory. Baker turned and shot on the volley from 20 yards to score eight minutes from time.

United took the lead in the 17th minute, when ex-Arsenal forward David Herd, playing his first league game of the season, ran on to a glorious reverse pass from Denis Law to shoot low into the corner of the net. But Arsenal got on terms eight minutes later with a penalty by George Eastham.

West Bromwich Albion shared a goalless home tie with Burnley.

Blackburn Rovers kept in the hunt with a 1-0 home win over Stoke City.

So, too, did Sheffield United with a comfortable 3-0 home triumph over Liverpool.

Despite criticism in recent weeks that it is on the downgrade, Tottenham crushed its London neighbor Chelsea 3-0 at Stamford Bridge and took its goals total to 28 for eight games.

Spurs finished the game at almost half-pace, Chelsea seemingly having run itself into the ground.

Once - mighty Wolverhampton Wanderers, after a disastrous losing spell of five games, at last hit winning form, helped by their new signing from Ipswich Town, Ray Crawford. He scored both goals in a 2-1 win at Blackpool.

BRILLIANT RUN

On the top-of-the-table battle in the second division, unbeaten Swindon Town continued its brilliant run with a 1-0 home win over Sunderland to increase its lead over Sunderland to three points. Centre - forward John Smith matched the vital goal in the 34th minute.

Coventry City and Bournemouth both suffered their first defeats of the season, but continued to share the third division lead. Gillingham, 2-1 home winner against Darlington, took a clear one point advantage at the top of the fourth division.

ENGLISH LEAGUE

DIVISION I
Arsenal 2, Manchester United 1.
Birmingham 1, Ipswich 0.
Blackburn 1, Stoke City 0.
Blackpool 1, Wolverhampton 2
Chelsea 0, Tottenham 3.
Everton 1, Sheffield Wednesday 2
Leicester 0, Fulham 1.
Notts Forest 2, Bolton 1.
Sheffield United 3, Liverpool 0.
West Bromwich 0, Burnley 0.
West Ham 0, Aston Villa 1.

DIVISION II
Bury 2, Plymouth 2
Cardiff 0, Leeds 0.
Derby 1, Charlton 1.
Huddersfield 1, Grimsby 2.
Manchester City 3, Northampton 0.
Middlesbrough 2, Leyton Orient 0.
Newcastle 1, Preston 4.
Norwich 2, Rotherham 2.
Scunthorpe 1, Portsmouth 1.
Southampton 4, Swansea 0.
Swindon 1, Sunderland 0

DIVISION III
Barnsley 2, Bournemouth 1
Brentford 4, Reading 2.
Bristol City 1, Crystal Palace 1.
Colchester 2, Queens P.R. 0.
Hull City 2, Coventry 1
Mansfield 1, Luton 1.
Millwall 1, Wrexham 4.
Peterborough 5, Notts County 1.
Port Vale 4, Crewe Alexandra 0
Shrewsbury 2, Walsall 1.
Southend 1, Oldham 2.
Watford 3, Bristol 2.

DIVISION IV
Aldershot 1, Torquay 0.
Barrow 1, Newport 1.
Bradford

Friendly Foes

Best of friends are six-month-old Siamese cat Koko and cockatoo Aboo, pets of W. R. Franz, 633 Michigan. Traditional enemies met recently at Mr. Franz' home and have been keeping each other company ever since.—(William A. Boucher)

New Theatre

Studio Scores Success

By BERT BINNY

Victoria's new Studio Theatre opened its doors yesterday for the first in a projected series of public performances.

The play was an adaptation by Studio director Peter Mannerling of Lewis Carroll's Alice in Wonderland—children's theatre but handled adroitly enough to imply good things when the Studio essays adult plays, acquires better facilities and achieves 'professional polish.'

GREATEST ASSET

There were occasions when the dialogue was a bit heavy and extended but the greatest asset of the script was the minimum interference with Carroll's story and words.

Three performers were outstanding: Helen Simpson-Baikie as the red queen, Wendy as Alice and James Dulmage as the caterpillar.

TOO OFTEN

Wolfgang Baba, a most pleasant young man with a winning approach as the narrator, would have provided an unexcelled performance except that his words were too often indistinct.

There were no weak performances. John Hodder, Wayne Fines, John Richards, Dorothea House and Doreen Breland were all most acceptable, each in more than one role.

VIRTUALLY FULL

The Studio Theatre holds just about 100 people with the play going on in front, behind and among them. It was virtually full.

Alice visits Wonderland every Saturday until Nov. 2 at 1 p.m. and there's a lot of fun to be had going along with her.

Californians Shaken By Quake

BERKELEY, Calif. (AP)—A moderate earthquake centred 55 miles southeast of Berkeley was recorded by seismologists at the University of California at 9:33 p.m. PDT Friday night.

The quake lasted 2½ minutes and registered 4.5 on the Richter scale. In 1906 the San Francisco earthquake registered 8.25.

Residents in the San Jose area reported feeling tremors but no damage was reported.

Meanwhile it was reported that the earth tremor that shook up Las Vegas Sept. 13 definitely was triggered by a nuclear blast at the Nevada test site.

Privileges Cut

Pope Reforms Curia

VATICAN CITY (Reuters)—Pope Paul VI announced major reforms of the Roman Catholic curia Saturday which will lead to further internationalization of membership in the church's central administration.

The changes will simplify and decentralize the administration and reduce some of its privileges.

Pope Paul referred to accusations brought against the Roman curia of being bureaucratic, formalistic, and plagued by hidden ambitions.

HONEST CRITICISM

He said these charges were unfair but honest criticism should be welcomed with humility.

The pontiff also announced pay increases for Vatican staff.

The changes were made by the Pope in an address to the cardinals, prelates and clergy of the complete Roman curia—the congregations, tribunals, offices and the papal court—at a special audience in the Vatican Palace's Hall of Benedictions.

DECENTRALIZATION

Pope Paul's measures foresee a degree of decentralization desired by many of the progressives among the 2,000 bishops from all over the world who attended the Vatican Ecumenical Council last year.

The pontiff said that under the new reforms the Roman curia "will not be minority of functions that bishops can today exercise better themselves locally."

NEEDS OF TIMES

The Roman curia needed to be simplified and decentralized, adapted to new functions, and reformed to meet the "needs of new times," he said.

Pope Paul made it clear that he intended to recruit the Roman curia on a more international basis—many bishops say it now is too much dominated by Italians.

OFF $1.50 Reg. Service $3.50 NOW $2.00
TEL ★ STAR TV SERVICE
3635 Shelbourne Street
PHONE 477-4122
City-Wide Service 6 Days a Week
OFF $1.50 21" PIX TUBES $29.95 Special 1-Year Guar.

Four in Hospitals After Tacoma Fire

TACOMA (AP) — A downtown fire which sent at least four firemen to hospitals for smoke inhalation treatment was controlled after a three-hour battle Saturday.

The blaze broke out about mid-morning in a three-storey building housing Manning's Market and Cafeteria, a grocery store, and a jewelry store. Most of the upper part was unoccupied.

Firemen from half a dozen neighboring communities were sent to man various fire stations while the entire Tacoma Fire Department fought the blaze.

VOTE FOR 3 ★

GRIFFIN FORBES HUMBER
Solid Liberals for Victoria
Inserted by Victoria Liberal Committee

A preview of a New Star
NOVA
powerful new, fashion slim HEARING GLASSES by Beltone

The brilliant and attractive new Beltone Nova hearing glasses are the slimmest, lightest, most comfortable hearing glasses Beltone has ever developed! And they are also the most dramatically good-looking. Their modern lines are good-looking on men . . . and discreetly flattering to ladies. Truly, they are the "best news yet" to anyone who wants both clear, effortless hearing and attractive appearance in an eyeglass hearing aid.

Mrs. R. Schroeder
Manageress and Consultant
at
E. C. GORLING & CO. LTD.
Authorized Distributor
418 SCOLLARD BUILDING
1207 DOUGLAS STREET
EV 5-3913
British Columbia's Largest Hearing Aid Company
Office Hours: Monday to Friday, 10 a.m. to 4:30; Closed Saturday

How to Recognize your WORLD BOOK ENCYCLOPEDIA Representative

SERVICE QUALITY LEADERSHIP

...The Most Important Person You May Ever Meet May Visit You in the Next 10 Days!

A Neighbor You Can Trust

Your World Book Representative may be a man or woman—an educator, librarian, church or social worker—a resident of our community, not part of an "imported team." No matter what his or her background, everyone of our legion of dedicated educational counselors has this in common: a devotion to the cause of better education and higher cultural standards for your entire family and this community.

Serving Educational Needs

As parents, you are keenly aware that the need for knowledge was never so great. Modern educational methods require reference reading in practically every study area. World Book has been specifically planned to fit your child's course of study. That is why World Book actually "grows" with your child. It is interesting and inviting to read, and is prepared by more than 2,500 leading authorities in every field.

Highest Quality

From its covers through its contents, World Book represents the highest quality and the greatest value in the entire encyclopedia field. In addition to providing as many as five more volumes than other sets offered at comparable prices, World Book contains more than 11,700 pages, over 22,400 illustrations (almost 6,000 in color), and more than 1,725 maps. Every State and Province issuing a recommended list of reference books has approved World Book for purchase and use in its schools.

No Tricks

The World Book Representative who will visit you uses no subterfuge. We employ no devices to force either our product or our people into your home. Because we respect your privacy, we firmly adhere to this policy. Our employment standards are extremely strict and training is intensive. All the facts and figures will be given you, and any questions will be completely answered. You will enjoy the informative visit of your World Book Encyclopedia Representative who enjoys serving you.

No Misleading Deals

The established prices for World Book Encyclopedia and companion educational products are clearly stated in our advertising for everyone to see. All of our representatives in our world-wide sales organization are thoroughly trained to adhere to this firm price policy and are forbidden to sell under any other implication. In that way we can continue to deliver honest value at the most reasonable rates.

First in Sales

Leadership is an effective guide in your selection of what is best for your children. Year after year, World Book continues to outsell every other encyclopedia in the world today. This is your assurance that, as they face the future—school and career years—you can fulfill your youngsters' confidence in you by providing the far-reaching benefits of the finest help you can give them...World Book Encyclopedia.

More and More Educators and School Administrators Choose World Book for Personal as Well as School Use

World Book is designed to meet today's needs more thoroughly than at any time in the history of publishing. Let the personal choice of educational leaders help guide you. In the past five years alone, more than 331,000 sets of The World Book Encyclopedia have been selected by educational leaders for their own homes, classrooms, and libraries...even though they have access to every reference work published. You profit from World Book's popularity...greater value at lower price!

EASY TERMS as little as $10 down...$7 a month
Aristocrat Binding with 24k gold stamping and top edge gilding—20 Volumes...$209.00 plus transportation. (Other bindings lower).

CONTACT THE OFFICE CONVENIENT TO YOU

For further information, use the coupon or call the Manager closest to you. Out-of-town residents should call collect. No obligation, of course.

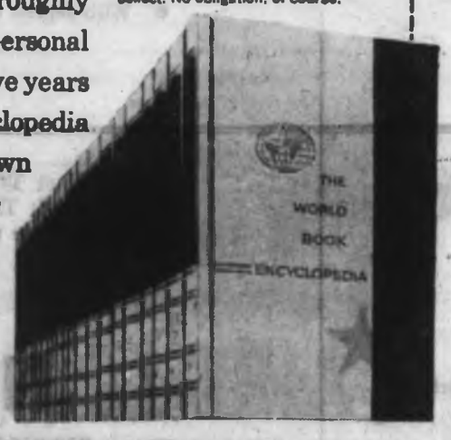

MRS. IRENE E. C. WHITE
1019 BANK STREET
382-6072

I would like more information on World Book Encyclopedia. No obligation whatsoever.

NAME_____
ADDRESS_____
CITY_____ ZONE_____
PROVINCE_____

Don't invest in any encyclopedia until you see your neighborhood World Book Representative

Short Story Nicholas Prize Tale

A fourth-year student at the University of Victoria has won the 1963 B.C. Nicholas prize for writing by undergraduates.

Jack McLaren won the award and $100 prize for You Learn For Yourself, a short study. His work was considered one of the best since the award was first made.

The award is made annually in memory of the former editor of The Victoria Times. K. W. Foster and J. W. Lawrence placed second and third.

'Blackmail Bid' Crackdown Forest Demand

HARRISON HOT SPRINGS (CP)—Representatives of the British Columbia forest industry Friday hammered out an agreement to ask the government to crack down on "spite, speculative and blackmail bidding" in Crown timber sales.

The industry said in a press release that representatives "supported restricted bidding, commensurate with stability in the industry and some form of protection for the operators' capital investment."

Under this proposal, only "established quota holders" would be permitted to bid for Crown timber in fully-committed sustained yield forestry units.

The proposal stemmed from a long-standing complaint from the industry that new persons or companies, some without logging equipment, were forcing up the price of timber by bidding up Crown timber sales, then reselling the timber later at a higher price.

AGREE ON FORMULA

Industry representatives agreed on the established-operators formula in a sustained-yield units as a compromise between representatives who wanted wide-open bidding and outright allocation of cutting rights and others who wanted bidding restricted entirely to "operators in sustained-yield units and public working circles."

Representatives also recommended sealed-tender bidding with the operator applying for the timber getting the right to match the highest bid.

GROUPS NAMED

The agreement was made by representatives of the Truck Loggers' Association, the Northern Interior Lumbermen's Association, the Cariboo - PGE Lumber Manufacturers' Association, the Independent Squamish Logging Operators' Limited, the B.C. Loggers' Association, the Interior Lumber Manufacturers' Association and the Independent Timber Converters' Association.

Medical Rally Starts Oct. 1

The annual convention of the B.C. Medical Association will begin at the Empress Hotel Oct. 1.

Dr. N. J. Blair of Vancouver will be installed as president Oct. 4, the final day of the meeting.

Varsity Courses

Drama, Music Open to Public

Evening division classes at the University of Victoria start soon with a wide variety of courses.

It is not necessary to possess university or matriculation to enrol for most of the courses.

The directors' workshop starts Sept. 30 and will be held each Monday evening in the Theatre Hut on the Gordon Head campus.

FOR DIRECTORS

Peter Mannering, formerly of the Totem Theatre, leads the 20-week course for directors and drama teachers.

Music For Listening, instructed by Howard B. Barnett, associate professor of education at the University of Victoria, will start Sept. 24 and continue each Tuesday for 12 lectures in the Young Building on the Lansdowne campus.

TAKE PICTURES

Pictorial Photography, instructed by James A. McVie, will start Oct. 20 and will be held Wednesdays in the Young Building at Lansdowne campus. It aims to give students a working knowledge of photography so they may take pictures rather than snapshots.

Marine Life of the West Coast, instructed by W. Gordon Fields, head of the department of biology, botany and zoology at the university, starts Oct. 3.

Classes will be held in the new science building at Gordon Head each Thursday for 10 meetings.

Introductory Italian, instructed by Ralph Baldner, assistant professor of modern language, will start Sept. 25.

Classes will be held each Wednesday for 12 lectures in the Paul building at Lansdowne.

GOOSEY GANDER

Methods in pre-school education, instructed by Mrs. Roberta Emery, director of Goosey Gander Kindergarten, will start Sept. 23 and will be held each Monday in the Young building for 13 weeks.

All other courses have completed enrolment. Further information may be obtained from the Evening Division, University of Victoria.

• ROTOR ANTENNA SPECIAL
GENUINE
Winegard
(20 ft.)
Installed with Alliance Rotor for sharp, clear pictures. Complete $119.50
BUTLER BROTHERS
3806 DOUGLAS EV 3-1511
1720 DOUGLAS EV 3-6811

Let's Face It
Mr. & Mrs. OAK BAY

Who can do most for you in the B.C. Government?

(a) An MLA representing a small, ineffective minority party...or

(b) An MLA on the "right" side of the government

This Time

Give Oak Bay a strong, respected voice on the right side of Government

ELECT Dr. ENNALS
SOCIAL CREDIT
FOR OAK BAY

Cadboro Bay — Finnerty — Queenswood — Ten Mile Point
Campaign Headquarters Phone EV 6-3365

Inserted by the Oak Bay Social Credit Campaign Committee

NORTH WEST TRUST

is pleased to announce the opening of its new office at 717 Fort St.

NORTH WEST TRUST PAYS

4 1/2% Interest on Savings Accounts with FREE chequing privileges

6% on term deposits

To celebrate their opening, North West Trust offers to each person opening a Savings Account of $25.00 or over their choice of any one of the following Better Homes & Gardens Books free of charge.

New Cook Book

20 chapters filled with everything from beginner's instructions to fancy delights. 1569 recipes, 418 photos. This ring-bound, tab-indexed volume is an indispensable helper for the inexperienced cook and an absolute must for the cook looking for new ideas.

Decorating Book

15 chapters packed with decorating ideas. Shows you how to solve YOUR decorating problems with professional flair. Complete background in lighting, floor covering, color schemes and other helpful hints. 400 pages with 432 illustrations.

Handyman's Book

The handiest helper around any house, with step-by-step instructions on home repair work. Makes even complicated jobs easy enough for the average handyman. 400 pages and 1526 pictures, packed with money-saving hints and instructions. Quick reference index makes it easy to pinpoint your problem.

New Garden Book

North America's favorite basic gardening guide. Tells you what to plant and when—what's new in fertilizers, seeds, trees, shrubs and flowers. 520 informative pages designed to compensate for the lack of a green thumb. Invaluable to home-owners with even a small garden.

As an additional Gift of Introduction you may also receive the following:

- With deposits of $500 to $1,000 a G-E Electric Clock—Retail value $7.98.
- With deposits of $1,000 to $2,000 a G-E Steam Iron—Retail value $20.95.
- With deposits of $2,000 to $3,000 a G-E Coffee Maker—Retail value $35.95.
- With deposits of $3,000 to $4,000 a G-E Floor Polisher—Retail value $44.95.
- With deposits of $4,000 to $10,000 a G-E Clock Radio—Retail Value $59.95.
- With deposit of $10,000 or over, this beautiful G-E Stereo Set—Retail value $144.95.

North West Trust Company offers longer business hours (8:30 a.m. to 5:00 p.m. Monday through Thursday, Fridays to 6:00 p.m.), deposit-by-mail plan for added convenience, and free chequing privileges, plus a full range of trust services.

OPEN YOUR SAVINGS ACCOUNT TODAY

NORTH WEST TRUST

Phone 386-3534 717 Fort Street, Victoria, B.C.

NDP 'Misleading'

Plan Costly Says Ennals

VANCOUVER (CP)—A Social Credit candidate in the Sept. 30 provincial election charged Saturday the New Democratic Party was misleading the public by citing his estimates of the cost of a medical care plan.

Dr. C. M. Ennals, a candidate in Oak Bay riding, said NDP leader Robert Strachan quoted him as writing in a medical journal that medicare would cost about $42,000,000—just about the same estimate the NDP has made.

"Had the NDP leader read my entire cost projection," said Dr. Ennals, "he would be quite aware that comprehensive medical care would be a very costly thing indeed and quite beyond the present resources of the provincial treasury."

TWICE ESTIMATE

Dr. Ennals said his figures show that a comprehensive medical care plan would cost more than $100,000,000 a year —more than twice Mr. Strachan's estimate.

B.C. 'Wrong' To Start Power Plan

KELOWNA (CP) — New Democratic Party leader T. C. Douglas said Saturday the B.C. government made a mistake in starting work on the Peace River project at this time.

He said in an interview that northern B.C. "will never develop fast enough to use all the power."

He said the Peace development "should come soon," but not at this time.

Mr. Douglas also said the Peace River should be part of a national power grid.

"Canada is now importing $100,000,000 worth of United States coal to produce power in Ontario and Quebec," he said.

New School Opening Set

Keating Elementary School, a four-room prototype for other B.C. schools designed to allow expansion on a limited-grounds area, will be opened at 8 p.m. Wednesday. Central Saanich Reeve R. G. Lee will officiate.

Drunken Mouse Flips Over Sudsy Puddle

DUNCAN — A drunken mouse has been reported by Maple Bay painter Juli Porter, who said she saw the litle grey rodent near the Maple Bay beer parlor, somersaulting and dancing round a broken beer bottle in a puddle of suds.

All Parties Active Monday Evening

Greater Victoria Liberal rally headed by B.C. leader Ray Perrault, Lansdowne Junior High School auditorium, 8 p.m. Monday.

Victoria Socred candidates Works Minister W. N. Chant, Donald Smith and Waldo Skillings, Sir James Douglas School, 8 p.m.

Victoria New Democratic Party candidates Harry Fanthorpe, A. W. Toone and David Reimer, Union Centre, 2750 Quadra, 8 p.m.

Saanich Progressive Conservative candidate Gordon Lee, K of P hall at Sidney, 8 p.m.

Saanich Liberal candidate Ian Stewart, Lakehill Women's Institute hall, Quadra Street, 8 p.m.

Saanich Socialist candidate George Jenkins, Lakehill Women's Institute hall (basement), Quadra Street, 8 p.m.

Saanich NDP candidate John Windsor and Pat Thomas, unsuccessful Saanich NDP candidate in the last provincial election, St. Martin's in the Field church hall, 8 p.m.

Esquimalt Progressive Conservative candidate Robin Dunsmuir, Jubilee Hall on Fraser Street, 8 p.m.

Esquimalt Socred candidate Herbert Bruch, Esquimalt Liberal candidate Maurice Simard and Esquimalt NDP candidate Geoffrey Mitchell, all-candidates' meeting at Port Renfrew community hall, 8 p.m.

Victoria Communist candidate Ernest Knott and Communist Party national chairman Tim Buck, Williams Hall, 749 Broughton, 8 p.m.

Perrault's Grandmother Dies

Campaign Disrupted

By JACK FRY

The death of a grandmother of B.C. Liberal leader Ray Perrault marks the second time in a month the young politician's personal affairs and politics have clashed.

Mrs. Anna Riebel, 91, died Friday night in a Vancouver rest home. With little more than a week before the Sept. 30 provincial election, Mr. Perrault hastily shifted his campaign schedule to be with his family and meet relatives coming for the funeral, probably Tuesday.

On Aug. 22, Mr. Perrault's Hawaiian honeymoon was interrupted by Premier Bennett's unexpected election call.

The Liberal leader will still deliver a keynote speech at a Greater Victoria Liberal rally in Lansdowne Junior High School auditorium at 8 p.m. Monday, but will not be able to spend the day in Victoria as earlier planned.

PRESS CONFERENCE

Mr. Perrault told the Colonist he probably will arrive in time for a 7:30 p.m. press conference at the Empress Hotel.

"We are coming down to the wire with a real spurt, I can assure you," he said, predicting "the Liberals will hold at least the minimum balance of power after the election."

SIMARD MISSING

Five Liberal candidates from Greater Victoria will speak briefly during the rally which will lack Esquimalt Grit candidate Maurice Simard, who will attend an all-candidates meeting in Port Renfrew.

"We feel it is more important for him to meet the voters in his constituency—he can meet Ray Perrault in the legislature," said his campaign manager, Pat Mason.

* * *

Political observers are having a hard time finding the pulse beat of public opinion, and a Socred candidate told a reporter "it seems to be like a wave which comes and goes,"

* * *

RAY PERRAULT
. . . here Tuesday

* * *

with the outcome depending on which way feeling is running on election day.

* * *

A high-ranking Liberal official said yesterday that, if the Grits win, Victoria Liberal Michael Griffin stands to win a cabinet post.

* * *

A spy reports IWA business agent Murray Drew, campaign manager for Victoria's three NDP candidates, was so busy ringing up party faithfuls to get their names on the voters' list that he didn't get on the list himself.

* * *

Victoria Communist candidate Ernest Knott is basing his lone campaign here on the need for industrialization of Vancouver Island.

Victoria's shipyards should be busy building a merchant marine to carry wheat to China and Russia, and there should be a steel mill on the Island to supply plates to the shipyards, he said.

"Vancouver Island's rich iron ore, coal and limestone, with cheap Columbia power, could keep a steel mill in operation providing jobs now and a future for Canada's youth."

* * *

The Wilkinson Road mental home should be surveyed to see if it can be turned into a technical and vocational high school for Saanich, suggests Saanich NDP candidate John Windsor.

"There is an alarmingly high rate of dropouts by students who are not suited to academic courses and a vocational and technical school should be provided for them in Saanich," he said.

* * *

Esquimalt NDP candidate Geoffrey Mitchell says Socred candidate Herbert Bruch "owes an apology to the medical profession" for implying in a speech that doctors would leave B.C. because of a medicare plan.

"As a member of the legislature, he no doubt was present during the last session when Dr. Pat McGeer (Liberal, Vancouver Point Grey) told the legislature 287 doctors left B.C. for the U.S. in 1961.

"If I were to say this was because of a Socred government, it would be on a par with what Mr. Bruch said doctors would likely do under an NDP government," Mr. Mitchell said.

* * *

Mr. Bruch told 20 persons at the Mill Bay community hall last night proposed public access to private roads legislation will change the pattern of outdoor recreation.

"Many beauty spots and recreational areas now inaccessible to the public will become public property to be enjoyed by all," he said.

Boy Assaulted

Three youths assaulted a boy Friday night in the 3200-block Douglas, stole his portable radio and fled in a car. Police later picked up three youths.

Around Town

Truckers Fear Competition

The Automotive Transport Association of B.C. has sent a strong protest to the provincial government against what they term an infringement on the free enterprise system.

Association president R. G. Biggs said a recent application by the government-owned Pacific Stage Lines for authority to institute local pick-up and delivery services in competition with existing motor carrier services is viewed with apprehension by the trucking industry.

"The trucking industry would appreciate early assurances that it is not government policy to compete with private industry at the small business level," said Mr. Biggs in a telegram to Premier Bennett.

A man suffered deep lacerations to his right arm Saturday when he fell and drove his arm through a kitchen window.

* * *

Saanich police said Alfred Barr, 4088 Lochside, was thrown against the window when he stepped through an air vent in his kitchen. He was taken to St. Joseph's Hospital where he was reported in satisfactory condition.

Washington state residents teamed up to win the fours championship at the Pacific Northwest regional bridge tournament at the Empress this week.

Patricia Crowder and Emery Selymes of Seattle doubled with Darryl Pederson, Mercer Island, and Dr. Harold McDonald, Bellevue, to win the event.

Tournament play continues through today at the hotel.

* * *

The Canadian Merchant Service Guild Friday protested to Premier Bennett and B.C. Ferries manager M. F. Aldous over their decision to recognize the Government Employees Association for all ferry employees.

"The Canadian Merchant Service Guild is the only association in Canada representing only masters and navigating officer personnel on vessels of all types," said E. W. Meadows, assistant secretary of the guild.

"These are highly skilled personnel, and do not want to be represented by any association but their guild," he said.

* * *

Two men were treated at hospital following a two-car, head-on collision on Hillside near Rose early Saturday.

Robert Cross, 23, of 728 Selkirk, was treated at St. Joseph's Hospital for head and face cuts after his car, westbound on Hillside, was in collision with an eastbound car driven by Terrence Higgins, 1885 Foul Bay Road, who was treated at Royal Jubilee Hospital for mouth and teeth injuries.

SANDS Funeral Chapels

Three chapels dedicated to thoughtful and understanding service.

Victoria EV 2-7511 | Sidney GR 5-2932 | Colwood GR 8-3821

Corporation of the Township of Esquimalt
LIST OF ELECTORS 1963 - 1964

NOTICE is hereby given that persons OTHER THAN PROPERTY OWNERS, whose names do not appear in the 1962-1963 List of Electors for Municipal Elections and who desire to have their names included in the 1963-1964 List of Electors, must deliver to the undersigned ON OR BEFORE 5 p.m. on SEPTEMBER 30th, 1963, a statutory declaration in the form prescribed, which form may be obtained from and taken before the undersigned.

The names of property owners are automatically included on the List of Electors and others who may be included by declaration are British subjects of the full age of 21 years who are either:

(a) Resident-Electors; being persons who are resident and have resided continuously for not less than six months within the Municipality immediately prior to the submission of the declaration, or

(b) Tenant-Electors; being persons and corporations which are, and have been continuously for not less than six months immediately prior to the submission of the declaration, tenants in occupation of real property within the Municipality.

For the name of a Corporation to be entered on the List of Electors either as an Owner-Elector (property owner) or a Tenant-Elector, it is necessary to have on file with the undersigned on or before SEPTEMBER 30th, 1963, a written authorization naming some person of the full age of 21 years who is a British subject to be its agent to vote on behalf of the corporation (forms for which are obtainable from the undersigned) and, in the case of a Tenant-Elector, the declaration referred to above.

J. W. ALLAN,
Municipal Clerk.

Municipal Hall,
Esquimalt, B.C.
August 15th, 1963.

★ **IN VICTORIA**
Re-elect the men who get things done

CHANT | X

★ *IN ELECTIVE OFFICE*
51 Years in Public Service Between Them
EXPERIENCED! AGGRESSIVE!
They make sure Victoria gets Its full share of benefits!

SKILLINGS | X

SMITH | X

HDQRS. PHONE 386-1731

FOR EXAMPLE:

Home Owners' Grant to be increased to $100 by 1965 —— Progressive reduction of your electrical rates —— $1 per day hospitalization plan for everyone —— Government pays 40% of cost of new construction for Jubilee and St. Joseph's Hospitals —— Victoria now has its own degree-granting University —— City now gets taxes from Provincial properties (1963—$90,000) —— $1,242,000 grants to beautification of Greater Victoria (C.D.I.C.) —— Highest pensions and social assistance in Canada —— Millions in loan fund for university students —— New vocational school for Victoria —— Matching grants for tourist promotion —— Finest ferry service in the world. Employs thousands in our shipyards. $15,000,000 in contracts so far —— New Court House, 1960 (promised by the Liberals 65 years ago) —— Senior Citizen Homes —— Finest Provincial campsites and marinas —— Most modern highways and railways, toll-free bridges and tunnels on the continent —— Modern parity bonds —— and many other modern benefits too numerous to list.

ON MON., SEPT. 30
RETURN THE MODERN GOVERNMENT

VOTE SOCIAL CREDIT for VICTORIA

Inserted by the Social Credit Campaign Committee for Victoria

★ **NOTICE** *to* **RESIDENTS** *of* **FAIRFIELD**

You've a date for
Mon., 8 p.m. Sept. 23

SIR JAMES DOUGLAS SCHOOL

To Meet and hear your three members in an interesting and informal discussion on "SOCIAL CREDIT FOR TODAY— FOR TOMORROW"

Oil From Channel?

LONDON (AP)—British oil engineers started drilling in the English Channel Friday from a rig set up two miles off the Dorset coast. They are hoping to establish the first offshore well in British coastal waters.

In GREATER VICTORIA it's . . .
Phil Ballam
1542 Richmond Ave. EV 5-2953
PLUMBING HEATING SERVICE

VISIT THE
LAKEVIEW GARDENS
E. H. LOHBRUNNER

BONSAI ENTHUSIASTS!!
Just arrived from Japan . . .
large shipment of
BONSAI POTS
for Dwarf Trees or Miniature Gardens

Personally selected by Ed Lohbrunner during his recent tour of Japan, these pots are individually designed, handmade and glazed in various beautiful colours. Several interesting shapes.

COMPLETE RANGE OF APPROPRIATE PLANTING MATERIALS

Lohbrunner Road, off Blenkinsop — GR 7-3273

HOME OWNERS...

GARDEN NOW . . . while the weather is still mild!
This fall we have a particularly wide selection of choice plants at very attractive prices.

OUR SPECIALS THIS WEEK INCLUDE:
Assorted Heathers, from, each.....49¢
Assorted Veronicas, from, each.....59¢
Assorted Japanese Azaleas, from, each.....69¢
200 Blue, Ellwoodi Cypress at, each.....89¢
100 Golden, spreading Junipers, each.....89¢
100 Green, spreading Juniper, each.....89¢
100 Blue-Grey, spreading Junipers, each.....89¢
Assorted Dwarf Rhodos, from, each.....89¢

PLUS thousands of other, and larger, plants to choose from . . . all our usual quality stock, at economy prices.

SEE THESE BARGAINS AND SAVE AT
Cedar Hill Garden Centre
1551 Cedar Hill Cross Road, one-half block west of Shelbourne Plaza
Open Daily, 9 to 5:30, including Sundays
PHONE GR 7-2658

Install Now!
OIL HEAT SPECIAL!
Only $525.00 PLUS DUCT WORK
Completely Installed
HERE'S WHAT YOU GET:
- 110,000 BTU, oil-fired, air-conditioning furnace.
- Famous Williams Oil-O-Matic burner and controls.
- 250-gallon basement oil tank.
- Wiring to approved circuit.
- All taxes and permits.
- Unconditional one-year warranty.
- Terms as low as 10% down, balance over 60 months, including interest at 3%.

WHEN IT COMES TO HEATING . . . IT PAYS TO DEAL WITH A HEATING SPECIALIST
DON'T DELAY! PHONE TODAY!
W. R. MENZIES
& CO. LTD.
HEATING VICTORIA SINCE 1900
911 FORT STREET EV 3-1112

Q and A

Amateur Builder Advised To Curb Desire

By CHARLES A. TAYLOR

Q. Are you aware of a book or set of books that would furnish information—complete information—on building a house from the ground up, and written in such detail that it could be used by an amateur carpenter and builder. I have a great desire to build my own house with a minimum of help. —J.F.D.

★ ★ ★

A. I know of no book that contains all the information you would need in building a modern house. In fact, I would not recommend that an amateur try such a project, based merely on book information.

Building a house today is a complicated project, involving many skills and trades. Not even a well-trained carpenter today will build the complete house. He will call on fellow tradesmen, such as electricians, plumbers, glaziers, tile setters and other specialists. He may, however, know enough about it to do all of his carpentry and cabinet work and be able to supervise or subcontract the other work.

If you are a handyman and determined to learn, I would suggest that instead of relying solely on a book, you take a course in carpentry or whatever trade you are best at and learn the basics from actual training, experience, instruction and demonstration.

As for publications, there are many on the market which deal specifically with home remodelling, improvement and repair projects.

Q. My copper screens have become so discolored they look horrible. However, they still seem serviceable and there are no breaks or tears in the screening. Is there any way to restore and preserve the original color? —F.D.C.

★ ★ ★

A. Common household vinegar, saturated with salt, will usually remove the discoloration from copper. However, rinse thoroughly with clear water to remove all traces of the vinegar after the screen is clean. First wipe the mesh with benzene to remove any trace of grease or oil. There are also several commercial cleaning and polishing preparations for copper on the market, available at houseware stores.

Q. The glass window in my oven has become so stained that it no longer serves the purpose for which it was intended. That household detergents won't clean it. Do you have any suggestions?—F.O.R.

★ ★ ★

A. Ammonia fumes will cut through baked-on grease. Pour the ammonia in a shallow dish and close the door, allowing the fumes to work at least overnight. But do not light or turn on the oven during this time.

Another method is to open the door and place a sponge saturated with ammonia directly on the glass, allowing to remain for an hour or longer. Either of these treatments should soften the grease so that it may be removed with a detergent and fine steel wool. Also have you tried any of the excellent oven cleaners now on the market and available at many stores?

Q. Can you advise me how to make a simple frame on which a roof of fiberglas can be installed to cover a patio area 12-by-23 feet?—H.P.S.

★ ★ ★

A. I would recommend a frame of 2-by-4s with three 2-by-6 rafters spaced at equal intervals inside the frame. There should be at least two braces between each set of rafters which can be pieces of 2-by-4s. One end of the frame should rest on a 2-by-6 attached securely to the house with either lag screws, if a frame house, or expansion bolts if it is a masonry or brick veneer house.

The front end of the frame should rest on a 4-by-4 set on three 4-by-4 supporting posts. Preferably the supporting posts should be anchored to a concrete foundation. And be sure the frame is pitched to allow for drainage. In attaching the fibre glass panels to the wooden frame, use aluminum nails which have attached washers.

Many building supply houses dealing in fibreglas panels have detailed instructions with diagrams for building such patio covers. I am presuming in this answer that your patio will be attached to the house.

Copley News Service

ALUMINUM
- SCREENS made to Fit any Window.
- COMBINATION SCREEN DOORS
- WINDOWS
- AWNINGS

We measure and Install
Years of Experience to Serve You Better
Trojan Industries Ltd.
(Formerly Humphrey Windows Ltd.)
383-6912 751 Discovery St.

"Are You Planning on Building?"
If so why not do it the modern way with a PRE-CUT PACKAGE HOME by Slegg Brothers Construction Ltd. We have many plans to choose from, and on-the-site supervision prevents you from making costly mistakes.
For Full Information and a Free Brochure Phone
GR 5-1125, Evenings: GR 5-2801

Have Your Roof and TV Antenna Checked Now!
Let Us Give Your Home a NEW LOOK—
a BUROID or BARRETT ROOF
• Winegard and Channel Master Antenna
Why wait until it's too late? . . . Have your roof and antenna checked now by our experienced workmen. All workmanship guaranteed and available on easy credit terms.
BROCK ROBERTSON
Quick Service Roofing **EV 3-9644** TV Antenna Service Est. Since 1910

Watch for the NEWEST in
ARBORITE
patterns and colours at:
Phone 386-1331
THE MOORE-WHITTINGTON LUMBER CO. LTD.
2614 BRIDGE STREET

When you see this handsome new Arborite* Display, you're in the right place to select and order the Arborite Color-Magic patterns and colours of your choice. Let us be your Arborite Headquarters...we can advise you on how to beautify every room in your home with the most suitable Arborite patterns...provide you with Arborite colour chips and free Arborite literature...tell you everything you want to know about Arborite and how to use it. Call in and see us soon.

Pizzadilly Plan Out

LONDON (CP) — The Government have rejected a £50,000,000 scheme to turn Piccadilly Circus into an Italian-type piazza, because of possible traffic problems. Scheme called for making the famed circus into a square with a pool, high-level sidewalks, a 310-foot landmark tower, a new hotel and a new theatre. The famous statue of Eros, which stands poised above a sea of frustrated drivers, would remain.

ALGINURE
USE ALGINURE SEAWEED PRODUCTS FOR Prize Winning Flowers & Vegetables
On Sale Nearly Everywhere

DON KEDDIE
- NEW HOMES
- REMODELLING
- CABINETS
- EV 4-9718

2207 LYDIA STREET

We Supply and Install
★ Interlocking Metal Weather Strips.
★ Wood or Aluminum Combination Storm and Screen Doors.
★ Felin Wood Folding Doors, Felin Rolscreens.
★ Steel Overhead Garage Doors (Sectional and One-Piece), Garage Door Operators, Radio Controls.
★ Venetian Blinds and Vertical Drapes.
B. T. LEIGH
736 Newport Ave. Victoria Phone 383-9685

★ ROOFING - REROOF ★
GARLOCK
WINDPROOF ASPHALT SHINGLES
The reliable roofing product that really licks the wind.
Exclusive Certified Applicators Victoria's Oldest Established Roofers
All work personally inspected and guaranteed by Gar Taylor
VICTORIA ROOFING and INSULATION COMPANY LTD.
Eavestroughs • Down Pipes • Insulation
Wall Tile • Siding • Terms
PHONE EV 2-2331
Phone Gar Taylor Direct . . . You Save
917 FORT ST. Nights: EV 4-4818

Pavlova Garden, Lake Saved

LONDON (AP) — Ballet lovers have won a victory over real estate developers who want to build apartment houses in the gardens where Anna Pavlova had her famous "swan lake."

A borough council has ruled that the gardens be "retained in their original condition, free from any extensive development."

The famous Russian ballerina lived on the site from 1913 to 1931. She entertained most of the world's celebrities.

around the lake she built and stocked with swans to remind her of her great triumph in The Dying Swan.

CALL OUR ESTIMATOR FREE ESTIMATES
ROOFING-FLOORING
• Gutters • Floor Tile
• Plastic Wall Tile
CALL EV 3-5911
Night Calls: Jack Beaston, EV 1-5884; Eric McIntosh, EV 4-1848
Capital City Roofing & Floor Co.
AT THE ONE-STOP — 1230 OAK BAY AVE.

WONDERFUL NEW SAVINGS IN ELECTRIC HEATING
Lower Rates Cut Operating Costs!
Get Full Particulars Now on
ELECTRO-RAY
AUTOMATIC BASEBOARD HEATING

CLEAN—
SAFE—SILENT
FOR ONE ROOM OR THE WHOLE HOUSE
FULL 10-YEAR GUARANTEE C.S.A.-APPROVED
Our representative will call at your convenience.
Free engineering service and advice.
PANELEC
EV 2-2521—Evenings EV 3-2634 833 FORT ST.

planning to build or remodel?

Get this free brochure from your lumber dealer today

This colourful new idea brochure shows you how to create "rooms with personality": cosy rooms . . . gay rooms . . . restful rooms . . . warm, comfortable rooms with that "meant to be lived in" look that reflects your family's way of life. Drop in today and ask your lumber dealer for your free copy of "Western Red Cedar and Pacific Coast Hemlock Panelling".

"In B.C. half your dollars come from the forest" observe NATIONAL FOREST PRODUCTS WEEK - OCT. 20 - 26

BRITISH COLUMBIA LUMBER MANUFACTURERS ASSOCIATION

UP AND AT IT with WOOD!

THE MOORE-WHITTINGTON LUMBER CO. LTD. 2614 Bridge St. 386-1331
Shawnigan LUMBER YARDS LIMITED 2000 Government EV 2-7261
CUBBON LUMBER BUILDING SUPPLIES LTD. 1770 COOK ST. EV 6-5161
SAANICH LUMBER YARD LTD. Builders' Supplies 2041 Douglas EV 5-2186
VICTORIA RETAIL LUMBER YARD LTD. Quality Lumber and Supplies 1901 Government EV 2-2139
STEWART AND HUDSON LTD.
LANGFORD BUILDING SUPPLY LTD. Quality Lumber—Plywoods 940 Goldstream GR 8-1724
DOMAN'S SELF SERVE BUILDING SUPPLY CENTRE 780 BAY STREET PHONE EV 5-2151
JOGINDAR LUMBER CO. LTD. Complete Building Supplies 1080 Goldstream GR 8-2621
Clarke & Sons Builders' Supplies 9625 Chemainus Highway Chemainus, B.C. Phone CH 6-5351
COAST TO COAST NEWSPAPERS SELL THE MOST

Spill After Spill Before Perfection

Clean Takeoff . . .

Safe and sound at 40 miles an hour is one-legged water-skier Roy Carson of Lake Cowichan. He has just completed six-foot ski jump without upset. He failed 400 times in the past.—(Ryan Bros.)

. . . Safe Landing

Ready to hit water, amputee-skier Roy Carson tenses as he skims off jump at Lake Cowichan. Carson describes hitting jump as similar to "being shot out of a cannon." He travels 30 to 50 feet through the air before landing.

* * *

It's Mighty Good If You Make It

By JIM RYAN

LAKE COWICHAN — For sheer courage and determination, millworker Roy Carson beats all.

Carson is a water-skier.

Unusual? Not if the 42-year-old army veteran was like thousands of other water-ski enthusiasts. But he isn't. Mr. Carson has only one leg. He lost the other overseas in action with the Canadian Scottish in the Second World War.

He may hold the distinction of being the only one-legged water-skier in North America who can take a six-foot jump in his stride while being towed behind a boat at speeds up to 40 miles an hour.

It took him nearly 400 heart-breaking failures before he perfected his technique.

I watched him take spill after spill as he slowly reached perfection. I don't know how it affected Mr. Carson but by the time I was finished shooting pictures of him, I felt water-logged.

There is a purpose behind his rugged determination.

"I wanted to show other fellows who have lost a leg that it can be done," says the stocky, 200-pounder. 'It took me two years before I could master the jump, but I always had the feeling I could make it.

"It sort of scares you at first. When I began I felt pretty ridiculous."

Says Mrs. Carson: "It still bothers me. But if Roy wants to do something he'll do it."

When Mr. Carson first buckled on his home-made, six-foot skis two years ago, he knew he was courting fantastic odds. Hurdling a jump in one piece is hard enough for a two-legged skier. To do it with an artificial leg was attempting the impossible.

He started with the three-foot jump, gradually working his way up to the six-foot level.

Weighs Ten Pounds

Mr. Carson wears a standard artificial limb, fitted for him several years ago, but which he no longer wears for normal use. Made of aluminum, it weighs 10 pounds. The only modification he made was to trim one inch off its length.

He lost his right leg during heavy fighting at the Falaise Gap in 1944. A private in the First Battalion, Canadian Scottish (he enlisted here in 1939), Mr. Carson volunteered to bring out wounded and was making his third trip back to the lines when a German Tiger tank zeroed in on the Jeep he was driving and scored a direct hit. For two years afterwards, he was a patient at Shaughnessy Veterans' Hospital.

Water skiing was the farthest thing from his mind six years ago when Mr. Carson set about building a boat. But after watching water-skiers skim the lake, the thought struck him: "Why not give it a try?"

He regards the countless spills at the beginning as "half the fun," but kept reminding himself: "You'll make it." Although a good swimmer, Mr. Carson still had to contend with several problems. Balance and nerve were the most important.

"If you're scared, there's no use trying it until you regain your nerve," he says. "I had to keep telling myself not to lose hold the rope. The main difficulty was in controlling my artificial limb.

"The first few attempts scare one," he adds. "When you hit that jump, it feels as if you are being shot out of a cannon."

Mr. Carson approaches the jump from a distance of some 300 yards and once over travels 30 to 50 feet through the air before he hits the water. "That's the crucial point," he says. "It's quite a shock, but it feels really good when you make it."

Jeweler Honored

Frederick H. Francis, of F. W. Francis Ltd., 1004 Douglas, has been named a registered jeweler by the American Gem Society. The award of merit was granted last week by the society, which has its headquarters in Los Angeles.

EXPORT
PLAIN
or FILTER TIP
CIGARETTES

MAKE MOON GLOBE

East German cartographers, using film taken by the Soviet spaceship Lunik III, have produced a globe of the moon.

VOTERS! REGISTER NOW!

FOR VICTORIA MUNICIPAL VOTERS' LIST

With the exception of qualified "Owner-electors" (real property owners), and with the exception of "Resident-electors" and "Tenant-electors" whose names appeared on last year's list and who have confirmed in writing to the City Clerk that they remain qualified, ALL PERSONS wishing to have their names placed on the Victoria Municipal Voters' List for the current year 1963-64 must file the necessary Declaration as a "Resident-elector" or "Tenant-elector" with the City Clerk, City Hall, by FIVE o'clock p.m. on MONDAY, the 30th day of September, 1963.

All electors must be British Subjects of the full age of twenty-one years. In addition:

(a) A "Resident-elector" must be, and have been continuously for not less than six months immediately prior to the taking of the Declaration of qualification, a resident within the City; and

(b) A "Tenant-elector" whether a person or Corporation, must be, and have been continuously for not less than six months immediately prior to the taking of the Declaration of qualification, a tenant in occupation of real property within the City.

M. F. HUNTER,
City Clerk.

Newspaper Advertising Stimulates Buying

RE-ROOFING AND ROOF REPAIRS

FIRST SEE THE NEW INTERLOCKING

STORMLOCK "230" Shingles

Completely Guaranteed and Available Only at Your Local Re-Roofing Specialist

ISLAND ROOFING CO. LTD.

25 YEARS' EXPERIENCE
1105 North Park
Phone EV 5-5133 Eve. 384-0626
For Free Estimate
No Down Payment — Excellent Terms
VICTORIA — NANAIMO — PORT ALBERNI

BUILD YOUR OWN HI-FI

- Complete instruction and tools supplied
- We guarantee your work
- You pay only for the components

Amplifier Kits, priced from 64.50

Terms Arranged

- We accept your present components as trade

Victoria's Most Complete Stock of Hi-Fi Equipment

Williamson's Camera Hi-Fi

640 FORT ST. EV 3-5011

DISTINGUISHED COMPANY

Mercedes-Benz cars have been sold in Europe since 1886; and on the North American continent since 1888. The Vatican owns a Mercedes-Benz Convertible. Here in Canada, the Mercedes-Benz is the first choice of hundreds of our most esteemed leaders and professional people. In fact, 11,000 discerning Canadians now drive behind the famous 3-pointed star. Wouldn't you be proud to own one of these world-renowned cars too? Prices start at $3,495. Call on us for a demonstration ride.

NATIONAL ON YATES EV 4-8174

"Often Imitated but Never Equalled"

Family Man

Practicing Physician

Qualified authority on the subject of MEDICARE soon for all of us in B.C.

Persuasive Dynamic Speaker

Strong Debater . . . has addressed audiences of over 17,000

This Time:

Give OAK BAY a strong and respected voice on the right side of the Government

ELECT Dr. ENNALS SOCIAL CREDIT FOR OAK BAY

Cadboro Bay — Finnerty — Queenswood — Ten Mile Point

Campaign Headquarters Phone EV 6-3365

Inserted by the Oak Bay Social Credit Campaign Committee

Country Club with 2 Pools and 2½ Acre Park

$775 DOWN - - SAVE $2,000

A split-level home with 3 bedrooms (or 4 at slight increase in price). Featuring entrance foyer; living room, 22½'x13½'; separate dining room and two bathrooms with vanity. No extras. No secondary financing. N.H.A. 1263 sq. ft. plus a 140 sq. ft. sundeck. 70' lot. Limited owner participation if desired. Price includes winter work credit.

Canada's best-planned community — University Village. Controlled house designs, varied set-backs, overall landscape planning, color co-ordination, large lots, fencing. SAVE OVER $2,000. Housing compares favorably with $18,000 to $20,000 homes. Fully serviced; near bus, shopping and five schools.

Byron Price 1314 QUADRA EV 5-2456

Week on the Prairies

Vandals Hit Grave Of Chief

Alberta

Vandals have desecrated the grave of Crowfoot, famous chie of the Blackfoot in the Indian cemetery near Cluny, Alta., 70 miles southeast of Calgary.

A metal cross had been ripped from the concrete base of the marker erected by the federal Indian affairs branch. The chief died in 1890 at the age of 69.

★ ★ ★

Plans for relocation of CPR tracks away from downtown Calgary are completed, and beginning of the $35,000,000 redevelopment scheme may come soon, Mayor Gran MacEwan has announced.

★ ★ ★

Dudley Batchelor, 57, Calgary's chief city commissioner since 1950 and a civic employee for 38 years, retires Oct. 1.

★ ★ ★

Mrs. Hilda Imm celebrated her 100th birthday Saturday in High River. Mrs. Imm was born in Germany and came to Nebraska in her 30s with her husband. They moved from Nebraska to Oklahoma by covered wagon, farming a short time there before continuing to Kansas. She came to Canada in 1921.

★ ★ ★

The Edmonton Public School Board has introduced an extensive oral French program to 40 elementary school classrooms this year.

The program is designed to start more than 1,200 children in grades five and six on the road to complete bilingualism.

★ ★ ★

Calgary Power Limited may build a $225,000,000 hydro-electric power project at Six-Mile Rapids on the Athabasca River after 1972, a company spokesman announced at Calgary.

Manitoba

Officials representing the northern Manitoba port of Churchill say they will be disappointed if exports through the port don't double in view of the new grain deal signed with the Soviet Union.

★ ★ ★

Plans for a 24-storey hotel, with a number of office suites, will shortly be completed for downtown Winnipeg. The site is on the west side of Memorial Boulevard, between Portage and St. Mary. Development is cotnrolled by two Calgary men, Jack and Hy Singer.

★ ★ ★

Shoppers in Polo Park, Winnipeg's largest shopping centre, will be able to do their Christmas shopping this year by moving from store to store in 70-degree temperature. Owners of the centre have announced a $500,000 mall enclosure, to be heated in winter and air-conditioned in summer, will connect the 48 stores in the area.

Saskatchewan

First practising pediatrician in Saskatchewan, Dr. Urban Gareau, 70, has died in Waskesiu. He is survived by three sons, Paul, in Victoria; John, in Calgary, and Richard, in Montreal; and three daughters, Mrs. R. A. Rodichuk of Denver, Colo.; Mrs. Lyell Armitage of Regina, and Jewel, at home.

★ ★ ★

Ernest E. Frisk, of Regina, prominent in the co-operative movement in Saskatchewan, died at 91.

★ ★ ★

A $2,000,000 addition to the Saskatchewan technical institute in Moose Jaw has been officially opened.

★ ★ ★

City council in Saskatoon passed a bylaw authorizing a plebiscite on Sunday sports at the November 6 civic election.

★ ★ ★

Two more equine cases of sleeping sickness were discovered in the Prince Albert area during the last week by Prince Albert veterinarians. This brings to about 14, the number of cases found in horses in the area this summer.

★ ★ ★

A new low-rental housing project for Regina, to be financed by the federal and Saskatchewan governments, and the city of Regina, has been announced by Central Mortgage and Housing Corporation. The development will consist of 141 housing units, varying from two to five bedrooms.

STARTING OCT. 1st

Save $150 with BOAC

21-DAY EXCURSION FARES TO BRITAIN AND EUROPE

BOAC SHOWS YOU THE WAY to save $150 when you fly by BOAC Rolls-Royce 707 or TCA DC-8 jet from Canada to Britain and Europe. *21-Day Economy Excursion fares* give you this big saving over regular round-trip jet economy fares! Your trip can last as long as 21 days...or you can return any time between the fourteenth and twenty-first days. You can save during seven months of the year—from October 1st through April 30th.

FOR THE LOWEST 21-DAY ECONOMY EXCURSION FARES to Britain and Europe, fly by BOAC jet-prop Britannia. Save a further $32.40 over jet excursion fares shown above! See your Travel Agent.

ALL OVER THE WORLD

B·O·A·C

TAKES GOOD CARE OF YOU

BRITISH OVERSEAS AIRWAYS CORPORATION

French Imports

Fur Trimmed Coats, Suits in Half Sizes

From our collection of high fashions comes the imported wool suit and coat in specialized sizes. The results of top designing and tailoring, they're bound to make you one of the most fashionably dressed women of the season.

The Suit (shown): In one of the most attractive fall shades — pine green, this fully lined suit with a sheared beaver collar is available in an eye-catching wool boucle. Size 16½. **139.95**

The Coat (shown): Wool and mohair blend gives a soft smooth touch to this taupe shaded coat, trimmed with the smart beaver collar and fully lined. Size 14½. **119.95**

Others from 69.00 to 139.00
Sizes 10½ to 24½ in the group.

EATON'S Floor of Fashion

Grey Mink Revere Collar Trims Wool Faille Suit

Spend your happiest Fall hours in a figure flattering wool faille suit trimmed with a soft luxurious mink collar. You'll find this demi fit so adaptable for all your fall outings. Available in grey (size 12), beaver shade in boucle wool (size 14), and red in boucle wool (size 16). All with mink collars. **95.00**

EATON'S—Coats and Suits, Fashion Floor

EATON'S Floor of Fashion

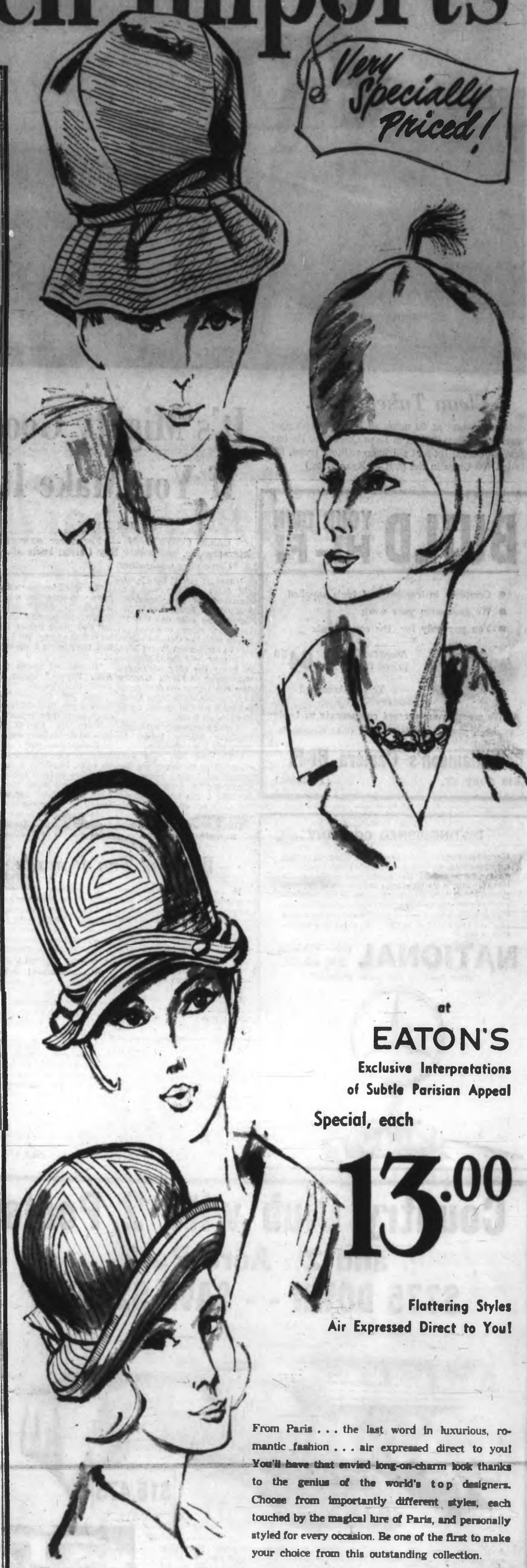

at

EATON'S

Exclusive Interpretations of Subtle Parisian Appeal

Special, each

13.00

Flattering Styles Air Expressed Direct to You!

From Paris . . . the last word in luxurious, romantic fashion . . . air expressed direct to you! You'll have that envied long-on-charm look thanks to the genius of the world's top designers. Choose from importantly different styles, each touched by the magical lure of Paris, and personally styled for every occasion. Be one of the first to make your choice from this outstanding collection.

EATON'S—Millinery, Fashion Floor

Shop with Assurance at EATON'S

Dream Fulfilled

* * * * * *

Labor Moves Into New Home

A day nine years in the making came yesterday when organized labor in Victoria moved into a spanking-new $175,000 Union Centre on Quadra Street.

Trade unionists and their wives flocked to see Victoria Labor Council president Robert Barrie cut the ribbon to officially open the building, and they swarmed inside to inspect its large auditorium, bright offices and extensive facilities.

"Today we officially move into this building. Already it is full to overflowing," said E. T. Staley, president of the Victoria Building Co-operative Union which built and owns the new union centre.

"Once again we have a 10-year mortgage to pay off. Once again we look forward to meeting our financial commitments in much less than 10 years. And already the directors are talking of additional expansion."

He recalled the formation of the building co-operative union nine years ago by delegates to the old Victoria Trades and Labor Council. He told how the co-operative bought and remodelled the headquarters at 613 Pandora, from which labor now is moving to the new headquarters.

"At the time the labor movement moved into the Pandora Avenue building we had extra office space not filled and a 10-year mortgage to pay off.

"Within a year the building was full to overflowing and within three years the mortgage was paid off and at the next membership meeting of the co-operative the directors were instructed to seek a suitable site and prepare plans for a larger and more modern building."

Edward Sims, Vancouver, a Canadian Labor Council vice-president, praised the new building and said it's the finest union headquarters he's been in.

Victoria Mayor R. B. Wilson also congratulated the labor movement. A. W. Toone, secretary-treasurer of the Victoria Labor Council and a city alderman, also spoke.

Door to spanking-new $175,000 Victoria Union Centre is opened at a ceremony yesterday by E. T. Staley, president of the Victoria Building Co-operative Union, which built and owns the centre. Standing by are, from left, Ald. A. W. Toone, Victoria Labor Council secretary-treasurer; Victoria Mayor R. B. Wilson and labor council president Robert Barrie.—(William A. Boucher)

Fugitives Nabbed In Town

Two Victoria policemen, working temporarily as plain-clothesmen assigned to the George Down murder, nabbed two escaped prisoners in downtown Victoria yesterday.

Constable Les Mottershead and Edward James spotted two men at the corner of Bay and Government, questioned them and took them to police headquarters.

At headquarters, the two admitted they were Rowland Hill, 26, and Ronald Curran, 27, who walked out of the minimum security federal penal institution at William Head last Wednesday.

The pair will appear in court Monday. They were questioned at length by members of the Victoria police.

Corny End To Fun At Beach

Enjoying tubful of rewards for hard labor at Clover Point yesterday are from left, Marjorie Colledge, Cranbrook, Eleanor Glanyville, Kimberley, Carolyn Wild, Victoria and Eleanor Ingerbarley, Kimberley.—(William A. Boucher)

* * *

Sell Wood

Varsity Loggers Aid Fund

More than 500 students of the University of Victoria did not spare that tree nor did they spare their energy yesterday at Clover Point as they cut and hauled mountains of firewood for Victoria residents.

* * *

Students attacked logs along the beach with power saws, hand saws, axes, wedges and sledgehammers.

* * *

In the third year of this annual firewood gathering, the students hoped to collect $400 for the United Appeal. Two hours from the time they started yesterday they had amassed about $150 in donations from residents in exchange for the wood.

* * *

The fairer sex from the university was on hand too, hauling huge stacks of wood and piling it in waiting cars.

* * *

Reward for the hard-working members was a corn-boil at which they devoured 50 dozens ears of corn plus hot dogs and refreshments. To wind up proceedings there was a folk-singing hootenanny.

Leaves Note, Quits City

Youth with Murder News Sought Throughout West

All western Canada police departments are searching for a Victoria youth, likely heading for Calgary, in connection with the Aug. 30 beating death of young George Down.

Victoria Detective Sergeant William Andrews said police want to question him—but "definitely not as a suspect."

They have talked to a man who gave the 17-year-old youth a ride to Nanaimo to catch Saturday's 12:30 a.m. ferry. They have a farewell note which he left his parents.

It told his parents he was sorry he had to leave the Island and included the sentence, "God bless you."

INFORMATION

The youth disappeared from his Victoria home shortly after 10 p.m. Friday after telling his parents he knew important information about Down's death, police said.

The youth talked about the slaying to his parents at supper Friday and told them he was leaving home to go to Calgary. They didn't believe him. On their return from going out for the evening they discovered he had gone, and called police.

HOWARD MILLER

* * *

Seen In Passing

Howard Miller showing materials for rumpus room finishing. (He is retail sales manager for a lumber company and lives at 1539 Oakcrest Drive with his wife, Margaret, and son, David, 16. His hobbies are gardening and woodwork.) . . . Bill and Jeannette McElmoyle getting their names spelled right . . . Jack McIntyre looking for a ride . . . Gary Nixon making out a certified cheque . . . Margaret Clark getting a ride to school.

Scott Sketches The Candidates

W. A. (Bill) Scott, Victoria's "lighthouse philosopher," will be at Speakers' Corner in Beacon Hill Park this afternoon, offering thumbnail sketches of candidates in the provincial election.

Office Searched

An intruder broke a ground floor window at the Motor Vehicles Branch headquarters overnight Friday, entered and ransacked an office.

After knife-wielding bandit slashed employee Ken Evans but failed to get night's receipts early Saturday, Imperial Hotel manager Nick North checks over cash.—(William A. Boucher)

* * *

Safety Belt Found Broken

Window Washer Critically Injured

A window washer was in serious condition in St. Joseph's Hospital last night after his safety belt apparently broke and he fell about 50 feet into Trounce Alley.

Floyd Storey, 31, of 911 Cloverdale, suffered multiple injuries in the fall.

Police later found part of a broken safety belt attached to a hook on a third-storey window of the Royal Trust building on View Street, about 50 feet from the ground.

Planning

127 Care A Lot

Greater Victorians who care about their area, 127 of them, jammed three buses yesterday for an on-site view of what it really looks like.

They went on a morning-long 25-mile bus tour, the first of its kind, arranged by the capital region branch of the Community Planning Association of Canada.

STATELY HOMES

They visited spots of serious "urban blight" downtown, the stately houses of the finest residential areas; high-rise apartments, garden apartments, historic Victoria landmarks and ultramodern construction.

They visited 47 points in all of the four municipalities and unorganized territory.

FIRE QUESTIONS

And then, before luncheon they sat down to listen to—and fire questions at leading Greater Victoria planners describing the state of planning in the capital region.

The crowd, every bit as large as tour organizers had hoped for, filled three buses and left four persons trailing in a car behind.

VERY POSITIVE

"They had very positive reactions," said city planner Roderick Clack.

George Barr, president of the capital region branch of the CPAC, said the organization plans other activities aimed at informing the public about planning.

Long, Late Walk Home

Bus Driver Bars Two Over Open Ice Skates

A Gordon Head man says his 17-year-old guest was forced to walk about three miles home Friday night after being refused admittance to a B.C. Hydro bus because he had no shields for the ice skates he was carrying.

C. J. De Macedo, 1875 Ventura Way, claims a Hydro employee told him later a 14-year-old girl also had to find her own way home — after 11:30 p.m. — when she attempted to board a bus without skate guards.

The girl claimed she had the proper guards when she went to the Memorial Arena, but the equipment was stolen.

A Hydro spokesman said yesterday the safety regulation requiring shields for the blades had been well-publicized but in cases of this nature the bus operator should use his discretion.

He said he "could not understand" a driver refusing passage to anyone so late at night.

* * *

He added there have been complaints and injuries in the past from youths taking skates on buses.

The official agreed the driver could have taken custody of the skates until the passenger left the bus and provided a satisfactory solution.

Mr. De Macedo said he was particularly concerned over the fact the two were stranded downtown because of the recent Down murder in the downtown area.

First Celebration

First patient to celebrate 21st birthday in Mount St. Mary Hospital was Judy Littman of Vancouver, who prepares to cut cake with aid of Sister Mary Olive, hospital sister superior. About 20 friends gathered for celebratoin yesterday. Miss Littman has chronic illness which prevents her from walking.—(William A. Boucher)

Young Girl Routs Attacker

A 14-year-old baby sitter told police she fought off a heavy-set intruder who forced his way into the suite where she was sitting Friday night.

City police said Peggy Gadsby, 776 Market, who was baby-sitting in an upstairs suite at 2621 Rose, told them she struggled with a man who entered the suite by the rear kitchen door.

Miss Gadsby said she managed to push the intruder out of the door and he fell down the back stairs.

A police search of the area failed to locate the man, who was described as about five feet six inches tall, heavy set and wearing a silk or nylon cloth over his face.

'No Hero' Foils Hotel Bandit

A man who not long ago told his boss he is "no hero" is in good condition in St. Joseph's Hospital after defying and being slashed by a knife-wielding bandit early yesterday.

Ken Evans, 29, of 1030 Fairfield, had his finger slashed and suffered a possible cut tendon when he refused to give any money to a masked man with a two-edged commando-type knife.

* * *

Nick North, manager of the Imperial Motor Hotel, said after the incident that he had told Mr. Evans recently that if he was ever held up he should give the bandit whatever was asked.

"Don't worry, I will," he quoted Mr. Evans as saying. "I'm no hero."

* * *

Police said the bandit, wearing a nylon stocking over his face, entered the hotel about 2 a.m. while Mr. Clark was counting the night's receipts.

* * *

The bandit said, "Hand over the money."

Mr. Evans replied, "I will not." The bandit pulled a knife and tried to climb over the counter, slashing Mr. Evans' left ring finger.

"Don't call the police or I'll get your family," the bandit said and ran from the hotel.

* * *

The bandit is described as 20 to 25, about five feet 10 inches tall and with fair hair in a crewcut.

Fair Patron Wins Car

Ernest Mansley, 1908 Richardson, was the winner of a new $3,100 car last night at the Kinsmen Fall Fair.

A spokesman for the fair said it had been a financial success, with about 48,000 attending during the week.

Last night's attendance was about 7,000.

Many racing enthusiasts from the Mainland and up-Island joined Victoria fans at the opening day of the 16-day racing meet at Sandown Park Saturday afternoon. Pictured are, from left, front row, Mrs. D. Hajnal, Mrs. John Wallace, Mr. Don Olson, and in back, Mrs. R. S. (Speed) Olson.—(Robin Clarke)

PERSONAL MENTION

Mr. and Mrs. S. A. Manning, 3944 Wilton Street, entertained at dinner Friday evening for Mr. Manning's brother-in-law and sister, Mr. and Mrs. E. C. Ketcham of Green Water, Galiano Island, who leave early in October for the Orient, the Near East and Europe for a year abroad. The Ketcham's son, Collins of Philadelphia, flew in for the occasion.

* * *

To England

Mrs. S. Shenstone-Wilks leaves tomorrow by train for Montreal where she will board the Franconia which sails Sept. 27 for England. She plans to visit relatives and friends in London and to tour the continent, returning to Canada in February.

* * *

Return to Ontario

Mrs. E. R. Hadlow, Mrs. A. McNeely, Miss G. Blackwell and Miss Judith McNeely have returned to their homes in Agincourt, Ont., following a two-week vacation visiting their sister and aunt, Mrs. M. O. Speller, at her Casey Drive home.

* * *

Buffet Dinner

Lt.-Col. M. W. E. Allen, commanding officer of the Canadian Scottish Regiment (Princess Mary's), and officers of the regiment entertained at a buffet dinner in the Officers' Mess at Bay Street Armory last evening. Among those invited were Capt. A. D. Avery, Sqdn.-Ldr. J. G. Barnett, Lieut. W. Dixon, Capt. F. Fotheringham, Capt. J. A. A. George, Flt.-Lt. M. Gillespie, Capt. T. S. Gibson, Capt. W. H. Gibson, Major J. D. M. Gillan, Capt. H. G. Hathway, Capt. V. H. A. Knox, Capt. J. D. Lorimer, Lieut. M. H. McCulloch, Capt. J. C. M. Ogelsby, Lt.-Col. S. E. Park, Capt. R. H. Roy, Capt. D. O'T. Rochfort, Capt. R. W. W. Salter, Lt.-Col. D. E. Smith, Capt. A. V. Strugnell, Lieut. R. B. Travis, Mr. H. Weydert, Capt. G. D. Stephens, Lieut. R. W. Wilson, Col. Frank Mackenzie Ross, Brig. J. S. Adam, Major E. A. Henderson, Lt.-Col. R. D. Travis, Col. J. R. Kingham, Major J. R. Warburton, Lt.-Col. W. A. Mosedale, Capt. A. H. Rabey, Capt. D. C. John and Lt.-Col. G. Beevers.

* * *

Out-of-Town Guests

Out-of-town guests at the Gutman-Elder wedding in St. Aidan's were Mrs. Ida Bohm, the groom's grandmother from Munich, Germany; Mr. H. Turton, Mr. and Mrs. H. Gutman, Miss Colleen Gutman, Mr. and Mrs. L. Grams, Courtenay; Mr. and Mrs. H. McGill, Mr. and Mrs. A. Churchill, Mr. and Mrs. J. K. Elder, Miss Irene Guthrie, Mrs. Baden Venables, Mr. and Mrs. G. Reiger, Mr. and Mrs. R. Lacouvee, Miss S. Lacouvee, Mr. and Mrs. W. Guthrie, Miss Lynda Guthrie, Mr. and Mrs. K. Elder, Mr. and Mrs. W. Guthrie, Jr., Mr. and Mrs. T. Sinclair, Mr. Gordon Sinclair, Master R. Sinclair and Mrs. V. Williams, the bride's grandmother, all from Vancouver.

* * *

Engineers' Wives

Executive of the Engineers' Wives' Association entertained club members at a coffee party in the Royal Victoria Yacht Club Wednesday morning. President Mrs. T. M. Thomson received the guests and Mrs. D. A. MacLean poured. This was the club's opening event of the year's activities.

Friends Fete Dawn Shipton

September bride-elect Miss Dawn Shipton was feted at a party held recently at the Foul Bay Road home of Mr. and Mrs. T. Robinson.

Rose corsages, made by the bride-to-be's aunt, Mrs. H. Laughren, were presented to the guest-of-honor, her mother Mrs. R. Shipton, and Mrs. T. Easingwood, mother of the groom-to-be, and to the hostess. Mrs. Robinson presented a cup and saucer to Mrs. Easingwood on the occasion of her birthday.

Misses Linda and Loree Stewart brought in the gifts which were hidden in a laundry hamper.

* * *

Misses Lynn Shipton, Daphne Thompson and Lynn Aikenhead served refreshments while Mrs. H. Laughren and Mrs. J. Yakabuski poured.

Other guests were Mrs. H. Robinson, Mrs. L. McDonald, Mrs. T. Moss, Mrs. A. Aikenhead, Mrs. C. Halfhide, Mrs. T. Wallace, Mrs. R. Stewart, Mrs. B. Caviness, Mrs. W. Lightfoot and Miss J. Halfhide. Unable to attend was Mrs. M. L. Gale of Vancouver.

Clubs

RVYC LUNCHEON

Royal Victoria Yacht Club will hold a ladies' luncheon in the clubhouse Sept. 26 at 12:30 p.m. for women members and friends. Reservations should be made a few days in advance with the secretary. Tables will be set up on the verandah for those wishing to play bridge.

* * *

BRITISH ISRAEL

The Victoria British Israel Association will hold a public meeting in the Newstead Hall, 734 Fort Street, on Sept. 24 at 7:45 p.m. Mrs. O. A. Brake will speak on "Our World Today."

Orchids Bride's Bouquet

Baskets of asters, chrysanthemums and greenery, and white candles decorated St. Andrew's Presbyterian Church last evening for the marriage of Linda Snider and Mr. Patrick John Neligan, Rev. Dr. J. Lewis McLean officiated at the early autumn wedding.

Parents of the young couple are Mr. and Mrs. Ralph E. Snider, 1152 Camrose Crescent, and Mr. and Mrs. Thomas Neligan, 4156 Carey Road.

LACE TULLE

Given in marriage by her father, the bride was radiant in a floor-length gown of lace tulle over organza with matching lace bodice featuring sweetheart neckline and lily-point sleeves. A dainty coronet caught her full-length veil and golden threated orchids and stephanotis were in her bouquet. For something old she wore her grandmother's wedding band.

Miss Kathy James, maid of honor, and Misses Sandra Michael, Margaret and Barbara Neligan, bridesmaids, were in gold satin short frocks with belled skirts. They wore matching coronets and veils and carried gold and rust colored chrysanthemums.

AUTUMN TONES

Mr. Dennis Fielding was best man. Mr. Frank Johnson, Mr. Barry Lidstone and Mr. Ken Longland were ushers.

Deep autumn tones were carried through in the decorations at the Strawberry Vale Hall with gold colored candles, chrysanthemums and asters decorating the brides table. Mr. Robert Zeitz proposed the toast.

For a honeymoon trip to Los Angeles and Mexico the bride donned a black dress and pale blue mohair coat with a hat of feathers and flowers and black accessories.

On their return the new Mr. and Mrs. Neligan will reside in Cordova Bay.

Double Recipe

It's smart to make double quantities of your favorite stew recipe. The first day it can be served with fluffy dumplings, and the next day as a pie with a biscuit dough or herb biscuits on the side.

Mr. and Mrs. Schuyler B. Henry of San Francisco, at left, are in Victoria for their first visit to Canada. They have been staying with Mr. Henry's brother and sister-in-law, Mr. and Mrs. Leonard W. Henry at Mary Manor, 1462 Rockland, pictured at right. When they leave Monday Mr. and Mrs. Leonard Henry will accompany them to spend the winter in the south. Both brothers, retired petroleum geologists, have travelled widely in their explorations of oil fields. Mr. and Mrs. James Badni, Mary Manor, entertained at a small supper party for the visitors on Friday evening.—(Karl Spreitz)

Gutman-Elder

California Honeymoon

St. Aidan's United Church was the setting last evening for pretty autumn wedding uniting in marriage Maureen Doris Elder, daughter of Mrs. Jean D. Elder, 1117 Hamilton Street, New West minster, and Mr. Michael Gutman, son of Mr. and Mrs. H. Gutman, Courtenay. Rev. A. G. MacLeod performed the ceremony.

The bride, who was given in marriage by her uncle, Mr. J. K. Elder of Vancouver, was lovely in a slipper-length gown of lace over taffeta. The exquisite gown was styled with a sweetheart neckline, lily-point sleeves and belled skirt accented with dainty sweetheart bows. Her finger-tip veil misted from a two-tiered coronet of seed pearls and crystals. Johanne-Hill roses and ivy were in her bridal bouquet.

BRIDAL WREATH

Matron of honor, Mrs. R. Irvine, wore a gold peau de soie floor-length gown and matching bridal wreath crown. Bridesmaids, the Misses Donna Walton, Iris Gutman, and Geri Burden were gowned alike in champagne peau de soie in floor-length style and wore matching bridal wreath crowns. Chrysanthemums in bright autumn colors were in all their bouquets.

Mr. Lloyd Rauw was the best man. Mr. T. Ouellette, Mr. T. Elder, and Mr. R. Irvine were ushers. Mr. S. Wright, of Mountainview, Calif., friend of the bride's family, proposed the toast at the reception.

On their return from a honeymoon in California and Nevada the new Mr. and Mrs. Gutman will reside in Nanaimo.

Bargain Sale Raises $1,250

More than $1,250 was realized when the Women's Auxiliary to Lady Minto Gulf Islands Hospital held its annual bargain centre sale in Mahon Hall. The many and varied articles donated by residents of the Gulf Islands were sold by members of the auxiliary under the convenership of Mrs. Maurice Atkins. Contest draws were in charge of Mrs. Charles Watmough.

Clubs

BRITISH ISRAEL

British Israel Federation, Victoria branch, will meet in Newstead Hall, Sept. 23 at 3 p.m. Mr. E. W. Abraham will be guest speaker and his subject will be "Faith for Today."

* * *

IODE

Major John Hebden Gillespie Chapter, IODE, will meet at the home of Mrs. L. E. Pope, 1596 York Place, Sept. 24 at 8 p.m.

* * *

GOLDEN AGE

James Bay Golden Age Club will meet in the Niagara Street Hall Sept. 24 at 2 p.m.

* * *

ST. JOHN'S

St. John's Anglican Church Afternoon Branch of the Women's Auxiliary will hold their regular meeting Sept. 24 at 2 p.m. in the lower hall.

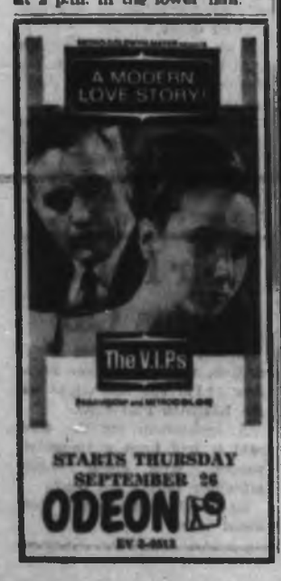

VOTE FOR 3

GRIFFIN FORBES HUMBER

Solid Liberals for Victoria

Inserted by Victoria Liberal Committee

Double Knit SUITS

Fall's newest fashions in two and and three-piece knit suits styled with comfortable chanel or button front jacket with interesting trim or untrimmed. Some with smart suede detail, others with embroidered design. Popular shades for fall in a complete size range.

Priced from $29.95 to $49.95

Convenient Budget Terms Available

Taylor's apparel LTD.

"Fashions for the Career Girl"

713 YATES STREET PHONE EV 2-6915

YM-YWCA

WOMEN and GIRLS

SYNCHRONIZED SWIMMING and WATER BALLET

REGISTER NOW — EV 4-7179

or Call

MRS. RITA NORBURY

GR 9-7372 for full information

THE CHOICE OF BRIDES

—who consider their diamonds traditional symbols of love and devotion

Columbia "tru-fit" DIAMONDS

A. Tastefully designed traditional setting for ½ carat pair. The 2 rings only $330

B. Exquisitely matched diamonds in beautiful mounting. 3/4 carat due. The 2 rings only $565

C. Superb display of 11 magnificent diamonds. 1 carat tot. The 2 rings only $710

TRU-FIT RINGS *adjust automatically to fit like magic!*

Easy Credit Terms

Other Tru-Fit Columbia Rings priced from $39.50

YOUR OWN DIAMOND can be remounted in a modern new Tru-Fit setting at very reasonable prices.

ROSE'S LTD JEWELERS

CIVIC PARKING TICKETS VALIDATED

1317 Douglas St.

TELEVISION TIME

Watching television should be fun, but if your eyes blur or sting, the enjoyment is greatly lessened. It's time then to have your eyes examined and if glasses are necessary bring the prescription to either of our two offices. You'll be glad you did.

Member of Canadian Guild of Prescription Opticians

Prescription Optical

EV 4-5914 Campbell Building 1025 Douglas St.

CONTACT LENSES

and

EV 4-7937 Medical Arts Building 1105 Pandora Ave.

SHOES FOR BUSY BOYS and GIRLS

Fall is a busy time in a youngster's life . . . a time that calls for sturdy, expertly fitted shoes. Choose SAVAGE footwear, and get a perfect fit at

MAYNARD'S SHOE STORE

814 FORT STREET

EV 3-5743

EATON'S presents

FLORENCE of Revlon

In Person Sept. 23rd to Sept. 28th

Representing Revlon Cosmetics in our cosmetic department all this week will be their trained beauty consultant, "Florence." Come in and consult her Monday to Saturday for advice and assistance on your beauty problems and techniques.

"Eterna 27" Cream

Save now on this special 6-ounce sized jar of Revlon's well-known cosmetic that promises to do more for your skin than any other cosmetic cream. Try it and see! Just use Eterna 27 with exclusive Progenitin faithfully for 40 days and watch your skin become younger, smoother looking.

Special, each 8.50

EATON'S—Cosmetics, Main Floor, Phone EV 2-7141

The auto mechanics course is equally as popular with women as with men. Mr. Alex Hutchison instructs this course which is 10 weeks, starting on Oct. 3 from 7:30 to 9:30 p.m. and continuing until Dec. 5. Miss Alison Rae with grease-smeared face is really enthused about learning the "insides" of a car.

Fun and Fellowship For You at the 'Y'

Activities at the "YM-YWCA are going into high gear as the public takes advantage of the many courses offered for instruction.

Almost anything you can name may be learned at these courses. From sports to Spanish there is a great variety to attract both young and old, men and women and a great emphasis on youth activities.

Sewing and ceramics are popular courses for women as are the "slim and trim" and swimming classes. Billiards are also attracting women this year.

Both Mr. George Warne, YM Youth Program director and Mrs. Denise Bocsik, YW program director, advise that there is a limited registration and ask that people interested in classes phone the "Y" to find out what is available.

"These classes are for the public and we hope that they won't miss out on the 'fun and fellowship' that is to be had by enrolling too late."

Photos by Bud Kinsman

Arranged by Dorothy Wrotnowski
Social Editor

An eight week course in ski exercises and theory prepares a person for the skiing season. Lessons are every Monday evening from 7 to 8. Lynne Marshall left, and Connie Gibson feel that dressing for the occasion helps a lot.

Guitar instruction proved so popular last season that it is being repeated again this year. These classes started last Monday and continue through until Dec. 2. They are held on Mondays from 8 to 10 p.m. Pictured are, Mr. George Warne, youth director at the YMCA and Mr. Art Hall, guitar teacher.

Contract bridge lessons always attract both men and women, both beginners and those just wanting to brush up on the game. Mr. George Morgan, senior master, American Contract Bridge League, conducts these classes Mondays from 2 to 4 p.m. and 8 to 10. The course runs from Sept. 23 to Dec. 9 and from Jan. 6 to March 9. Players are Mrs. W. A. Dennis, left, and reading clockwise, Miss Wendy La'Fortune, Mrs. S. Smith and Mr. A. White.

Typical of a small boy who has been playing hard is three and half year old Darrin Dennis. Stretched out for a rest he is surrounded by the many toys available at the kindergarten he attends while his mother is attending the Housewives' Holiday classes. These classes include "slim and trim" instruction, luncheons, crafts tours and interesting speakers.

Professional instructors teach photography including how to use a camera, developing, enlarging and printing as well as many other fine points. These classes are held Thursday evenings from 7:30 to 9:30, Oct. 3 to Dec. 5. Above, student Miss Louise Thomas "practices" on Mrs. Denise Bocsik, program director.

Estimate

Indian Population To Double by 1978

At the September meeting of the B.C. Indian Arts and Welfare Society, Mr. Wilson Duff, curator of anthropology at the provincial museum, was guest speaker.

His topic, "How Many Indians" was an arresting study of the recent population increase among the Indians, and its implications. It is calculated that before the white man came in 1780 there were about 80,000 Indians in what is now British Columbia.

The whites brought smallpox, whooping cough, alcohol and gunpowder. By 1929 these factors had reduced the Indians to 22,000. Since then their number has been slowly but steadily rising to its present 40,000. Now the rate of natural increase is nearly twice that of non-Indians.

If the present rate of growth continues, the number of Indians will be doubled within 15 years. The Indian population is young, half being under 16 years of age, so that the problems that the province will have to face are those of education and perhaps resettlement.

The present Indian villages are in the same locations that they have always been, but hunting and fishing are not sufficient to support the increasing population.

The speaker was introduced by the president, Miss Elizabeth Prangnell, and thanked by Chief Edwin Underwood, who hoped that some day there would be no problem, either Indian or non-Indian.

At the beginning of the meeting the members stood in silence in memory of the late Mrs. Mungo Martin. At the invitation of Mrs. Helen Hunt, members of the society later went to the Long House in Thunderbird Park for the traditional feasting and dancing.

A new type of baby chair is pictured here in Stockholm with Swedish inventor, Strig Lonngren. The chair, which is finished in Chinese red, is designed with a broad base hollowed out to make a cave for the child's delight and holes for his little legs, plus a detachable table for mealtimes.—(Fednews)

Couple Marry In Edmonton

Caroline Mary Morris, daughter of Mr. and Mrs. Fred Morris of Edmonton, recently exchanged vows with Alan Herbert Case, son of Mr. and Mrs. Herbert J. Case, 1886 Knight Avenue, Victoria.

Yellow gladiolus and bronze chrysanthemums set the decor in St. George's Anglican Church at Windsor Park, Edmonton, for the ceremony at which Rev. J. A. Langstone officiated. Organist was Mr. Freins.

* * *

The bride, given in marriage by her father, was gowned in full-length peau de sole featuring a slight train, scoop neckline and cap sleeves. Gown was enhanced with embroidered lace and bead appliques. The silk illusion veil misted from a crown of crystals and pearls. She carried a bouquet of cymbidium orchids.

Maid of honor Miss Rosemary Morris, sister of the bride, and bridesmaids, the Misses Jo Anne Moore and Barbara Gibbon were identically gowned in tones shades of gold peau de sole.

Best man was Charles Loveless and ushers were David Morris, bride's brother, and Scott Dennoon.

* * *

The gold, bronze and olive theme of the wedding was carried out in decorations at a reception in Mayfair Golf Club. Bride's table was centred with a three-tier wedding cake and gold candles. George Bryon proposed the toast.

For travelling to Waskesiu National Park, Sask., the bride donned a pure silk outfit in beige and gold with green hat and gloves and beige accessories. Her corsage was cymbidium orchids.

The couple will make their home at 2935 Parliament Avenue, Regina, Sask.

NOMINEES SPEAK

The Victoria Progressive Conservative Women's Association had as guest speakers at the Wednesday afternoon meeting in the Orange Hall the five nominees from their party in Victoria. They were the Messrs. Robin Dunsmuir, R. Gordon Lee, J. W. Loader, Hugh Henderson and Ted Cressy. Tea was served following the meeting.

* * *

SPCA

Ladies' Auxiliary to the SPCA will meet on Sept. 24 at 2:30 p.m. at the YMCA. Mrs. Ivy Cheetham, president, will welcome new members.

DOING THE TOWN

With DOROTHY FRASER

Sleek heads for fall . . .

Danny Hajnal of the House of Glamour returned last week from Toronto where he was invited to attend an international gathering of hairdressers . . . and demonstrate before an audience of his peers . . . the only B.C. hair stylist so honored, we might add . . . which should speak for itself! . . . Anyway, Danny told us he kept his eyes and ears wide open and picked up some new ideas . . . viewing at first hand the latest hair styles and trends from across the country . . . as well as from the U.S. and Europe . . . What's the last word from the hairdressing front? Softness, says Danny . . . The new styles are soft, feminine, sleek . . . no more back-combing . . . no heavy spraying . . . shorter length . . . not more than an inch and a half at the back, and two inches on the sides . . . with six to eight inches on top . . . Newest line is the triangle . . . and the latest way of cutting hair . . . the blunt cut . . . is especially wonderful for fine hair . . . Gives more body . . . makes hair keep its good line even when the set is gone . . . We can hardly wait to let them demonstrate this on us! . . . **The House of Glamour, 625 View Street, EV 5-6128.**

A pale blue winter coat is cut like a suit, with shirt sleeves and skirt effect.

Glamorous evening gowns . . .

Remember how it used to be when we dressed up for a big evening? . . . We felt as glamorous as we looked when we stepped out of a short frock and into a floor-length dinner or evening gown . . . ready to scintillate the night away . . . Well, hallelujah, those happy days are back! . . . Long gowns have returned for after dark, and we can all feel like fairy princesses at the drop of a skirt . . . We saw some of the most gorgeous long evening dresses you've ever laid eyes on at Mary Constance this week . . . A stunning dinner dress with caramel velvet top . . . high round neckline, ¾-length sleeves . . . cream and burnt orange brocade skirt with orange-velvet bow-tied belt . . . A real knock-out . . . And we could just picture the American beauty chiffon with harem drape skirt and loose back panels floating into a room . . . or the white chiffon over taffeta, very simple, slit almost to the knee in front . . . perhaps worn by a brunette . . . Space won't let us describe more . . . except to say that these lovelies are far from expensive . . . $49.95 to $99.95 . . . See them for yourself at . . . **Mary Constance, 784 Fort Street, EV 3-4022.**

Deep ivory-colored gloves worn with a chalk-white suit are very Vogue-ish.

Fashion's cleverest accessories . . .

Victorians slow to climb on the fashion band wagon? . . . We've heard rumors to that effect . . . but don't you believe it! . . . Take the matter of wigs, for instance . . . Miss Frith's started to sell wigs about 10 days ago . . . and can hardly keep up with the demand! . . . which should prove how fashion conscious we are . . . Wigs are the latest and greatest fashion accessory . . . here to stay because of their wonderful convenience . . . Those at Miss Frith's are made of the finest human hair, imported from Europe . . . They're cool, and lighter to wear than a hat . . . come in shades either to match your own hair . . . or give you a whole new personality . . . Moreover, they're so constructed that no pre-fitting is necessary . . . You just pick the color that does the most for you . . . have the wig styled by a hairdresser and voila . . . no more droopy locks or long sessions in the beauty shop to worry about! . . . Miss Frith's also have the new partial wigs mounted on bands, to be combed into your own hair . . . as well as switches . . . Don't miss seeing these darlings of fashion at . . . **Miss Frith Millinery, 1619 Douglas Street, EV 2-6912.**

Consider chamois and black as a color combination for your new outfit . . . very smart!

Set an attractive table . . .

Imaginative table settings can often make the simplest meal seem like a Lucullean repast . . . So, with steak being the price it is, it would seem only sensible to invest in a few "props" to make the family eat hamburger and like it . . . That's why we're happy to tell you about the delightful Swedish place mats at Montague Bridgman's . . . Pure linen with modernistic over-all patterns of stylized birds, fruit, flowers, foliage . . . and various other objects we won't attempt to define . . . These sell for $1 each . . . and to team up with them are plain linen napkins which, while not Swedish, blend perfectly . . . Even the colors have attractive names like mint green . . . ocean blue . . . terracotta, citron, lemon and sage . . . Only 95c apiece . . . We think plain china in chalky white . . . or a solid color . . . would be very effective with these linens . . . as well as stainless steel flatware, if you happen to like it . . . Bridgman's have the latter too . . . their stainless steel is Scandinavian, while most of the china and porcelain comes from England . . . Open stock . . . sensibly priced . . . **Montague Bridgman Ltd., 811 Government Street, EV 5-6821.**

New sleeves are often long and tight, replacing the sleeveless look.

Young men of distinction . . .

Last Sunday, sitting behind a father and his young son in church, we got to thinking about how irresistible little boys look when they're all slicked up in their good clothes . . . faces shining like polished apples . . . manners to match . . . So on Monday we toured Wilson's Junior Department to see what's what for the six-to-16-year-olders . . . First of all, those good grey flannel suits . . . sturdy English flannel, smartly tailored . . . with two pairs of short pants . . . for which longs may be substituted if desired . . . or one long and one short . . . Every boy should own such a suit . . . Sports jackets for the younger generation are very dashing . . . greenish tones in tweeds, checks, plaids . . . have caught the young male fancy, we're told . . . The latest style raincoats are shorter in length and have detachable half-belts at the back . . . Others are reversible . . . brown and beige one side, navy and beige the other . . . And this may surprise you: all these clothes cost no more than comparable garments elsewhere in town . . . in fact we noticed one item . . . heavy cord pants . . . which are selling for less! . . . **W & J Wilson Limited, 1221 Government Street, EV 5-7177.**

Teal blue is beautifully accessorized with burgundy red hat and bag, tobacco brown shoes and gloves.

Don't miss this sale . . .

When a store like Birks puts on a sale, you can depend upon it you're getting real values . . . So we urge you not to overlook their present sale of sterling silver flatware . . . There's just one more week left to buy Birks own sterling . . . made in their own silver craftshops . . . at a 20% saving . . . Not only knives, forks and spoons, in 20 open stock patterns, but matching serving pieces too . . . which many owners of sterling flatware seem to lack . . . This is the opportunity of a lifetime for you to start your set of sterling . . . or add extra pieces to what you already have . . . at substantial and worth-while savings . . . For example: a small teaspoon in the lovely Chantilly pattern, regularly priced at $3.30 . . . is but $2.80 during the sale; a $6.50 salad fork is $5.20 . . . while a $9.25 dinner knife is yours for only $7.40 . . . And regardless of whether your taste runs to modern or traditional, there's a Birks pattern to complement your china and crystal . . . Richly ornate Chantilly, Louis XV, Pompadour . . . elegantly plain Old English, Saxon, Tudor . . . and many more . . . So if you love Sterling . . . and what woman doesn't? . . don't miss Birks sale of sterling flatware . . . **Birks Jewellers, 706 Yates Street, EV 2-6241.**

Gown Made By Bride

A classic style, slipper-tip gown of peau de sole was chosen by Viola Elvira Davidson for her recent marriage to Mr. Palle Guldberg Jensen in St. Aidan's United Church.

Made by the bride, the exquisite gown was fashioned with a full skirt falling into slight train and featuring V-waistline in back. Swiss lace appliques enhanced the neckline, which formed a "V" in back. Red roses and stephanotis were in her cascade bouquet.

* * *

The bride is the daughter of Mr. and Mrs. Morris Davidsen, 3152 Quadra Street, and the groom is the son of Mr. and Mrs. Poul Jensen, 3791 Saanich Road. Rev. A. G. McLeod performed the wedding ceremony.

Gowns of coral pink peau de sole and self-fabric flowered hats were chosen by Miss Gloria Jorgenson, maid of honor; Mrs. P. Buttsworth and Mrs. M. Bergbusch, bridesmatrons, and Miss Judy Davidsen, who was her sister's junior bridesmaid. They all carried cascade bouquets of white carnations.

Mr. Terry Smith was best man. Mr. Michael Taylor, Mr. Andre Audet and Mr. Bill Davidsen were ushers.

* * *

Mr. Nargnus Pedersen proposed the toast to the bride at a Dutch-style reception held at the Norway House.

For her going-away ensemble the bride chose a pink wool suit with white Maribou hat, white gloves, black accessories, and a gardenia corsage.

Mr. and Mrs. Jensen will live in Vancouver.

Luncheon Nets $250

The Victoria Choral Society held a very successful luncheon in the Douglas Room of the Hudson's Bay Company recently with $250 being realized.

At the head table were Mrs. George Pearkes, wife of the Lieutenant-Governor and patron of the society, Mr. C. M. Brown, president of the society and Mrs. Brown, Mrs. Enid Webster, convener, Miss Pamela Paver, secretary, Mr. G. M. Bennett, immediate past vice-president, and Mrs. Rodney Webster, wife of the conductor.

The homecooking stall under the convenership of Mrs. Olive Wadams of Sooke, was a great success with the fresh churned butter, lemon cheese, fresh eggs, flowers, fruit and cakes.

A delicious luncheon was enjoyed by the many members and friends of the society who attended. Proceeds are to help finance this year's concerts.

Tape Recording Made For Bride's Parents

GANGES — Principals in a double ring ceremony solemnized in St. Peter's Church, Quamichan, with Rev. Edward Greenhalgh officiating, were Lynette, daughter of Mr. and Mrs. A. White, Whittangs, New Zealand, and Mr. Laurie Alan Hedger, son of Mr. and Mrs. A. D. Hedger, St. Mary's Lake, Salt Spring Island.

Given in marriage by her brother, Mr. Graham White, the bride chose a gown of white peau de sole with slight train, fashioned with an overlay of Chantilly lace, matching bolero with lily-point sleeves, fastened at the back with tiny buttons, and a wide pearl embroidered cummerbund. Her four-tiered veil misted from a crown of pearls.

She carried a white Bible with a white carnation and stephanotis, also a miniature horseshoe and tiny white satin slipper.

* * *

Her only attendant was Miss Lois Hedger, sister of the groom, who wore a frock of pale blue Chantilly lace over white satin, with matching lace tiara, and carried a bouquet of pale pink carnations and roses. Mr. Lyle Brown, Ganges, was best man.

A reception followed at the home of Mr. and Mrs. Wilfred Peck, Cowichan Bay, where the bridal toast was proposed by Mr. Peck. A three-tier wedding cake, made by the groom's mother, was flanked by white tapers in crystal holders.

* * *

Telegrams were read from the bride's family and friends in New Zealand. A tape recording of the wedding was made by Mr. A. M. Brown and will be sent to the bride's parents in New Zealand.

For a motoring honeymoon to the United States and the Interior of B.C. the bride wore an imported black wool suit with carnation red topcoat, grey and black fur hat and black suede accessories. On their return the young couple will make their home on Salt Spring Island.

MR. AND MRS. LAURIE ALAN HEDGER
—(A. M. Sharp)

Bride Carries White Bouquet

Victoria West United Church was the setting recently for a pretty autumn wedding ceremony uniting in marriage Maatje (Margaret) Meulblok and Mr. Douglas Albert Fyfe Wilson. Rev. P. V. Samson officiated for the daughter of Mr. and Mrs. John Meulblok, 542 Langford Street, and the son of Mr. and Mrs. Wilfrid F. Wilson, 3925 Lauder Road. Mr. Herman Bergink was organist and Mrs. J. McMillan, soloist.

Given in marriage by her father, the bride was lovely in a classic floor-length gown on train of silk peau de sole fashioned with portrait neckline enhanced by pearl appliques and Alencon Lace which tapered to a point at waistline. Her tiered bouffant veil misted from a matching pill box headpiece and she carried white stephanotis and white roses.

CHRYSTAL CHARM

Mrs. Neil Koel, matron of honor, and bridesmaids, the Misses Willy and Tina Meulblok, sisters of the bride, were in crystal charm frocks of variegated blue and green tones, and styled with bell skirts and jewel necklines. They wore single rose headpieces in matching self-material and blue crystal necklaces, the bride's gift.

Mr. John Thompson was best man. Mr. George Watson and Mr. Donald Wilson, groom's brother, were ushers.

At a reception held at the groom's home a three-tier wedding cake, topped with yellow and white chrysanthemums, centred the bride's table.

TO CALGARY

For a honeymoon trip to Calgary, Alta., and south into the U.S., the bride changed into a three-piece herringbone suit in aqua with cocoa brown accessories. A corsage of gold chrysanthemums completed her ensemble.

On their return Mr. and Mrs. Wilson will reside at 540 Selkirk Avenue.

Out-of-town guests were Mr. and Mrs. W. A. Fuller, Seattle; Mr. and Mrs. J. Gilhuly, Larry and Allen Gilhuly, and Mr. and Mrs. G. Gilhuly, all of Kelsea, Wash.; Mr. and Mrs. G. Wood and Mr. and Mrs. R. Smith, Calgary.

ST. JOHN'S GUILD

The Women's Guild of St. John's Anglican Church will meet Monday at 7:30 p.m. in the lower hall.

fresh fashions FOR FALL

• COATS

Fur Trims and Untrimmed Styles

We specialize in Harris tweed and camel-hair-and-wool coats for which the Piccadilly Shoppe is famous.

Interlined and half chamois lined.

• SUITS

Two and three-piece models, imported knits, tweeds and worsteds.

SEE THEM TODAY AT THE

Piccadilly Shoppe

"Where You Always Get the Best for Less"

1017 GOV'T. (Cor. Fort)
Phone EV 4-7232

YOUTH DIVISION for BOYS AND GIRLS

YM - YWCA

A Full Program of Recreational and Educational Activities to Choose From

920 Blanshard and 1203 Blanshard Street
EV 4-7179 EV 5-8777

Swimming	Horseback Riding
Bowling	Nature Lore
Dancing (Square)	Charm Course (Girls)
Tours	Guitar Lessons
Auto Machines	Fly Tying
Tumbling	Chess
Camping	French Lessons
Gymnastics	Spanish Lessons
Music Appreciation	Crafts
Hi-Y and Y Teens	Billiards (Boys, Girls)
Drama	Sewing

And many other interest groups and clubs. We will be pleased to mail you our 14-page activity brochure for the whole family.

PROGRAM COMMENCES OCT. 1

REGISTER NOW!

Get Fast Relief from Back Pains

Suffer no longer from agonizing pain in the lower back or sacroiliac! FUTURO'S Sacro' Brace restores comfort in walking, standing, lifting and sitting. No restriction of body movement, complete ease with firm, comfortable support. Get the best in sacroiliac support.

FUTURO SACRO' BRACE

OWL DRUG CO. Ltd.
701 FORT EV 5-6781

Attention! Owners of Automatic

Inglis

WASHERS and DRYERS

Our Direct Factory Department Offers the Following PREVENTATIVE MAINTENANCE:

AUTOMATIC WASHER 9 POINT CHECK

● Oil Centre Post Bearing—Oil Pumps ● Check Oil Level ● Check water level ● Check and Adjust Belt ● Check Electrical System ● Adjust Basket Brake and Drive Assembly ● Check Cycle Operation ● Check and Level Washer. ● This Complete Service for — Auto Washer or Dryer $5.95

BOTH $8.95

JOHN INGLIS CO. LTD.

1655 Cook, Victoria. EV 6-2268
1179 Hillsboro, Van. MU 2-8221
Mission, Abbotsford 826-3925
Chilliwack, EV-3-3777

DANCE • DANCE • DANCE

for SURE this season!

Even if you have never danced before it is easy to learn the latest steps in Ballroom and Latin American dances — privately — in groups — or in classes. All ages and single persons are welcome.

Enjoy yourself at our Saturday Party Dances — with live music — and meet new friends.

Join our classes at special low rates. Absolutely no contracts.

Elsie's

STUDIO OF DANCING

536 Broughton

(Instruction only by fully qualified members of the Canadian Dance Teachers' Association)

DON'T DELAY— PHONE TODAY

EV 3-4040

Custom Made HATS

For Every Occasion

Individually designed to suit your personality! Have the one and only hat like it . . . a true exclusive at a moderate price.

Ready Made Hats,
From ..... $7.95 up to $25.00

Bridal Parties Given Special Attention

MILLINERY LESSONS

Beginners and Advanced, make your own fall creation under the expert supervision of Rosalie. Morning, afternoon and evening classes starting now.

8 LESSONS FOR $10

Phone Today! Classes Limited to 6 persons

Complete Line of Millinery Supplies
Hat Remodelling

ROSALIE'S

Millinery & Supply

1011 BLANSHARD PHONE 386-1645

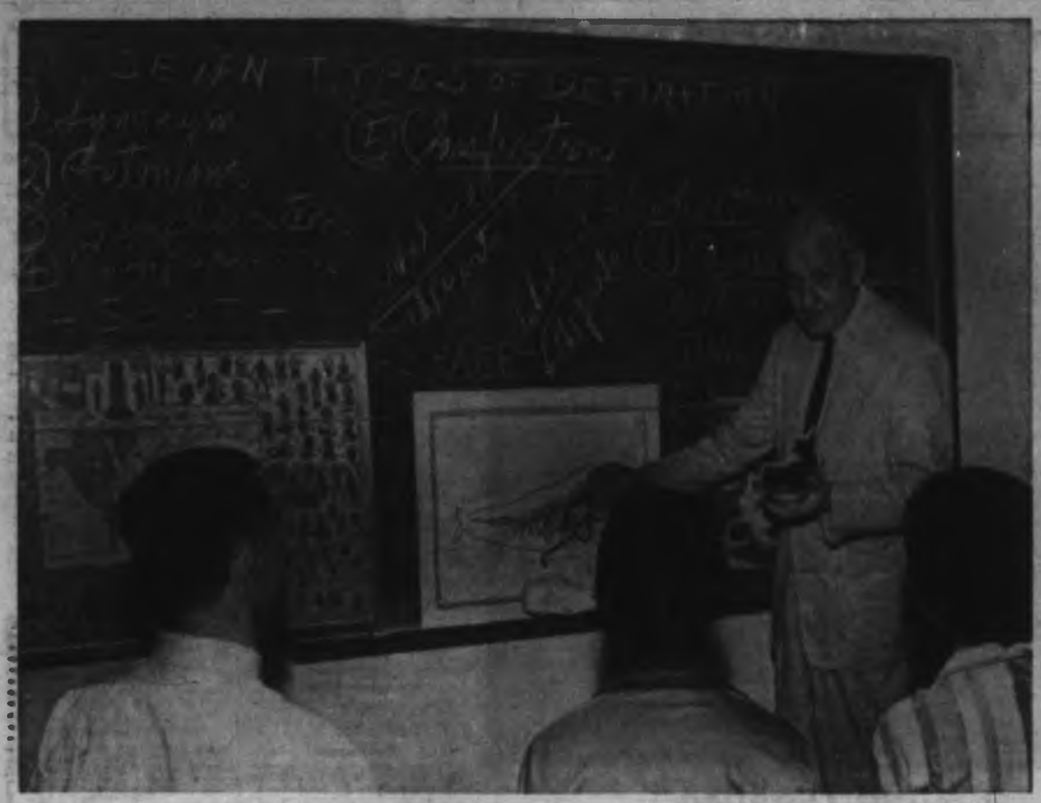

Learning How to Learn More!

Dr. Albert Upton, at Whittier College in California, works with a group of teen-agers, helping them to raise their IQ's by learning how to learn more.

★ ★ ★

Teen-Ager

By Kitte Turmell

How to Increase Your IQ

How does your IQ measure up, in school, in scholarship tests and on the job? Are you satisfied with it, one of those in the Genius Galaxy? Or do you wish you'd been born 40 points smarter by some testing scale? Maybe you're also wondering what's been happening to the IQ test. It used to be beyond challenge, like Mount Everest. Now everybody seems to find fault with it. What does this mean to a teen-ager in senior or junior high who suspects his score is being used against him? There's another important question. Just how well does an IQ test measure intelligence? Let's look at two boys:

★ ★ ★

Bill had an IQ (intelligence quotient) of 130, superior, when tested in the early grades. He entered school a year ahead of his age group. But he was a day-dreamer, got poor marks, and by Grade 6, his score was down to 80. In junior high he began to read and discovered the world of science. Up went his score again. A teacher reported: "Bill could be the one to design the first ship to reach Mars and (sigh). I wish he could man it right now!"

Phil was a shy boy with a bad speech defect. A trainee teacher gave him an IQ test that showed him a moron, an "unteachable." He sensed this, became sullen, a classroom problem. He reached junior high three years late, then suddenly a light went on. He found he could learn, and in some subjects could learn fast. He began to read, his score sky-rocketed, eventually he graduated.

★ ★ ★

What do these cases prove? First, that your attitude can affect your test score. Second, that your score is also affected by the way the test is given. "These cases are the exceptions rather than the rule," comments Calvin W. Taylor, professor of psychology of the University of Utah. "But it is the rule, not the exception, that those with higher creativity scores will not be equally high on their IQ scores—a new dimension is being measured."

According to Professor Taylor, IQ tests miss more than they find when it comes to creative ability. Experiments show, he says, in a publication of the National Education Association, that the majority of those scoring highest in a test for creativity will be missed by a standard IQ test.

There are more than 50 "dimensions" of the mind, he explains, but most IQ tests cover only a few of them. Example: Scientists were asked to rate traits they felt counted most toward success in science. Of the top 29 they listed, only one is found on the usual IQ test, and it's almost at the bottom of their list.

★ ★ ★

"But very few of us doing research in this area want to throw out the IQ test because something in addition to the IQ has come along," adds Professor Taylor. "Instead, we feel this new information on intelligence and creativity should be alongside the IQ test scores, and also added in school work. To date it has been largely ignored. We think the real hope is that persons will find that they have higher ability in some of the new intellectual characteristics."

Meanwhile, at Whittier College in California, Dr. Albert Upton has been working in the framework of the standard IQ test to help students in a basic communications class make the best possible scores. Results have been impressive. In eight months, 288 students each raised test scores an average 10:5!

KITTE TURMELL: "Could you advise teens in high school how to boost scores?"

DR. UPTON: "Certainly, Kitte. Let's adjourn to my house for lunch and I'll list a number of ways to lift an IQ."

★ ★ ★

Would you like to hear more about Dr. Upton's brain-storming, test-boosting methods, too? Send a stamped, addressed envelope to Kitte Turmell, c/o this newspaper and request Kitte's new leaflet: "Seven Ways to Raise Your IQ Score."

'I Like Her Best Friend'

Letters from Teen-Agers

"DEAR KITTE TURMELL: About three months ago I was introduced to this girl and I have been dating her since then. Last week, she introduced me to her best friend. I would like to date her friend, but I don't want to hurt the first girl. What should I do? 'Hesitant' "

Dear "Hesitant": Unless you and the first girl are going steady, you can ask the second for a date. But let a little time pass before you ask her for the second date. This gives the first girl time to adjust to the idea.

★ ★ ★

"DEAR KITTE: I have the worst problem any boy could ever have. I am 14 and am the smallest boy in my class. I am very self-conscious of my size and everyone teases me about it. What should I do? 'Smallest' "

Dear "Smallest": Wait six months or so. You'll be up there with the rest of them. And if someone teases you, just tap your head and say: "With me, the brain grew first!"

P.S. Send a self-addressed, stamped envelope for Kitte Turmell's free leaflet, "Five Steps to Self-Confidence."

★ ★ ★

"DEAR KITTE: I am a boy, 16, a junior in high school. My mother says I am too young to date and laughs at me for wanting to. I work and earn my own money so it can't be that she does not want to give me money to spend on other females. What can I do? BIll"

For many, 16 is the age for dating. The best beginning is with a group, at parties. Your mother might be willing for you to give a "get-together" at your home for which you buy refreshments.

★ ★ ★

"DEAR KITTE: How can a boy tell a certain girl that he likes her if he does not know her very well and can't find the words? DAVE"

"Say" it with attentive courtesies, persistent date-bids. If you pay particular attention, no smart girl needs to be told how you feel.

★ ★ ★

DEAR KITTE: I hate to tell a boy to go home but some do not have enough sense to take a hint. What can I do?—Marian.

Here's what one popular girl does, "just for the laughs." She looks at the clock, then the boy, and quips: "My father is a great mechanic. He likes to take things apart if they won't go!"

ANN LANDERS

Dear Ann Landers: Well, I just read another article in a magazine—probably the 500th on the same subject—"Women: How to Hang on to Your Husbands."

It's the same old palaver—let him dump his shoes and socks in the living room. It's O.K. If newspapers and cigarette ashes are dropped on the floor, so what? The same goes for matches, toothpicks, jackets, shirts, shorts. Let him slop coffee on the rug. Just mop it up and keep smiling.

Baby him. Spoil him. Pamper him. Make him feel important. Love him to death. Make sure there's nothing left for anyone else. Keep your hair neat. Wear starchy little dresses. Be tidy at all times. And by all means be cheerful — he gets enough guff in the business world. After all, he might not be here next year.

Well my husband may not be here next year—but there's an even better chance that I won't be here either. I'll probably be in a mental hospital.

Thanks for listening. I feel better already. — ONE OF MILLIONS

Dear One: There's a difference between doing things for a man because you love him, and being a doormat and an unwilling slave. The difference begins with how you feel about the guy. Thanks for letting me know how you feel about yours.

★ ★ ★

Dear Ann Landers: This problem is a hot potato which has been kicking around our office for months because no one knows what to do about it.

A certain girl who came to work here quite some time ago is just as pleasant as she can be. She's efficient, gets her work done early, then helps others do theirs. But one thing about her bothers all of us. Even the men have commented on it.

She is one of those "clean on top, dirty underneath, types," as my mother used to say. Her face is always made up just so and her hair is lovely, but her lingerie straps are filthy, her slips look as if they have never been laundered and if her garter breaks she doesn't bother to sew it back on. She pins her stockings to her girdle. When she crosses her knees and the pins and her dirty slip show, it is revolting.

Should we accept her for her good qualities and keep quiet, or should somebody tell her? If so who—and how?—VIEW FROM THE FOURTH FLOOR.

Dear View: She sounds like a lovely girl who was never taught the importance of good grooming.

The most tactful person in the office (and preferably an older woman) should tell her gently and in private that her shortcuts in grooming are destroying much of her charm.

HEAR YOUR VICTORIA NEW DEMOCRAT'S
"THE WELL BALANCED TEAM"
MONDAY, SEPT. 23, 8 P.M.
UNION CENTRE — 2700 QUADRA

H. FANTHORPE A. TOONE D. REIMER

For Information Phone 386-3181 - 384-5342
(Inserted by Victoria New Democratic Party)

HAIR ROOTS DON'T DIE
They Shrivel and Are Absorbed For Want of Professional Service
MY EXCLUSIVE METHOD OF "HAIR GROWTH" RETAINING
● SCALP MASSAGE TREATMENT ●
UNFAILINGLY SATISFIES
In Excessive Shedding of the Hair (Ladies)
Hairline Receding at the Temples
Baldness at the Crown (Men)
FIRTH OF FORT
715 FORT STREET
Over "Safeway" Store
No Appointment
"Clambah" Upstairs
9 Till 5 Daily
Shut Wednesdays
"GET WITH IT"
The average life of each individual hair is 2 to 6 years.
FIRTH OF FORT

HARRY FIRTH
Victoria Since 1930

The Most Beautiful Fabrics In the World . . .
Silks
Woollens
Cottons
at
London Silk
Three Floors of Fashion Fabrics
1439 DOUGLAS ST. PHONE EV 2-1125

If It's Flowers It's BALLANTYNE'S
We Specialize in Quality and Service Arrangements for:
● Weddings ● Funerals
● Conventions
● Banquets
● Social Gatherings
● Dances ● Corsages
Any occasion that calls for flowers just call Ballantyne's.
SPECIAL HOME ARRANGEMENT
A beautiful arrangement of late summer and fall flowers including mums, carnations, freesia, asters, marguerites in a shallow crystal bowl $3.50
ballantyne's
TELEX — F.T.D.A.
Phone EV 4-0555
900 Douglas Street

REPAIRS AND PARTS
Vacuum Cleaners, Polishers
ABC ELECTRIC
821 Fort St. EV 4-3113
"A good place to know about"

Are You Southern California Bound?
Exceptional opportunity to bask in the Sun on your own private 6 acres. Fully furnished, brand new 2-bedroom cottage, spacious sundeck. 60 Minutes to San Diego — 1 mile from downtown Oceanside, Calif.; beautiful palm-studded seaview. Limited bookings available at $60.00 weekly. All inclusive.
For detailed information, exact location and full color view pictures.
Apply MacMillan's Motel, 617 Gorge Road E.

SPEAK GREEK FLUENTLY?
We have a Greek. We also have Mrs. B. Yuen —she can make you fluent as the Chinese themselves.
In fact we have
NATIVE INSTRUCTORS FROM EVERY COUNTRY to teach you their own language, as they themselves learned it.
THE DIRECT CONVERSATION WAY in 120 lessons
Classes at C. P. Ferry Building, Monday to Saturday, 10 a.m.-10 p.m. Individually or classes up to 6—from 5 years of age. Also home instruction.
Ecole Internationale/International School
"Fluency In Any Language"
Phone Monsieur Marcel, 386-2544

Celebrating our 50th ANNIVERSARY

WHY WE OFFER A $50 DANCE COURSE for only $10
We offer this extraordinary introductory course for a limited time only because we want you to see for yourself how quickly and easily you can learn the new steps. We're anxious to have you visit our attractive studios and enjoy the friendly, welcoming atmosphere. You'll be so glad you came in!
ARTHUR MURRAY SCHOOL OF DANCING
715 YATES EV 5-1476
GISELE VAN, Director

mail orders promptly filled
charge accounts invited

. . . leave it to Town & Country to come up with the best college shoes of the season.
. . . wonderful for walking too.
. . . and they're young!

"Rover" by Town & Country black sweet kid 19.95
"Federal" by Town & Country black sweet kid cinnamon sweet kid gray quartz sweet kid 21.95
"Top Down" by Town & Country black sweet kid cinnamon sweet kid gray quartz sweet kid 19.95
● in British Columbia only at
Ingledew's
men's and women's shoes
also Vancouver
749 YATES STREET

VICTORIA OFFICE
TELEPHONE 383-4111

CLASSIFIED WANT ADS

DUNCAN BUREAU
Telephone 746-5611

AFTER-HOUR TELEPHONES
11:30 p.m. to 8 a.m.
Sports 383-7000
Editorial 383-4509 or 383-8309
Circulation 383-0725

BOX REPLIES
All replies to private box numbers available from 9:00 a.m. to 5:30 p.m. Monday to Friday inclusive.

CLASSIFIED COUNTER
Open 8 a.m. to 6 p.m.

BUSINESS OFFICE HOURS
9:00 a.m. to 5:30 p.m. Monday to Friday inclusive. Closed Saturday.

TELEPHONE HOURS
8:00 a.m. to 8:00 p.m. Monday to Saturday inclusive.

Victoria Press Ltd.
2631 Douglas Street

SUBSCRIPTION RATES
Wherever carrier service is maintained: $2.00 per month.
Single copy — Daily edition: 10 cents daily; 14 cents Sunday.
By mail: Canada and British Commonwealth: one year, $18; six months, $10; three months, $5.00; single month, $2.00; Australia, month $2.50; U.S.A., Foreign, $3.00 per month.
Authorized as second-class mail, Post Office Department, Ottawa.
Member of Audit Bureau of Circulation.

FULL COVERAGE CLASSIFIED RATES
21c per line per day; 70c per line for three days; $1.40 per line for six days. Above rates apply to consecutive insertions. Minimum advertisement two lines only. Contract rates on application.

Birth Notices, $1.50 per insertion.

Marriages, Engagements, In Memoriam Notices, Cards of Thanks, Death and Funeral Notices, not exceeding 12 lines, $2.50 first insertion and $1.25 subsequent insertions. Each additional line, 21c daily.

Births, Deaths, Marriages, Engagements, In Memoriam Notices, Cards of Thanks not accepted by telephone.

TERMS OF PUBLICATION
The Victoria Press Ltd. shall not be liable for non-insertion of any advertisement beyond the amount paid for such advertisement.
In the event of an error occurring the liability of Victoria Press Ltd. shall not exceed the charge for the space actually occupied by the item in question.
All claims on error in publication must be made within 12 hours thereafter and if not made shall not be considered. No claim will be allowed for more than one incorrect insertion nor for errors not affecting the value of the advertisement.
All estimates of cost are approximate. Advertisers will be charged with space actually used.
All advertising copy will be subject to the approval of the Victoria Press Ltd. who reserve the right in its sole discretion to classify, reject or insert copy furnished.

DUNCAN BUREAU
Duncan Chamber of Commerce Bldg., Post Office Box 152. Office and telephone hours 1 p.m. to 5 p.m., Monday to Friday inclusive. Phone Duncan 746-5611 or 746-5631.

United States representatives: The De CLERQUE SHANNON Agency, New York, Chicago, Detroit, Cleveland, Atlanta, San Francisco, Los Angeles.

1 BIRTHS

CAMERON—Born to Mr. and Mrs. D. A. Cameron, 657 Grenville St., at Royal Jubilee Hospital on Sept. 15, 1963, a son, James Bradley, 9 lbs. 12 ozs.

FLYNN—Born to Mr. and Mrs. J. R. (Rusty) Flynn, 327 Simcoe Street, Victoria, B.C., at the Royal Jubilee Hospital on Sept. 17, 1963, a son, Ramien Colin, 7 lbs. A brother for Patryce, Wendy and Tammy.

HALL—Born to Mr. and Mrs. J. A. Hall (nee Augustine), 475 Kinver Street, at the Royal Jubilee Hospital on Sept. 18, 1963, a girl, Jennifer Lee, 8 lbs. 1 oz. Thanks to Dr. L. E. Horne and staff. (Insured.)

LYON—Born to Mr. and Mrs. D. E. Lyon, 590 O'Connell Place, Victoria, B.C., at the Royal Jubilee Hospital on Thursday, Sept. 19, 1963, a son, Ward Donald.

3 DEATHS AND FUNERALS

BOOTHBY—Suddenly in Victoria, B.C., on Sept. 20, 1963, Edwin Henry William Boothby, aged 83 years of 59 Menzies Street, born in Middlesex, England, and a resident of Victoria for the past 38 years. Besides his wife Unice Jane, he is survived by three sons, Leslie of North Surrey, B.C., Arthur of North Vancouver, B.C., and George of Shawnigan Lake, B.C., seven grandchildren, one great-grandchild. A son passed away overseas on June 6, 1944. Funeral service will be held on Tuesday, Sept. 24, 1963, at 3 p.m. in the Thomson and Irving Funeral Chapel, Rev. F. Funk officiating. Followed by cremation.

CHANTREY—On September 19, 1963, at Victoria, Lucy Chantrey, widow of Thomas Chantrey, 490 Sturdee Street; born in Tring, Herts., England, a resident of this city since 1910. Survived by one daughter, Mrs. J. Abbott, in England, and one grandson.
Funeral service, Hayward's Chapel, Monday at 1:30 p.m., Rev. J. A. Roberts officiating. Interment Royal Oak Burial Park. Supervised parking adjoining Chapel.

GIBSON—In Victoria, on Friday, September 20, 1963, Mrs. Isabel Gibson, aged 90 years, of 212 Ontario Street; born in Jersey, Channel Islands, and a pioneer resident of Victoria since 1891; widow of the late Rev. W. H. Gibson. She is survived by her family, Mrs. J. H. Morrison, Mrs. R. V. Lowe, Mrs. E. H. Crawford, Mrs. G. C. Reid, Mrs. T. S. Horner, Wilfred Garnet and her sister Miss Mabel Aubin of Victoria. Funeral services will be held in McCall Bros. FLORAL CHAPEL, Fort and Vancouver Streets, on Monday, September 23, 1963, at 3:00 p.m., Rev. Dr. F. E. H. James officiating. Interment in the family plot in Ross Bay Cemetery.

HANNAH—In Victoria, B.C., on September 20, 1963, Mr. James P. H. Hannah, aged 75 years; born in Dunblane, Scotland, and a resident of Victoria, B.C., for the past 38 years; late residence, Rh. 304, 1438 Newport Ave. He leaves his wife, Alma, at home; his daughter, Mrs. W. H. (Irene) Pudney, and two granddaughters, in Winnipeg, Manitoba. Mr. Hannah was a veteran of the First World War, and retired in 1950 as superintendent of Motor Vehicles Branch, B.C. Provincial Government.
Private funeral and committal services will be held in the Sands Mortuary Limited, "Memorial Chapel of Chimes," on Monday, September 23, 1963, at 3:15 p.m., Rev. A. Calder officiating. Cremation. (Flowers gratefully declined.)

HENDERSON—Suddenly in Victoria, on Saturday, Sept. 21, 1963, Lyle Stewart Henderson of 989 Nicholson St. He was born in Chilliwack, B.C., and has been a resident of Victoria for the past two years. He leaves his wife, Bermina, two daughters, Margaret Mae and Rosemary Ann, three sons, Larry, Richard and Graeme, all at home; a brother Earl and his father at Chilliwack. He was a member of the staff at Oak Bay Senior High School and choirmaster at Centennial United Church.
The remains will be accompanied to Henderson's Funeral Home, Chilliwack for funeral services and interment on Tuesday, Sept. 24. Clouston's are in charge of arrangements.

RASHLEIGH—In Victoria, B.C., on September 19, 1963, Mr. Richard Harvey Rashleigh, aged 51 years; born in New Westminster, B.C., and a resident of Victoria, B.C., for the past 19 years; late residence, 1108 Gleneagles Place; formerly of 6001 West Saanich Rd. He leaves his wife, Ann, and his mother, Mrs. Mary Rashleigh, at the residence.
Services will be held in St. Michael's Anglican Church, West Saanich Road, on Monday, September 23, 1963, at 11 a.m., Rev. Canon J. Rogers officiating. Interment in the church cemetery. Arrangements by the Sands Mortuary Limited.

RAYNOR—On September 20, 1963, Leona Humphreys Raynor, aged 80 years, late of 1068 West 6th Avenue, Vancouver; predeceased by her husband, Dr. Melbourne Raynor. She is survived by two sons, Dr. Everett F. Raynor and Harold Raynor, also one daughter, Miss Edna Raynor, all of Vancouver; also two grandsons and three great-grandchildren. Deceased was a member of Pi Beta Phi Sorority, Ohio State University.
Reverend George Turpin, D.D., will conduct a private funeral service from The Mount Pleasant Chapel, Kingsway at 11th Avenue, Vancouver. Followed by interment in Royal Oak Cemetery in Victoria.

SMITH—In Victoria, on Thursday, September 19, 1963, Emily Smith, of 952 Arm Street. She was born in Hype, Sussex, England, and was a former resident of Courtenay before coming to Victoria 11 years ago. She leaves three daughters, Mrs. C. V. McKenzie of Courtenay, B.C., Mrs. R. H. McKenzie of Vernon, B.C., and Mrs. P. R. Horton of Victoria; 11 grandchildren and 24 great-grandchildren.
Funeral services will be conducted on Monday, September 23, 1963, at 1:30 p.m. in Chaplin's Funeral Chapel, 1135 Fort Street, Burial at Royal Oak Burial Park. Donations will be accepted for Gideon Bibles at Chaplin's.

STRINGER—On Sept. 21, 1963, in hospital in Victoria, Mr. Arthur S. Stringer of 3127 Fifth St., Victoria, a resident here since 1943, formerly of Nelson, B.C. He leaves his wife Helen, two brothers and one sister; also his parents Mr. and Mrs. Frank G. Stringer of Nelson, B.C.
Funeral arrangements later by McCall Bros. Funeral Directors Ltd.

TULLY—In Victoria, B.C., on Sept. 20, 1963, Mr. Wilbert George Tully, aged 60 years, born in Southwell, Ontario, and a resident of Langford, B.C., for the past two years, late residence, 2756 Millstream Rd. He leaves his wife, Annie, at home; his sons, R. W. Tully and Dr. R. E. Tully, Vancouver, B.C.; his daughter, Mrs. P. M. (Mary) Crichlow, Barbados, West Indies; four grandchildren; and his brothers, Mr. C. Tully, Stoughton, Sask. and Mr. E. Tully, Detroit, Michigan.
Services will be held in the Sands Funeral Chapel of Heather, Colwood, B.C., on Tuesday, Sept. 24, 1963, at 10:00 a.m. Rev. W. Van Druten and Rev. D. Lewis officiating. Cremation. Flowers gratefully declined. Donations may be made to the B.C. Cancer Fund, 1900 Fort St., Victoria, B.C.

8 CARDS OF THANKS

We wish to take this opportunity of thanking Hayward's B.C. Funeral Co., V.M.D., the members of the Shipwrights' Union Local No. 9 and the Shipwrights' Shop at V.M.D. No. 2, also Rev. Father M. Costello, Dr. Byhad, Dr. G. Walther, Mr. John Hounsokes and our friends for their many kindnesses to us during our recent and bereavement in the loss of our beloved daughter Marain. —John, Mary & Paul Van Gemsl.

The family of the late Horace W. Rivers wish to thank their many friends and relatives for the sympathy shown during this sad time. We especially wish to thank our wonderful neighbors, also the Rev. Dr. D. B. Sparling, Dr. Tysoe and McCall's Funeral Home for all their kindnesses.
—Deeply appreciated by his loving wife, Alice Rivers.

9 IN MEMORIAM

CASEY—In loving memory of Rene Casey who passed away Sept. 23, 1955.

And while she lies in peaceful sleep,
Her memory we shall always keep.
—Always remembered by Ray, Kay, Elwood and Bea.

9 IN MEMORIAM

BROWN — In loving memory of Herb, who passed away Sept. 23, 1951.

The depths of sorrow we cannot tell
Of the loss of one we loved so well.
Tonight the silent stars look down,
On a grave not far from here
Where sleeps the one we can't forget,
And always lived so dear.
Without a word you left us,
Your last thoughts were unknown
and without farewell unspoken,
You calmly entered home.
—Ever remembered by his loving Mother, sister Edie and Linda.

10 FUNERAL DIRECTORS

McCALL BROS.
Funeral Chapels
1100 Vancouver Street
EV 5-4102 - EV 3-9408 - EV 5-4107
Offering a tradition of service over the years, backed by modern facilities and staffed by highly-trained, friendly personnel . . . McCall's in Victoria.

SATURDAY
AITKEN, Mrs. Virginia
Service in Courtenay, B.C.

MONDAY
GIBSON, Mrs. Isabel
3 p.m.—Floral Chapel.

TO BE ANNOUNCED
SPURR, Mrs. Dorothy

Three Funeral Chapels Dedicated to Thoughtful and Understanding Service.

SANDS
MORTUARY, LIMITED
"Memorial Chapel of Chimes"
Quadra Street at North Park Street
Victoria, B.C. EV 3-7921

SANDS
FUNERAL CHAPEL OF ROSES
Fourth Street at Sidney Avenue
Sidney, B.C. GR 9-2952

SANDS
FUNERAL CHAPEL OF HEATHER
Colwood Corners, Colwood, B.C.
GR 9-3922

THOMSON & IRVING
Funeral Chapel
Est. 1911 Formerly of Winnipeg
A Dignified and Understanding Service at Moderate Cost
PRE-NEED AT NEED
SHIPMENTS
1625 Quadra Street. Phone EV 4-2812

HAYWARD'S CHAPEL
Member Order of the Golden Rule
Superior Service Since 1887
The Hayward Family
Bruce M. Leyden, Formerly of Calgary
734 BROUGHTON ST. EV 6-2505

CHAPLIN'S FUNERAL CHAPEL
Kindness—Courtesy—Service
1135 Fort EV 4-5512

11 MONUMENTAL

MORTIMER'S
MONUMENTAL WORKS
ESTABLISHED 1877
"The Finest in Craftmanship"
625 David Street EV 3-6422

STEWART MONUMENTAL WORKS LTD.
Monuments since 1896.
1406 May Street EV 4-3432

VICTORIA MONUMENT LIMITED
"Memorial of Distinction"
EV 3-8234

12 FLORISTS

In VICTORIA
It's . . .
BALLANTYNE'S
EV 4-0555
Charge by Phone

BROWN'S
Flowers for Every Occasion
EV 4-6612. EV 4-3521 Nights

14 ANNOUNCEMENTS

WOODED WONDERLAND Is Closing This Weekend

Have you seen this enchanting storyland park? Why not see it this weekend!

HEAR
LIGHTHOUSE PHILOSOPHER,
W. A. (BILL) SCOTT'S
opinion of B.C.'s politicians
SUNDAY, 3 P.M.
at Beacon Hill Speakers' Corner. Guaranteed to be humorous, entertaining and thought provoking.

KING ARTHUR'S ROUND TABLE will be available for banquets and receptions after September 30. Free parking. EV 3-5831.

15 COMING EVENTS

Enjoy three games in one, when you play
PROGRESSIVE BINGO
$175 ON ONE GAME
—that's St. Pat's feature this Wednesday, with $25, $50 and $100 that must all be won on the same game. Then
EVERY GAME'S A GOOD NEIGHBOR
which gives you more chances to win, and of course every game pays AT LEAST $20. In addition we'll play
THREE GAMES FOR $50 EACH
to help make up the total of well over $2,700 to be paid out. Come and enjoy yourself — pack your own cards, change them as often as you like at the friendly bingo in St. Patrick's Hall, Trent St. (off Fort, near Foul Bay, opposite Safeway. Take Uplands bus.) Game starts:
8 P.M., WED., SEPT. 25
Admission $1
EXTRA GAMES
Plenty of parking available—please don't park on Trent St.
FREE BUSES DOWNTOWN

LEGION BINGO
MONDAY, SEPT. 23
STARTING AT 7:45 P.M.
$1 PER CARD — 25c PER EXTRA CARD
5 EXTRA GAMES
1616 BLANSHARD
ALL PROCEEDS TO VETERANS' BENEVOLENCE
60% GROSS IN PRIZES

SEE BEAUTIFUL SOUTHERN Vancouver Island every Sunday. Trips leave 710 Douglas St. at 1:30 p.m., return 5 p.m. From these picture windows of Vancouver Island Coach Lines, relax and enjoy the scenery, stop for tea at a designated location. For information phone EV 5-4411.

EXHIBITION OF WATER COLORS by Percival W. Taylor. Scenes of South Carolina, Ontario, Alberta and British Columbia. Friday, Sept. 27, 2 p.m. to 9 p.m., Royal Canadian Legion Hall. Admission 75c; students, 25c.

SQUARE DANCE CLASSES, ROYAL Oak Hall. Every Wednesday, 8:15, starting Sept. 25. Information phone 475-2070.

SAANICH NIGHT SCHOOL
BALLROOM DANCING CLASSES
ROYAL OAK AND SIDNEY
INFORMATION, GR 9-4094.

JOIN THE FUN — LEARN TO square dance. For information phone GR 4-1379.

BINGO
No Sons of Norway Bingo until October 1.

15 COMING EVENTS

BINGO
Old Age Pensioners No. 1
CLUB SIROCCO
Tuesday, Sept. 24, 7:45
Admission $1
Over $500 in Prizes
Extra Cards 25c
Also 5 Extra Games at 25c per Card
4—$50 GAMES
4—$30 GAMES
Courtesy Always
Free Buses to Town

MOOSE BINGO
512 Fort Street
All Proceeds Moose Charities
ADMISSION $1
EXTRA CARDS 25c
20 Regular Games
Plus 4 Extra Games for 25c
MONDAY, SEPT. 23
7:45 P.M.

16 PLACES TO VISIT

SEE BEAUTIFUL SOUTHERN Vancouver Island every Sunday. Trips leave 710 Douglas St. at 1:30 p.m., return 5 p.m. From these picture windows of Vancouver Island Coach Lines, relax and enjoy the scenery. Stop for tea at a designated location. For information phone EV 5-4411.

20 LOST AND FOUND

LOST, SAT. AFTERNOON BETWEEN airport, Victoria and Long Harbour on Salt Spring Island, extra large, brown soft side travelling bag, zippered top, with contents. Reward. Phone GR 9-2567.

LOST—BLACK LEATHER WALLET in Eaton's coffee shop or vicinity Fort and Government. Reward. Ph. EV 2-1734, EV 4-7304.

LOST—BOY'S 3-SPEED CCM BIKE from George Jay School. Light blue with chrome fenders. Reward. Call EV 2-1220.

LOST — LARGE LINK GOLD bracelet. Please phone EV 4-5637. Reward.

LOST, BOY'S GREEN AND WHITE bike from George Jay School. Reward. EV 4-9803, 1409 Taunton.

LOST YOUR PET? HOMES WANTED found. SPCA. EV 5-6514.

LOST—TACKLE BOX, ESQUIMALT Lagoon. Reward. GR 9-1921.

21 MALE HELP WANTED

PART-TIME EMPLOYMENT

A limited number of vacancies exist in the Royal Canadian Naval Reserve for young men with the following qualifications:

16 years of age and over.
Minimum Grade 8 education.
Physically fit.
Satisfactory civilian conduct.

Pay and allowances are offered for service one night a week and a minimum of 14 days' annual training at sea, at the Great Lakes Training Centre at Hamilton, Ontario, or HMCS Naden.

If you are interested in the opportunity to earn an extra income, contact the Recruiting Officer in HMCS Malahat, 1002 Wharf Street, Victoria, on Monday or Thursday evenings at 8 o'clock.

"JOHNSTON'S" "REALTY TRAINING" "SCHOOL"
Offers you your opportunity as a real estate salesman through our valuable training programme which includes grounding in the principles and techniques of successful real estate sales, plus the University of British Columbia six-week pre-licensing course.
No real estate experience necessary, just the desire and ambition to succeed with this long-established firm. Call Mr. Pember for full particulars, 385-2471, anytime.

JUNIOR CLERK
For large financial office. Age 18-20. Must have Grade XII standing and be able to furnish references. This is a first-class opportunity for the right young man. Apply in own handwriting only to Victoria Press, Box 559.

WANTED—A HOSPITAL ADMINIstrator with experience to take charge of 80-bed hospital soon to be erected in Cranbrook, B.C. Applications close October 15th, duties to commence about November 1st. State qualifications and salary expected. Apply R. E. Sang, Box 1230 Cranbrook, B.C., President, Cranbrook & District Hospital Society.

UNDERWOOD EXPANDING again. Require fully qualified typewriter mechanic. Experience on Underwood standard and electric preferable. Reply P.O. Box 247, Victoria.

YOUNG MEN 19 TO 24, ABLE TO travel British Columbia. Transportation and training supplied. Salary $1 per hour to those who qualify. For interview apply Mr. Fleming, 1131 Vancouver St., Office No. 13, 3 to 4 p.m. daily.

2 MEN NEEDED
Steady employment, excellent earnings. Must have car and willing to meet the public. Complete training given. Call Mr. Wark. EV 2-1622, mornings only.

FOREMAN AUTO PAINTER wanted to run well-established paint shop. Only top men need apply. Medical plan and better than top wages to suitable applicants. Apply to Victoria Press, Box 562.

EXPERIENCED FURNITURE mover and truck driver. Neat-appearing, courteous. Reply stating marital status, wages expected, references to Victoria Press, Box 560.

MARRIED MAN, EXPERIENCED in dairy farm work. Steady position, large modern house. Good wages. GR 7-1853.

SERVICE STATION ATTENDANT for Sooke district. State age and experience to Victoria Press, Box 561.

3 FULL AND 3 PART-TIME SALESMEN
Andy Renwick Products, 331 Cook St., 2:30-6:30 daily. Phone 477-1889.

BARBER, STEADY, RELIABLE, top wages, busy shop, all replies confidential. Victoria Press Box 580.

GRO-RITE COMPANY NEEDS full time salesman immediately. Call EV 2-1272.

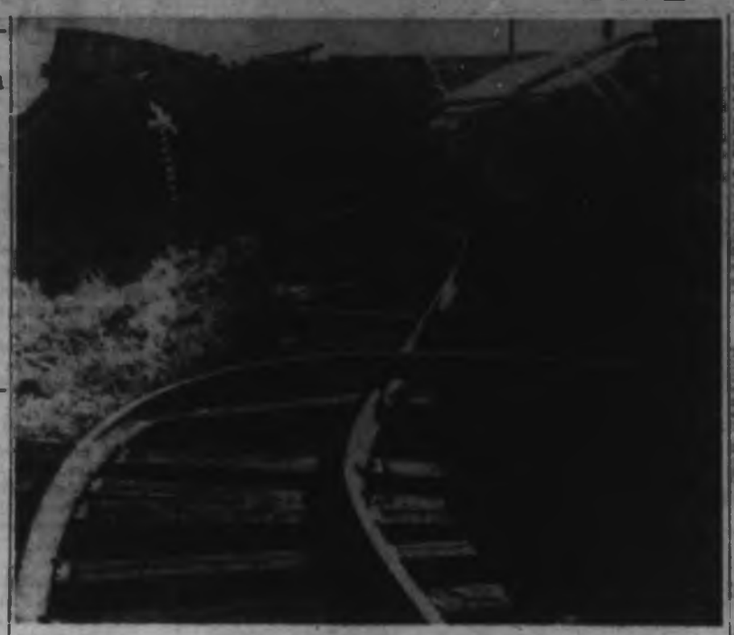

Freight Derailed

Locomotives of westbound Northern Pacific train lie on sides after four diesel units and 18 cars of 75-car freight derailed near Otis Orchards, Washington. Cars were loaded with cattle, grain, pipe, cars. Derailment, in which two men were hurt, occurred when road scraper blade sprung a rail.—(AP Photofax)

21 MALE HELP WANTED

RECREATION SUPERINTENDENT
To promote, supervise and maintain children's and adults' public recreation programs in thriving Vancouver Island community. Submit applications before Sept. 30 to Personnel, Box 747, Campbell River, B.C. Include references, experience, education, salary expected, date available.

AUDIT ACCOUNTANT 1
required for
Consumer Taxation Branch
VANCOUVER
B.C. Civil Service
SALARY $475-$662 PER MONTH
There is opportunity for advancement to Audit Accountant 2, $525-$635 per month. Applicants must be Canadian citizens or British subjects with a thorough knowledge and experience in accounting procedures, preferably audit experience. For application forms apply IMMEDIATELY to the B.C. Civil Service Commission, 544 Michigan Street, VICTORIA; completed forms to be returned NOT LATER THAN October 2, 1963.
COMPETITION NO. 63:312

MORTGAGE APPRAISER TRAINEE
Large financial institution requires young man, age 25 to 35, as assistant in mortgage dept. Must have Grade 12 and some accounting experience. A knowledge of real estate helpful and ability to meet the public is essential. Permanent position with company benefits and career offered to selected applicant. Reply Victoria Press Box 563.

EXCELLENT OPPORTUNITY
Large corporation has outstanding sales opening for a man age 23-45. Individual must be local resident with managerial ability, ambition, and show progress for age. Business or sales background helpful. In requesting personal interview, please submit resume stating personal history, education and business experience. Write Victoria Press, Box 374.

NATIONAL EMPLOYMENT SERVICE
has vacancies for
SHIPYARD WELDERS
COMBINATION WELDERS
SHIPS' PLATERS
BOILER MAKERS
also a retail store needs a fully experienced TAILOR. Apply National Employment Service, 1089 Johnson Street.

62% FRONT MONEY FOR AGgressive self-starters. Better than average weekly earnings. Car necessary. Successful men eligible for supervisory salaried positions. Write Provincial Manager, Victoria Press, Box 575. Immediate interview.

SALESMAN FOR VANCOUVER ISland to handle nationally advertised equipment. Leads supplied. For appointment ask for Mr. Evans at EV 2-8171.

WHITE GOODS TECHNICIAN REquired by large shop. Many benefits. Steady job for suitable mechanic. Inquiries confidential. Victoria Press Box 561.

FULLY QUALIFIED LIFE GUARD. For 3 days per week. Must be 21 years of age or older. Write to Victoria Press, Box 582, giving all details.

CASUAL HELP WANTED
If you're a job at night and can work spare-time furniture moving reply Victoria Press, Box 594.

CARPENTERS WANTED TO frame 6-room house on contract basis. Days, EV 4-4613 or evenings, EV 3-1609.

WE OFFER AN INTERESTING career with an income of $600 per month. Victoria Press, Box 510.

WANTED PHARMACIST. LOTS OF prescriptions. A. R. Mann Ltd., Duncan.

ENERGETIC YOUNG MAN OR boy for dairy farm, up-Island, Victoria Press, Box 565.

25 MALE OR FEMALE HELP WANTED

MAKE REAL ESTATE YOUR LIFE CAREER
Applications are now being received for the winter pre-licensing course for men and women interested in making a career for life in Real Estate.
This is a correspondence course conducted by the UBC under the auspices of the Real Estate Council and supplemented by two evening lectures each week in our office on Fort Street.
This firm has been established for more than 60 years, and we give applicants a thorough training in the proven methods of selling real estate.
Applicants should have an educational background equal to high school or better. By making immediate application, successful candidates can complete the required assignments in time to start as fully licensed salesmen on January 1, 1964. All applications treated with strict confidence.
APPLY TO
ERIC A. MACFADYEN
B.A. CAMBRIDGE (ENGLAND)
P. R. BROWN & SONS
762 FORT STREET
385-3435 24-hr. tel. service

YOUNG, AGGRESSIVE SALES ORganization with unlimited opportunities for advancement is interested in interviewing applicants between the ages of 25 and 55 who seek a career in a fast-growing and accepted industry. Excellent training and supervision provided as well as an immediate income. Reply with brief resume of experience, age and marital status to Victoria Press, Box 564. All replies acknowledged.

ATTRACTIVE POSITION
Man or woman, 25-60. Good personality and appearance. Ready to accept position if selected. Opportunity for advancement, insurance and retirement plan available. For local interview write Victoria Press Box 577.

EXPERIENCED WAITER OR waitress for Melrose Cafe for the 11 p.m. to 7 a.m. night shift. References required.

25 MALE OR FEMALE HELP WANTED

CAREER MEN AND WOMEN
A career in Real Estate with Vancouver Island's largest real estate service can be yours. The University Pre-Licensing Course commences in September so act quickly in order to get started in Victoria's most progressive and up-to-date office. We also have openings for experienced and licensed real estate salesmen with good records. MSA with a sick benefit plus family coverage available. Call in and discuss these opportunities confidentially with FRANK CARR at our new location, 909 Government St. Northwestern Securities of Victoria Ltd.

GOVERNMENT OF CANADA
All applications to be submitted to Civil Service Commission, 6th floor, 1116 W. Georgia St. Vancouver, B.C. by closing date as indicated.

TAXATION OFFICER 1
(Estate Tax)
Comp. No. 63-7704
$4,680—$5,400
Department of National Revenue
Taxation Division
VICTORIA, B.C.
(Closing date Sept. 25, 1963)

CLEANING SERVICE MAN
Comp. No. 63-7804
$3,060—$3,500
Department of Public Works
PORT ALBERNI, B.C.
(Closing date Sept. 27, 1963)

For full particulars as to residence and qualifications, see posters on display at the Post Office, National Employment Service or Civil Service Commission at Victoria and Vancouver.

RELIABLE COUPLE TO PERFORM limited duties in six-suite apartment building. Rent reduced to $25 a month for a 3-room suite that normally rents for $95. No children. Victoria Press, Box 512.

26 FEMALE HELP WANTED

PART-TIME EMPLOYMENT

If you are interested in meeting new friends and in the opportunity to earn an extra income, while serving your country, a limited number of vacancies exist in the Royal Canadian Naval Reserve (WREN Division) for young women with the following qualifications:

Single—18 years of age and over.
Minimum Grade 10 education.
Physically fit.

Pay and allowances are offered for service one night a week and for a minimum of 14 days' annual training.

Contact the Recruiting Officer in HMCS MALAHAT, 1002 Wharf Street, Victoria, on Monday or Thursday evenings at 8 o'clock.

SECRETARY WITH GRADE 12 education or better for a large educational institution. Will consider a beginner with good shorthand and typing. Apply National Employment Service, 1089 Johnson Street. Order F17794.

IMMEDIATE OPENING FOR TYPing clerk, invoicing, dictaphone, and general office duties. Good typing speed essential. Apply in person, Monday to Friday, Canadian Pittsburgh Industries Limited, 977 Fort Street.

HOUSEKEEPER, PART TIME, FOR 2 persons, in suite on Beach Dr. British or European experience preferred. Cooking and serving of evening dinner required. Victoria Press, Box 522.

WANTED IMMEDIATELY: FULLtime short order cook, nights only. Preferably over 25 years of age. Applications also being taken for full-time car hops. Apply in person to 3335 Douglas. A & W Drive-In.

EXPERIENCED SALESGIRL OR woman, preferably with some experience with records. Apply 9 to 10 a.m. or phone for evening interview. Confidential.
Kent's Ltd., 742 Fort. EV 3-7104

MIDDLE-AGED LADY TO BABYsit for one child during day in exchange for excellent reduction of rent on 3-room, unfurnished, self-contained suite. Reply stating phone number to Victoria Press, Box 551.

EXPERIENCED WAITRESSES FOR Paul's Restaurant, 1591 Douglas. Full-time employment, shift work. Apply between 8 and 12 p.m.

EXPERIENCED DINING ROOM waitress, under 35 years. Apply Dingle House, Jenkins Redwood Park Motel, 141 Gorge Road East.

EXPERIENCED WAITRESSES FOR Paul's Crown House, 3075 Douglas. Full-time employment, Shift work. Evening interviews.

HOUSEKEEPER, LIVE IN, FOR approximately 3 months. Light duties. $50 per month and room and board. 383-4271.

RELIABLE BABY-SITTER WANTed: five days a week. Live in or out. EV 4-2672.

HOUSEKEEPER WANTED BY gentlemen, age 25-30. Apply to Victoria Press, Box 578.

WAITRESSES, PART-TIME, APPLY Monday, London Fish and Chips, 723 Pandora.

BABYSITTER, MY HOME, 7:45 TO 2 385-1922 after 2.

LADY TO DO 4 HOURS HOUSEwork a week. EV 5-0622.

26 FEMALE HELP WANTED

BEAUTY COUNSELORS
Need representatives now. 477-2559 or EV 4-9516

THE NATIONAL EMPLOYMENT SERVICE
has vacancies for a large number of SALES CLERKS
for two or three days' work in a retail store.
SALES CLERKS
for regular part-time work.
SALES CLERKS
experienced in selling men's furnishings, for full-time jobs.
Contact
NATIONAL EMPLOYMENT SERVICE
1039 Johnson St.

THE CORPORATION OF THE DISTRICT OF SAANICH
Applications are invited for the position of Clerk II, Comptroller's Office, Saanich Municipality. Salary range $288.95-$359.94 per month, 5-day week plus generous fringe benefits.
Duties include running of multilith machine, switchboard relief and other clerical duties. Typing desirable but not essential.
Applications stating age, marital status, qualifications and previous experience will be received by the Comptroller, Saanich Municipal Hall, 4312 West Saanich Road, Victoria, B.C., up to 5 p.m. October 1, 1963.

RELIABLE HOUSEKEEPER FOR motherless home to care for four children. Live in. Call GR 9-2741, 5 - 9 p.m.

START IN OCTOBER — EARN BIG money supplying Avon Christmas gifts. We train you to represent Avon. Phone EV 4-7345.

ACTIVE PENSIONER FOR NIGHT attendant in rest home. Room and board and small remuneration. Call EV 5-4080.

EXPERIENCED HAIRDRESSER, at least 2 years' experience. No clientele necessary. 386-6668, between 9 and 5:30.

HAIRDRESSER, EXPERIENCED, 5-day week. State age, experience, etc. Give phone. Confidential. Victoria Press Box 557.

GENERAL CLEANING, PREPARE evening meal. 10 - 15 hours weekly. View Royal. Would consider high school girl. 479-5610.

ATTRACTIVE WOMAN OVER 20 capable of meeting public. Above average earnings. Full or part-time. EV 3-6542.

BABYSITTER FOR 2½ AND 3½ year olds. Also light housework. 8 to 5 Monday thru Friday. Older lady preferred. GR 9-3827.

OLDER WOMAN REQUIRED TO care for 4 children, 3 - 8 p.m., 5 days per week, or live in. EV 6-3627.

PRACTICAL NURSE FOR PARTtime in rest home. Live in when necessary. EV 4-1730.

NEAT, CLEAN GIRL FOR KITchen work; also waitresses.
ASTORIA CAFE, 744 Yates

BABY-SITTER TO COME IN MONday to Friday. Phone EV 5-2260 after 7 p.m.

MOTHER'S HELP, LIVE IN, CADboro Bay. Phone Monday, GR 7-4048.

27 TEACHERS WANTED

MOUNT BAKER SECONDARY SCHOOL—CRANBROOK, B.C.
Teacher required for Jr. English and Social Studies.
All applicants please enclose copy of latest Inspector's Report, BCTF Medical Plan "A" in effect.
Salary Scale:
Elementary—$3,600 to $6,300
Secondary — $4,200 to $6,900
Address all applications to:
Mrs. Gracie McNeil,
Secretary-Treasurer,
School District No. 2 (Cranbrook)
P.O. Box 820
Cranbrook, B.C.

SCHOOL DISTRICT NO. 72
(Campbell River)
Stuart Island Elementary School
Teacher required for one-room rural school, approximately 11 pupils. Modern trailer teacherage. Please address replies to
W. J. LOGIE,
District Superintendent of Schools,
Box 40, Campbell River, B.C.

29 SITUATIONS WANTED MALE

MANUFACTURER'S REPRESENTATIVE
Wants prestige line for Island only. Offering a sincere and well-groomed approach (no door-to-door).
382-0296

ACCOUNTANT, MANY YEARS EXperience realtors and commercial offices. Good references. Victoria Press Box 567.

INTERIOR, EXTERIOR PAINTING, decorating. Estimates. Reasonable. EV 2-9032.

EXPERIENCED LANDSCAPE gardener seeks position. Able to take charge. Victoria Press, Box 566.

BOOKKEEPING AND OFFICE work, full or part time. Victoria Press Box 567.

ODD SMALL JOBS AT A PRICE you can afford, carpentry, cement, brick work. GR 9-4354.

EXPERIENCED PAINTER. WORK guaranteed. EV 5-8952.

GARDEN WORK WANTED, $1 PER hour. Plants EV 2-1529 or EV 5-9132.

OLDE ENGLISH PAINTER. LOW prices. GR 9-3742. GR 9-6813.

BRICK, STONE, CEMENT WORK. Free estimates. EV 5-6805 after 6.

SEMI - RETIRED ACCOUNTANT available part time. GR 9-1892.

STONEWORK WANTED. REASONable. Good work guar. EV 5-6928.

GARDENING—ALL PHASES
GR 9-3427—Best to phone after 7.

GUTTERS CLEANED. FLOORS tiled, odd jobs. Colbert. EV 5-1366.

30 SITUATIONS WANTED FEMALE

OFFICE ASSISTANT (V.I.). PH. 383-6321 for part-time office assistance, etc. J. R. Pizzey, mgr.

LADY WANTS HOUSEKEEPING position, Victoria Press Box 572.

30 SITUATIONS WANTED FEMALE

LADY WISHES LIGHT HOUSEwork, care for child or elderly person, $4 hr., day, $1 per hr. Live out. EV 4-6805.

ALL TYPES OF FLOORS EXPERTly cleaned, waxed and polished by machine. Homes our specialty. Gropp's. Established 1926. EV 4-3028.

COOK, PRACTICAL NURSING, 3 TO 4 hours daily. EV 5-8388.

EXPERIENCED DAY CARE—NS buildings. EV 5-8171.

HAIRDRESSING SERVICE AND permanents for stay-ins. EV 4-6002.

WANTED, WEEKEND OR EVEning work. Victoria Press, Box 568.

32 BANDS, MUSICIANS, ORCHESTRAS

IF YOU WANT SOMETHING DIFFERENT MUSICALLY FOR YOUR DANCE, WEDDING, BANQUET OR CONVENTION, TRY REGINALD STONE. ANY NUMBER OF MUSICIANS AVAILABLE. ALSO CABARET ARTISTES. EV 2-9941.

STRING PLAYERS TO REGISTER for light concert orchestra. Strictly for pleasure. GR 9-2086.

34 BUSINESS SERVICES AND DIRECTORY

Appliance Repairs

ABC ELECTRIC, 321 FORT ST. Appliance parts, service. EV 4-3118.

Bricklayers

FIREPLACES, CHIMNEYS, STONE and cement work. EV 5-8803.

CHIMNEYS, FIREPLACES BUILT and repaired. EV 3-1280.

STONE WORK — FIREPLACE, walls, steps. J. Sabats. EV 5-3633.

Carpenters

CALL THE HOUSE SPECIALIST, the man of 20 years' experience, for your remodeling and cabinets. Call P. Yaklimovich. GR 9-6237.

GENERAL REPAIRS, ALTERATIONS and additions. Fast, courteous, and low prices. Free estimates. W. EARL EBY. EV 5-0080.

FRAMING, FINISHING, RENOVAtions, gutters and stairs. EV 3-1313, GR 4-2080.

CARPENTER REPAIRS, ALTERAtions, gutters, stairs, tile and cement. H. Pistell. EV 5-8602.

QUALITY WORK AT REASONABLE rates. Additions, renovations, etc. Estimates, plans. Glover. GR 9-2797.

FRAMING, FINISHING AND REpairs. L. W. Keeble, GR 9-3022.

Carpets and Linoleum

RALO FLOOR COMPANY, 3300 Douglas. Phone 385-8412. A complete floor covering service. Samples and quotation on request. No obligation. Ray Passmore, Louis Verdiel.

HOURIGAN'S CARPET AND LINO. Supplied and installed. Estimates free. 715 Pandora. EV 6-3401.

Cement

CEMENT CONTRACTORS
GR 9-2865, Birkett, 475-4596, Lowe.

SEWERS, DRAINS, CEMENT
EV 4-0206, Frank

34 BUSINESS SERVICES AND DIRECTORY

Roofing, Insulation and Siding

STEWART & HUDSON LTD.
NEW ROOFS - RE-ROOFING
SQUARE TABS - HEXAGON
The Name Is the Guarantee
Free Estimate No Down Payment
498 GORGE RD. EV 4-3211

PARKER, JOHNSTON
2614 ROAD LTD. EV 2-8128.
ROOFING — INSULATION at its very BEST. Over 30 years' combined experience to stand the TEST.

Sewing Machines

REPAIRS TO ALL MAKES, SALES and rentals. Coast Sewing Machine, 638 Fort St. EV 2-8624.

Stamps

E. H. ROBERTSON — SPECIALIST dealer in Canada, Colonials, U.K. Collections wanted. GR 7-6945.

Tailoring

J. COOPER, TAILOR, ALTERATIONS, repairs, 635 Fort. EV 3-6824.

Tree Service

TREES
24 Hour Service
• Pruning • Spraying
• Bracing and Cabling
• Feeding • Removal
INSURED
CEDARDALE TREE SERVICE LTD.
For Free Information
PHONE
384-8534

SCIENTIFIC PRUNING, SPRAYING fruit and shade trees. Trees felled. Chemical spraying, brush, grass, weeds. Chas. A. Cowie, Tree Surgeons Ltd. (Licensed and insured.) EV 3-5838, even., EV 3-3688.

WEST COAST TREE SERVICE
Free estimates, EV 4-8288.

37 PROFESSIONAL SERVICES

Accounting Service

ACCOUNTING — COMPLETE bookkeeping for small business. Reasonable. EV 3-2668.

39 PERSONALS

IT WILL BE APPRECIATED IF the two ladies who saw a car accident at the corner of Douglas and Bay Street about 9:20 a.m. Tuesday, Sept. 18, would please phone EV 3-9694 or EV 6-1465.

WOULD ANY RELATIVES OF THE late Miss Neva Paull, formerly of Edmonton, please contact Mrs. N. Godfrey, 4062 West 8th Ave., Vancouver, B.C., on a matter of personal concern.

UNATTACHED GENTLEMAN would be pleased to hear from same quiet unattached lady, 35-40, for an occasional dancing partner. Victoria Press, Box 304.

ALCOHOLICS ANONYMOUS
Having trouble with your drinking? Contact Alcoholics Anonymous at EV 3-6415 or P.O. Box 1, Victoria, B.C. Confidential.

TRAVELLING TO ONTARIO SEPT. 28—Room for 1. Share driving and expenses. 386-1477, Saturday morning and Monday.

REWARD FOR INFORMATION ON accident at Broad and View, approx. 7:00 Thursday night, Sept. 18, 1952. 385-2819.

40 BUSINESS PERSONALS

TIME TO BRIGHTEN THE METAL in your Life! VANCOUVER ISLAND PLATING is the place to go for BUMPER PLATING and for CUSTOM PLATING of Household, Boat and Industrial Hardware. For chrome, cadmium, copper, nickel and silver see BILL BEARDSLEY at VANCOUVER ISLAND PLATING, 434 Kingston (½ block from Motor Vehicle Branch).

ANONYMOUS MARRIAGE BUREAU
Licensed
Discreet Individual Service
Private Interview
All enquiries are confidential
Head Office, P.O. Box 337, Victoria. (Branch P.O. Box 2229, Vancouver.)

42 EDUCATION

— TUTORING —
Individual attention! ! ! By highly skilled tutors, can solve children's school problems, and quickly replace interest and confidence so necessary for a progressive scholar.
ALL GRADES
UNIVERSAL TUTORING COLLEGE
PHONE 386-8478

SPECIAL PRACTICAL BUSINESS COURSES
Start any time. Individual instruction. Diploma, refresher and special courses.
SPROTT-SHAW SCHOOL
1812 Douglas EV 4-8121

FINISH HIGH SCHOOL AT HOME THE B.C. WAY
Write Pacific Home High School, 611 W. Broadway, Vancouver 9, or phone Victoria EV 2-1414.

• MOLER •
SCHOOL of HAIRDRESSING
1104 Douglas Victoria EV 3-8822

TOWN CENTRE NURSERY, 8:8 a.m. to 6 p.m. Ages 2-5 yrs. EV 5-4212.

GIVE FRENCH LESSONS IN MY home. EV 4-5136.

KIDDIES' KORNER
Kindergarten - Nursery - EV 3-8888

43 DANCING

KILKEE'S SCHOOL OF DANCING. ballet, tap, baton twirling, baby class. 637 Herald St. Res. 386-6267.

60 FUEL

Coal

COAL — COAL
VESTA FURNACE MIX
$20.35 TON
Also agents for
Galt, Comox, Drumheller and Canmore Briquettes.
Walter Walker & Sons Ltd.
733 Pandora EV 4-7184
Stove Oil — Furnace Oil

SUMMER SPECIAL
TOTEM-LOGS
240 LOGS $15.50
Delivered to storage area
HARKNETT FUEL LTD.
2333 Govt. 384-2647

PRES-TO-LOGS
1 UNIT, 200 LOGS, $10
120, $9.50 10 Kindling, $3.90
WILLIAMS COAL EV 3-8885

COAL THAT LASTS
High heat Galt, Midland, Comminuter, Comox, Economy Furnace Blend, Canmore Briquettes, Meter-Measured Oil Service.
RICHARD HALL & SONS
748 FORT Since 1892 EV 4-1421

Oil

STOVE AND FURNACE OIL, metered delivery. Ideal Fuel Co. Ltd. EV 3-8828. EV 3-3828.

Wood and Sawdust

DRY CORDWOOD FIR
Douglas 100% fir, best quality. Big loads, all hand-split.
1 cord $11 7½ cords $80
DOUGLAS FIR
MILLWOOD, 2½ cords $12
CEDAR BLOCKS, 2½ CORDS FOR $5
Dryland Fir Sawdust
By blower, for kitchen and furnace.
AGRICULTURAL SAWDUST
2 units $6 3 units $8.50
Shavings, 2 units $9
Planer Ends, 2½ cords $12
DHILLON FUEL CO.
EV 3-8511 and EV 3-8459

HEMLOCK SAWDUST
CLEAN AND DRY
FOR GARDEN AND FARM
2 UNITS — $8.00
3 UNITS — $9.00
IMMEDIATE DELIVERY
O.K. FUEL EV 4-3452

GOOD OAK FIREWOOD, $8.50 PER cord, at 2620 Lodge Ave. Phone 384-3752.

PLANER ENDS, HAND PICKED 2x4, 2x10—also fir wood. EV 4-6750.

FIR AND ALDER BUSHWOOD. PH EV 3-4808.

60 FUEL

Wood and Sawdust

DRY FIR CORDWOOD
We, the only cds. have best quality 12-inch dry, 100% Douglas fir cordwood, extra heavy. Ideal for open fireplaces and furnaces. Also 3-ft. and 12-inch stove wood.
Why do you struggle with wet, poor and cheap-quality wood? We have dry and clean wood in town. Stock up now. Immediate delivery.
1 CORD $11
2½ CORDS $18
HILLCREST FUEL
PHONE EV 4-8868 ANYTIME

Sawdust FIR Sawdust
Guaranteed double screened. Best in town. At summer prices, by bulk or blower. Supplies guaranteed year-round; if not as advertised money refunded.
Fertilizer Sawdust
Double screened for barns and stations. Larger quantities reduced prices; by BULK OR BLOWER.
Private Logs—Pick up or delivered.
IDEAL FUEL CO. LTD.
EV 3-8828 EV 3-3898

KILN-DRY
PLANER ENDS
Best quality hand-loaded 2x4, 2x6, 2x8, etc. Very clean. Guaranteed no sawdust or bits of bark. Sheet lengths. Right for remodelled for kitchen stove, fireplace and furnace. Wood is dry enough for immediate use.
SOOKE FUEL CO.
EV 3-3311 EV 4-8888

WOOD — WOOD
DRY CEDAR BLOCKS
HAND PICKED
2½ CORDS $8.95
BEST FUEL CO. LTD.
EV 4-5524

61 BUILDING SUPPLIES

DO
IT
NOW!

"FOREST"
CEDAR
SIDING

A new cedar specialty for Beauty Long Life Economy

• • •

What is "FOREST" Siding?

A new and attractive type of siding that comes from specially selected cedar logs sawn to bring out all the distinctive character of knots, burls and grain.

How Does "FOREST" compare with other siding?

It has more thickness, greater wood volume to add structural strength to any building. Its snug fitting makes good insulation and its low cost makes it ideal for modest budget home builders or remodellers.

How to finish "FOREST"

"Forest" has a distinctive horizontal shadow line that will enhance the beauty of your home.
If you wish to preserve the natural rustic effect of "Forest" apply a coat of oil filler first, then varnish or shellac. "Forest" siding also takes paint beautifully if you wish a colored finish.

YOU can easily apply "FOREST" cedar siding

Many home owners have applied this modern, beautiful "Forest" siding themselves without the slightest difficulty.

• • •

WHEN YOU BUILD SPECIFY "FOREST" SIDING

BRITISH COLUMBIA FOREST PRODUCTS LTD.

Victoria Sawmill Division

Fir, Hemlock and Cedar Lumber
Products
Plywood
Cedar Shakes
PRES-TO-LOGS

Phone EV 5-3331
371 Gorge Road E.

SOMETHING NEW AND DIFFERENT IN PATIO DESIGN
Imagine your new patio floor with a smooth surface of cedar blocks, average size 20". Each 65c
Basket weave fencing, 50 ft., 4 ft. height, only $24.25
Sherwin-Williams Paints
SAANICH LUMBER YARDS
2041 Douglas EV 5-2166
Open 6 Days a Week

SAND AND GRAVEL, ROAD gravel and clay fill. OK Trucking Co., 760 Topaz. EV 5-1823.

THE MOORE-WHITTINGTON LUMBER CO. LTD.
PRE-FAB PLASTIC COUNTER TOPS
Now at Moore-Whittington you can buy pre-fab counter tops. For your convenience we have laminated 1/16 Arborite, and ¾" plywood. These sheets can be used as counter tops, cupboard doors, vanity-tops, coffee tables, bookcases.
Standard pattern, gloss finish, 4x8, ea. $35.45
Plain colors, furniture finish, 4x8, ea. $36.80

DORIC PANELLING
Ideal panelling for gable ends, den walls or recreation rooms—
1x8 Supreme, per M $160
1x8 Quality, per M $105
Subject to prior sale

MEDICINE CABINETS
Manufactured by Moore-Whittington, these cabinets will add distinction to your bathroom. Over-all size of mirror 31¼x24 including two side mirrors, 3 glass shelves with 2 adjustable positions $19.95

There Is No Substitute for Quality
Monday to Friday
8 a.m. to 5 p.m.
Saturday
8 a.m. to 12 noon
LOTS OF FREE PARKING
Off Bay Just West of Government Street
2614 BRIDGE 386-1331

S. J. PEDEN LTD.
4x8x¼ Factory Grade Fir Plywood, sheet 2.95
100 sq ft Fiberglas Ins 4.95
9x9 Vinyl Asbestos Floor Tile (heavy gauge), tile .35
Door Jamb Sets, 1⅜" rabb. 2.95
1M Reed Putty, qt .60
2" Galv Downspouts, 10ft ft .10
Quality Passage Locksets, ea 2.75
Polythene, 1500 sq ft, only 8.95
Corrugated Plastic Panels, 26"x96", Yellow only, panel, only 2.75
SEE US FOR BEST COMPETITIVE PRICES ON—Doors, Mouldings, 2x4, 2x6 and 2x8 S-4-S lumber, 1x3 strapping, ceiling tile, asphalt shingles, cabinet plywood and panelling, hardware, paints and brushes.
NEAR FOUNTAIN CIRCLE
Between Market and Topaz, one block east of Douglas
OPEN SATURDAY MORNING
S. J. PEDEN LTD.
2855 Quesnel St.
EV 5-1438 EV 5-6331

Kitchen cupboards, vanities, custom mill work, hardwoods. All at ALLIED & BUILDERS SASH, 483 Burnside. Phone 382-3171.

61 BUILDING SUPPLIES

STEWART & HUDSON
Building Supply Centre
498 Gorge Road EV 6-3211-2-3

FANTASTIC BARGAINS
on Fir Plywood Panels. These panels are all less than full sheet sizes but priced lower than ever before. They are ideal for lining walls inside or outside, subfloors, roofs, carports, furniture, cupboards, etc. Remember these will sell fast—so act quickly while selection is complete. Save more than $2.00 per sheet on regular prices of these junior panels.

UNSANDED
¾x48x72, each $1.36
¾x48x84, each $1.52
¾x48x72, each $3.12

SANDED
¼x32x96, each $1.75
¼x36x96, each $1.95
¼x36x72, each $1.62
¼x36x84, each $1.82
¼x32½x96, each $1.80
¼x48x72, each $2.13
¼x48x84, each $2.55
¼x36x96, each $2.15
¾x48x84, each $3.38
¼x48x72, each $3.60
¾x36x96, each $4.32
¾x48x72, each $4.32
¾x36x72, each $3.60
¾x48x72, each $4.80
¾x36x96, each $4.40
¾x36x96, each $4.80

MORE PLYWOOD SPECIALS
¼x4x8 Sanded hainam degrade, each $2.40
5/16x4x8 Fiesta No. 2, each $3.99
⅜x4x8 Mark 7, No. 2, each $3.99
⅜x4x8 Ranchwall, No. 2, each $3.60

SQUARETEX
Prepainted Hardboard with choice of 12" or 16" tile square pattern. For walls or ceilings. ⅛ thick. 48"x48", only $1.69

ROOFINGS
45 lbs. smooth roofing, 100 ft. $3.25
35 lbs. smooth roofing, 100 ft. $3.95
60 lbs. mineral roofing, 100 ft. $4.75
90 lbs. mineral roofing, 100 ft. $5.45

ROOF COATINGS
Asbestos fibrated roof coating for preserving flat roofs of wood, metal or roll roofings:
1 gal. $2.15
5 gals. $9.25
Waterproof gum for cementing shingle tabs, patching gutters, around chimneys, etc. at Six Gallon $1.75
Exterior concrete waterproofing for concrete walls below grade:
1 gal. $1.19
5 gals. $4.95
We have complete stocks of cold application roofing materials for sundecks, carports, etc.
Charge Accounts Welcome
STEWART & HUDSON LTD.
498 Gorge Road EV 6-3211
Open All Day Saturday
Lots of Free Parking

OUTDOOR LIVING
Stepping stones, special 35c
Garden Stakes, 4 to 6, Bdle 50c
Bird Baths from $7.50
Ready-Mix Mortar, any quantity.
Quick-Mix Concrete and Topping.
ALBITOL—for the permanent bond between old and new concrete surfaces.
PLASTERFAST—A new product for exterior and interior, will adhere to almost everything—comes in 11 beautiful colors.
Come in and look around—
Open Saturdays till 1 p.m.

ISLAND BUILDING SUPPLY COMPANY LTD.
978 Gorge Road East EV 3-8148
Opp. B.C. Hydro Bus Depot

R. A. GREEN LUMBER CO. LTD.
2891 Douglas (easy to park)
Phone 385-9774
Building Materials, Lumber, Millwork, Factory and Planer Service
Small boat stains
Marine Plywood, Hardwoods.
Alum. Windows, Doors.
Service Right now—Turbo to match

THINKING OF BUILDING?
Get our new catalogue, with over 150 "Cane-Trend" homes. Only $2.00.
BUTLER BROTHERS SUPPLIES LTD.
439 Bay Street or Keating X Road

61 BUILDING SUPPLIES

SHAWNIGAN LUMBER YARDS LTD.
"Quality at the right price"
SALES BARN SPECIALS!
Wallboard and pattern Plywoods
Per sheet
4'x8' ¼" Economy poplar 3-ply $3.68
4'x8' ¼" Pioneer Ply random groove pine, seconds $4.85
4'x8' ¼ Range Ply random groove spruce, seconds $4.85
4'x8' ¼" Frontier Ply random groove poplar, seconds $4.85
4'x8' 5/16" Fiesta 3-ply, seconds $4.65
4'x8' ⅜" Mark 7 3-ply, seconds $4.55
4'x8' ⅜" Etchwood 3-ply, seconds $3.94
4'x8' ¼" Economy Silver Ash PV woodgrain hardboard $4.95
4'x8' ¼" Economy Willow PV woodgrain hardboard $4.95
4'x8' ¼" Economy teak PV woodgrain hardboard $4.95
4'x8' ¼" Economy elm PV woodgrain hardboard $4.95
4'x8' ¼" Economy Chestnut Woodgrain hardboard $4.95
4'x8' ¼" Economy Magnolia PV woodgrain hardboard $4.95
4'x8' ⅛" Utility PV hardboard $2.15
4'x8' ⅛" Utility PV Aero Board $3.60
4'x8' ⅜" Etchwood 3-ply, seconds $3.94
FREE SERVICE
You are under no obligation when you ask us to have our men call at your home to help you plan, measure and quote on your building wants. This is a service we are happy to give.
SHAWNIGAN LUMBER YARDS LTD.
2000 Government St.
EV 2-7261
Open 'til 9 p.m. Sat.

WHY PAY MORE?
4'x8' - 5/16" Plywood Sheathing $1.99
4'x8' - ¼" Hardboard (good) $1.99
Asphalt Hex. Shingles, sq. $8.75
45-lb. roll Roofing, 100 ft. $2.99
55-lb. roll Roofing, 100 ft. $3.75
60-lb. Mineral Surface, 100 ft. $4.25
90-lb. Mineral Surface, 100 ft. $4.95
2" x 36" Down Pipe, 10c ft. 10c
4" Concrete Drain Tile, each 13c
NEW Tulip design door hardware
Key-in-knob sets, $8.19; bathroom sets, $2.29; passage sets, $2.29.
2"x6" Evans lawn lengths, M $20.50
Creosoted Fence Posts, 4"x6", 5 ft. 75c
4½' Rail Fence $9.95
5-ft. Fence Rails, each 11c

LANGFORD BUILDING SUPPLY
940 Goldstream Ave. GR 8-2726

61 BUILDING SUPPLIES

CUBBON LUMBER BUILDING SUPPLIES
NOW 2 LOCATIONS
1720 Cook St. EV 6-5161
515 Alpha St. EV 6-8288
4x8 WALLBOARD SPECIALS
¼ Pre-Fin Cherry and Maple $3.85
¼ "B" Hardboard 2.15
¼ No. 2 Peerboard 2.95
¼ No. 2 V'd Pine 4.70
5/16 No. 2 Fiesta 4.70
MAHOGANY PLYWOODS
¼x3x6 Rotary $ 1.65
¼x32"x8 ft. Rotary 1.85
3/16x4x7 Vee Groove 2.75
3/16x4x8 Vee Groove 2.95
3/16 Pre-Fin Mahogany 4.30
⅜x4x8 Rotary 11.95
⅜x4x8 Ribbon 11.95
CEILING TILE
12x12, 64 sq ft. carton 11.32
Other sizes, carton 11.45
1x3 Strapping, per lin ft 3½c
ALPHA YARD LUMBER SPECIALS
1,000-ft. Lots
1x6 Fir and Hem. Prem. Shiplap $65
1x6 Fir M/R Shiplap $70
2x4, 2x6, 2x8, 2x10, Economy Cedar S4S $60
1x6 Cedar Economy Shiplap $70
1x6 6" and 8" Drop Siding $95
¾x10 Cedar Bevel Siding $60
REMEMBER — with CUBBON you CAN do it yourself. Use the following FREE services!
• We will measure your basement or attic—days or evenings.
• Discuss ideas and show you the correct materials.
• Give you a price estimate on the materials.
• Show you how to apply the materials.
• Supply labor estimates if you don't wish to "do it yourself."
• Arrange easy financing.
Both Stores Open 6 Days a Week to 5:30 p.m.
CUBBON LUMBER BUILDING SUPPLIES

62 FURNITURE

LUNDS AUCTIONS
Tuesday and Saturday
ALL HOUSEHOLD FURNISHINGS, TOOLS, CARS, BOATS, ETC.
PHONE FOR FREE APPRAISAL
886 FORT ST EV 6-3261

KILSHAWS AUCTIONEERS
Cash for Furnishings
Sales on Consignment
1115 Fort EV 4-6441

RUMPUS ROOM SPECIALS
Leatherette rumpus couch, like new $55.00
Sofas, very good condition, four to choose from, from $29.50
Love seats, two only, from $29.50
Two-piece chesterfield, good condition $35.00
Gold Chesterfield Chairs, from $9.95
Liquor cabinets, two only, from $29.50
Arm chairs, solid oak, two only, each $25.00
SETTEE AND ARM CHAIR—DANISH STYLE, NEW $115.00
ARM CHAIRS — DANISH STYLE, NEW, from $29.50
HOME FURNITURE
825 FORT STREET EV 3-5128
Biggest savings on NEW and USED FURNITURE in Standard BARGAIN BASEMENT. Downstairs in Scollard Building, View just above Douglas.

FOR SALE — STEEL BED AND mattress, $15. Can be seen at 1215 Craigflower Rd., Trailer No. 4.

FINEST RE-UPHOLSTERING—Call EV 3-8111 for free estimates. Standard Furniture 727 Yates.

3-PIECE SECTIONAL AND CHAIR, brown, good condition, $100 or near offer. EV 5-1369, after 6.

EXOTIC WOODCRAFT, CUSTOM built furniture. V. Kure, GR 8-3833.

HOUSEHOLD FURNITURE—GOOD condition. Offers. EV 4-6175.

62 FURNITURE

WOODWARD'S
Used
FURNITURE
AND APPLIANCES
SHOWROOMS
779 PANDORA
EV 2-8932
UNPAINTED
MAHOGANY DESK
• 6 deep drawers (2 full-size file drawers)
• 48½"x24"
• Ideal for the student
$51.50
SEE OUR SELECTION OF UNFINISHED MAHOGANY FURNITURE
Getting It At WOODWARD'S Is Your BEST GUARANTEE

EMERGENCY SALE, GOING EAST. Must sell 1 double bed, mattress, $30; 1 single bed frame, $15; 1 studio bed, $25; 1 oak dining room table, 3 leaves, 5 matching chairs, $39; 1 easy chair, red, $12; 1 easy chair, folds out to bed, $18; 2 rocking chairs, $16; 1 chest, of drawers, $10; 1 student desk, $12; 1 arborite table, $17; 1 wood table, $5; 4 kitchen chairs, $8; 1 wood clothes dryer, $2.50; 1 6-piece playpen, $11; 1 baby carriage, $17; 2 small tables, $5; 1 standing lamp, $7.50; 2 split-wood curtains, $15; 1 children's pen, $3.50. Phone EV 4-0325 or come see it all at 2733 Shelbourne anytime.

LEAVING HOUSE FOR APARTMENT and selling 30" 3-year-old Viking electric range with rotisserie, G-E refrigerator, Inglis automatic washer, recently overhauled; kitchen suite, walnut veneer bedroom suite, fireplace equipment, Lesage cottage size piano, 3-pce green chesterfield suite with slip covers, chairs, lamps, cushions, modern style tea wagon, set of chesterfield tables, end table and round coffee table, typewriter, power mower, camping equipment. Phone EV 5-1616 after 5:30 p.m.

HOLLAND BROS. CO.
New and Used Furniture
SPECIALS
824 Fort Street Phone EV 3-8912
4-6 Bed Spring and Mattress $18.50
5-Piece walnut dining room suite $85.00
Large General Electric refrigerator $79.50
8x9 British India Carpet $55.00
3-3 Hide-a-bed like new $110.00

PANDORA FURNITURE
Hide-a-bed, good condition $95.00
Converto, good condition $37.50
Kitchen cabinet, old style $9.95
Wringer washer, good condition $19.50
1050 Pandora (near Cook) EV 3-6319

EASTERN HARDWARE CHINA cabinet, $20; oak bookcase with glass doors, $25; large oak chest of drawers, $25; 4'6" good, clean spring filled mattresses, $18 each. T. & T. Variety, 2605 Douglas. 383-3393.

CLEANING
3-piece chesterfield cleaned, demothed, in your own home, from $17. All work guaranteed. We also clean carpets. Call Ambassador Home Service, EV 3-5532.

FOR SALE — CHESTERFIELD suite; dining table, five chairs; bookcase, toy cabinet; Westinghouse Laundromat; Thor Gladiron; assorted baby furniture. Phone EV 6-5838.

BRITISH UPHOLSTERY SHOP
1468 Broad Street. We will gladly call at your home with patterns and give free estimates. Slipcovers our specialty EV 5-2222

BRING WHAT FURNITURE, ETC. Farmers' Auction sale every Sat. Open 24 hrs to receive. 4231 Blenkinsop. GR 7-3638.

FOR THE BEST BUY IN GOOD used furniture, elec. appliances see the Reliable Furniture, 341 Johnson Street. We buy and sell. EV 5-8714.

SELL BUMPER-END CHESTERfield, 2 pieces, ideal for rumpus room. Also bar for rumpus room. EV 3-0616.

SINGLE BED, MATTRESS, DRESSing table, light maple, new. $125 or make offers. Daveno makes into double bed $18. EV 4-6317.

2 SECTIONAL CHESTERFIELD suite, seats 5. $300 new — selling $165. 3300 Upper Terrace. EV 3-1053.

62 FURNITURE

MAYNARDS
BONDED
AUCTIONEERS
Since 1892
Contents of homes purchased for cash or cash advances made on consignments for auction.
731 JOHNSON ST.
EV 6-5191

WALNUT DINING TABLE AND 6 chairs, also walnut tea wagon, 1053 St. David.

3-PIECE CURVED SECTIONAL chesterfield, excellent condition. Ph GR 7-6815.

SECTIONAL CHESTERFIELD AND chair. Walnut dining room suite, like new. Reasonable. GR 7-6888.

1 BEDRM SUITE, 1 DINETTE suite, kitchen table, 4 chairs, household articles. 385-6029.

SEMI-POSTER DOUBLE BED, walnut, spring, mattress. 385-9075.

HOLLYWOOD BED, SINGLE, GOOD condition, $15. EV 4-3288.

$60. OLD ROSE HIDEABED, LITtle used. 3092 West Saanich Rd.

63 MUSICAL INSTRUMENTS

TINY PIANO IN BEAUTIFUL WALnut case, only 40" high and 50" wide. Rent to purchase, $10 per month. Fletcher Bros. Ltd., 2020 Douglas Street, EV 3-6248.

NEAR NEW 12-BASS HOHNER ACcordion, case and complete "teach-yourself" course consisting of records, music and instructions. Ph EV 5-2880.

ELECTRIC GUITAR AND AMPLIfier offers. Phone GR 8-3178, after 5:30.

REED HOUSE ORGAN, MODERale price. Telephone after 6. 385-4988.

USED PIANO, EXCELLENT CONdition, $350. EV 4-9947.

WILL STORE PIANO FOR USE of same; one adult. EV 5-8948.

FLUTE, COST $200, $100; PICCOLO, $50. GR 7-6713.

120-BASE CELLINI ACCORDION, lady's size, reasonable. GR 8-1054.

FOR SALE, 1 TROMBONE, WITH case, used in school band. 479-3559.

WANTED TO BUY—HEINTZMAN, Northheimer or Mason and Risch piano. Will pay cash. Fletcher Bros., 2020 Douglas. EV 3-6248.

PIANOS TUNED, REPAIRED, RESTRUNG. Player pianos a specialty. All work guaranteed. G. R. Freeman, GR 5-6440.

RENT A NEW PIANO FROM EATON'S Music Centre. For as low as $10.00 monthly. Rent up to 6 months can be applied to purchase.

CLARINET, $45. VIOLIN, $65. Tenor saxophone, $300. EV 3-6701.

63 MUSICAL INSTRUMENTS

HALL & FAIRFIELD MUSIC CENTRE
Everything in Music
• Musical Instruments
• Music Lessons
• Pianos and Organs
• Complete Repair Dept.
• Records
• Sheet Music
• Rental Plan
Open Wednesday Afternoon and Friday Evenings
728 Fort St. EV 5-8342

JUST ARRIVED
The New Grand Piano by
YAMAHA
The Choice of the Royal Conservatory
For Rent or Purchase
FLETCHER BROS.
2020 Douglas Street 383-6248

BELL PLAYER PIANO
Reconditioned and in top working order, walnut finish, $440. Trade accepted, budget terms — completely guaranteed.
WOODWARD'S MUSIC ROOM
852 Douglas Street EV 2-7231

120-BASS BERTINI ACCORDION — Perfect condition, $135. EV 2-3094.

WANTED, PIANO. WILL PAY UP to $250. 383-8383.

WANTED — USED ELECTRIC organ. Phone 384-2250.

63A MUSIC TEACHERS

IT'S TIME TO ENROLL FOR PROFESSIONAL INSTRUCTION
GUITAR
TRUMPET
ORGAN
BERNIE FORTER MUSIC STUDIO
1724 DOUGLAS 382-5942

STUART WALKER, GRADUATE OF the Conservatoire Beethoven, Buenos Aires, Argentina, has opened his piano studio to pupils of all ages at 1010 Moss Street, Victoria, B.C. Ph 385-1002.

ERIC BOOTHROYD, A.R.C.T., Organist Metropolitan Church
Piano, Organ and Theory.
Beginners or advanced, all ages.
18 Rowe Street, EV 5-6037

ESTHER'S ACCORDION STUDIO
Private Lessons
Accordions loaned beginners
1428 WESTALL EV 3-6988

PIANO AND ORGAN LESSONS — Willis Music Studio, 850 Fleming. EV 2-6624; evenings, EV 2-4687.

PLAY POPULAR PIANO. 20 LESsons, results guaranteed. Mrs. Ted Williams, EV 6-1252.

L. REED, PIANO AND THEORY, Oak Bay. EV 5-8584.

MARY WORTH

Television for Sunday

Programs subject to last-minute changes by stations concerned.

Time	CBUT Channel 2	KOMO-TV Channel 4	KING-TV Channel 5	CHEK-TV Channel 6	KIRO-TV Channel 7	CHAN-TV Channel 8	KING-TV Channel 11	KVOS-TV Channel 12	Time
5:00		Security; Accent Poetry	Telescope Davey; Desk		Lassie Look Up and Live				5:00
5:30									5:30
6:00		St. Francis Dawn to Earth Faith Today Schoolhouse	Worship Worship Worship Faith	Education	Christopher: It's Fun Farm Forum Interchange Pulaski Man			Light; Christophers Look Up and Live This Is Life America	6:00 6:30 10:00 10:30
11:00	Football	AFL Football	This Is Life	Football	Soldiers of Fortune	Football		Broken Arrow	11:00
11:30	Football	AFL Football	Baseball	Football	Movie	Football		Movie	11:30
12:00	Football	AFL Football	Baseball	Football	Movie	Football		Movie	12:00
12:30	Football	AFL Football	Baseball	Football	Movie	Football		Movie	12:30
1:00	Football	AFL Football	Baseball	Football	Preview	Football		Preview	1:00
1:30	Sports	AFL Football	Baseball	Sports	Football	Movie		Football	1:30
2:00	Age of Kings	Discovery	Movie	Oral Roberts	Football	Movie		Football	2:00
2:30	Age of Kings	Frontiers	Movie	Greatest Show	Football	Movie	News	Football	2:30
3:00	Films	Issues, Answers	Movie	Greatest Show	Football	Movie	Oral Roberts	Football	3:00
3:30	Dickens, Fenster	Movie	Golf	Horst Koehler	Football	Horst Koehler	Faith Today	Football	3:30
4:00	Song, Outdoors	Movie	Golf	TBA	Football	Cheyenne	Bugs Bunny	Football	4:00
4:30	Country Calendar	Movie	Golf	Country Calendar	TBA	Cheyenne	Movie	Fun-O-Rama	4:30
5:00	Valiant Years	Probe	What's Story	Valiant Years	TBA	News	Movie	Fun-O-Rama	5:00
5:30	Kingfisher	Lone Ranger	College Bowl	Sunset Strip	Amateur Hour	Hollywood	Movie	Amateur Hour	5:30
6:00	Rose Theatr Days	Challenge	Meet Press	Sunset Strip	Brothers Four	Walt Disney	Love That Bob	Movie	6:00
6:30	My Three Sons	Bold Journey	Hootenanny	Flintstones	Brothers Four	Walt Disney	Bat Masterson	Movie	6:30
7:00	Hazel	Sing America	Bill Dana	Hazel	Lassie	McHale's Navy	Movie	Movie	7:00
7:30	Flashback	McPheeters	Walt Disney	Flashback	Dennis	Mr. Novak	Movie	People Are Funny	7:30
8:00	Lincoln Centre	McPheeters	Walt Disney	Lincoln Centre	Lincoln Centre	Mr. Novak	Movie	Lincoln Centre	8:00
8:30	Lincoln Centre	Arrest, Trial	Grindl	Lincoln Centre	Lincoln Centre	Arrest and Trial		Lincoln Centre	8:30
9:00	Bonanza	Arrest, Trial	Bonanza	Bonanza	Red McCoys	Arrest and Trial	Men and Medicine	Real McCoys	9:00
9:30	Bonanza	Arrest, Trial	Bonanza	Bonanza	True	Arrest and Trial	Exposure	Mr. Lucky	9:30
10:00	TBA	100 Grand	Du Pont Show	TBA	Candid Camera	Hourglass	Date to Life	Deputy	10:00
10:30	Discovery	News	Du Pont Show	Discovery	What's My Line	Hourglass	Smoot; Manion	Hong Kong	10:30
11:00	News; Movie	News; Thriller	News; Race	News	News; Special	News		Hong Kong	11:00
11:30	Movie	Thriller	Movie	Movie	Special	Movie		Riverboat	11:30
12:00	Movie	Thriller; Story	Movie	Movie	Special; Camera	Movie		Riverboat	12:00
12:30	Movie	Story; News	Movie	Movie		Movie		Coronado 9	12:30

Television for Monday

Programs subject to last-minute changes by stations concerned.

Time	CBUT Channel 2	KOMO-TV Channel 4	KING-TV Channel 5	CHEK-TV Channel 6	KIRO-TV Channel 7	CHAN-TV Channel 8	KING-TV Channel 11	KVOS-TV Channel 12	Time
5:00		Italian	Telescope		Patches			News; Cartoons	5:00
5:30		Cartoons	Telescope	Carousel	Jon Riley	Carousel		Cartoons	5:30
6:00		Jack Lalanne	Say When	Carousel	News	Carousel		News	6:00
6:30		Movie	Play Your Hunch	Keene's Corner	Lucy	Keene's Corner		I Love Lucy	6:30
10:00		Movie	Concentration	Uncle Bob	Real McCoys	Uncle Bob		Real McCoys	10:00
10:30		Movie	Missing Link	Uncle Bob	Pete and Gladys	Uncle Bob		Pete and Gladys	10:30
11:00		Price is Right	First Impression	Cash Carnival	Love of Life	Cash Carnival		Love of Life	11:00
11:30		Seven Keys	Truth or Cons.	Cash Carnival	Divorce Court	Cash Carnival		Leave It to Girls	11:30
12:00		Tennessee Ernie	Wunda Wunda	Ladies First	Divorce Court	Ladies First	Bamper Room	Woman's World	12:00
12:30		Father Knows Best	The Doctors	Ladies First	As World Turns	Ladies First	Bamper Room	As World Turns	12:30
1:00		General Hospital	Loretta Young	Movie	Password	Movie	Swami Dan	Password	1:00
1:30		Katherine Wise	You Don't Say	Movie	House Party	Movie	Yoga	House Party	1:30
2:00		Ann Sothern	Match Game	Movie	To Tell Truth	Movie	Movie	To Tell Truth	2:00
2:30		Day in Court	Room for Daddy	Movie	Edge of Night	Movie	Movie	Edge of Night	2:30
3:00		Queen for a Day	Kings Queen	Here's Looking	Secret Storm	Here's Looking	Movie	Secret Storm	3:00
3:30		Who You Trust?	Movie	Take 30	Bachelor Father	People	Girl Talk	Groucho	3:30
4:00	Take 30	Trailmaster	Movie	Scarlett Hill	Patches	Carousel	Sherwood Forest	Mickey Mouse	4:00
4:30	Scarlett Hill	Trailmaster	Movie	Vacation Time	Patches	Carousel	Cartoons	Fun-O-Rama	4:30
5:00	Vacation Time	Captain Puget	Stan Boreson	Vacation Time

63A MUSIC TEACHERS

ENROL NOW!
. . . for Private Music Lessons.
PIANO
PIANO ACCORDION
GUITAR
REED INSTRUMENTS
BRASS INSTRUMENTS
Inquire about our Rental Plan
HALL & FAIRFIELD MUSIC CENTRE
728 Fort St. EV 5-8312

E. A. EAMES — PROFESSIONAL coaching and tuition, all wind instruments. Beginners, intermediate or advanced students. GR 7-3763

POPULAR PIANO LESSONS. MRS. M. Bell. EV 3-2268.

64 TV, RADIO SALES AND SERVICE

PORTABLE TELEVISION
Same brand 1964 model wide screen. Full guarantee. Special this week to members.
$136 with terms.
CONTINENTAL HOME SUPPLY Limited
Open 9 a.m. to 9 p.m.
851 Johnson St.

KENT'S LTD. 383-5313
RADIO AND TV REPAIRS
Reasonable rates, loan sets and easy terms, available on request.
TV antennas installed or repaired
TV RENTALS
With option to purchase
KENT'S LTD., 742 Fort St.
Free Parking, View St. Parkade

$130 TRADE-IN
on your TV set in good working order on a famous Admiral TV. Mais Furniture and Appliances, 1821 Cook Street. EV 5-2435.

DUMONT 17" PORTABLE TV — Lightweight, smartly styled square cabinet. Sharp, clear pictures. Built-in antenna, complete for $139.95 at Butler's, 1720 Douglas St. EV 3-9611.

SPECIAL THIS WEEK
Reg. Serv. $3
Now Only $1.50
Call
STEVENS TV SERVICE
EV 7-3753

SONY MICRO TV, 5" PORTABLE, $99.95 with case—1 only at Kent's Ltd., 742 Fort St. EV 3-7104. Free parking in View St. Parkade while shopping with us.

TEL STAR TV SERVICE
477-4122
Regular Service Charge
$3.50
NOW ONLY $2.00

RENT PORTABLE TV
New style 19" Admiral TVs with stand by week or month. Butler Brothers Appliances. EV 3-6911. 1720 Douglas (opposite the Bay).

TELEV. WAUTHY Electronics Ltd. Graduate Experts in Television. and R.E.T.A. members.
Any Make—Anytime—Anywhere
247 Cook 384 385-0033

USED TV—$59.50
Reconditioned with 6 months' money-back guarantee. Quadra Appliance Servicecentre. 3514 Quadra Street. EV 5-6423.

20% OFF
RCA AM/FM TUBE RADIOS
During our Store-wide Sale
KENT'S LTD.
742 Fort St. EV 3-7104

HI-FI RECORD PLAYER, CABINET style, 3-speed. Very good condition, $18. 1229 Goldstream Ave. Langford.

FLEETWOOD 17" TV WITH DETACHABLE metal legs. Recently overhauled. $47. 385-4598.

PROMPT ATTENTION ON YOUR service call. Telstron TV. 228 Menzies Street. EV 5-2632.

TV ANTENNA MAINTENANCE
Rawnsley & Jones
603 Yates EV 3-8734

TV ANTENNAS, MASTS AND AC cassettes for do it yourselfers. Scuba Shop, 1819 Douglas.

KILNER'S TV SERVICE
$2.00 HOME CALLS $2.00
EV 2-7475 Anytime

23" G-E TV CONSOLE, 1962 MOD. EV 4-1300.

COMPLETE 90-WATT AMATEUR radio station. EV 3-7295.

23" TV, GOOD CONDITION. Phone EV 3-4643.

66 BICYCLES AND MOTORCYCLES

FOR QUALITY BICYCLES SUCH as Raleigh, C.C.M. or Triumph, we have all models. You save dollars when you buy quality. We take trade-ins. Easy terms.
ROBINSON'S
1307 Broad St. EV 5-3429

HONDA
NO DOWN PAYMENT
AS LOW AS $12 PER MONTH
OVER 200 MILES PER GALLON
Lee Blow's Motorcycle Sales
2040 Douglas Ph. EV 4-7848

BICYCLE SALE NOW ON
Bicycles made by Raleigh, 3-speed, $39.50; 3 bicycles at $12.50 each. Electronic Bike Shop, 716 Johnson, corner Blanshard. EV 3-8813.

1962 TRIUMPH BONNEVILLE 650-cc twin, 4,000 miles, saddle bags, $800. EV 3-9425.

MOTOR SCOOTER IN GOOD CONDITION, 1961 model, automatic transmission. EV 3-3928.

WANTED — 250 OR 200 CC SINGLE. Nothing older than 1957 considered. EV 2-0084.

WANTED — BOY'S 18-INCH BICYCLE. GR 9-1488.

WANTED—HONDA-TYPE MOTORBIKE. Reasonable. EV 4-8506.

WANTED—GIRL'S 17" TRICYCLE, good condition. EV 3-6170.

1957 B.S.A., 250-CC MOTORCYCLE, $150. EV 3-6180.

1964 B.S.A. 500 TWIN, $150 OR nearest cash offer. GR 7-6819.

2 GIRL'S BICYCLES, 3-SPEED. EV 3-6833.

26" GIRL'S BIKE, GOOD CONDITION. Also lots of parts. 478-6811.

BOY'S OR MAN'S 26" BIKE—GOOD condition, $15. EV 4-2994

BOY'S 26-INCH 3-SPEED TRIUMPH bicycle, $35. EV 5-0930.

B.S.A. BARLEY HONDA TRIUMPH Brooklands motorcycle. EV 5-5826.

NEW AND USED BICYCLES. RE pairs. Russ Hay 1320 Government

1960 250-CC TWIN, $300. OR TRADE for scooter or small cycle. 477-6788

MO-PED, 49-CC—VERY ECONOMical. $60. 477-6788.

67 STOVES AND FURNACES

See Us First For
A BETTER BUY
CYCLOS OIL RANGES
MOFFAT electric and gas RANGES
KELVINATOR Refrigerators and Freezers
INGLIS and ELCO Water Heaters
C. Tayler Home Appliance
707 Johnson Street EV 3-8281

OIL STOVE AND TWO BARRELS and stand complete with coil. First-class condition. Cheap for cash. GR 9-1883.

ENTERPRISE OIL STOVE, DRUM top, coil, G.E. Trucking Co., 1432 Fort. EV 5-1812.

IRON FIREMAN COAL STOKER and blower, 3 years old. $85. Can be seen at 1408 Healtain. EV 2-1294.

OIL RANGE, TANK, STAND AND copper lines; new condition; $150. GR 9-5649.

FORCED TO MOVE, COMBINATION gas-oil range. $600. New 8 months. Asking $295. EV 2-6082.

COAL FURNACE, BLOWER CONTROLLED. All piping. Best offer. Ph. EV 5-2985.

FAIRBANKS-MORSE COAL STOKER and controls. Good condition. EV 3-0491.

CRANE CONVERSION OIL FURNACE and pipes, good condition, $75. EV 3-9000.

ELECTRIC STOVE, GOOD WORKING order, $50. 474-1300.

SMALL COLEMAN OIL HEATER, good condition, $15. 479-1264.

OIL STOVE WITH STAND, DRUM and hot water tank, $75. GR 9-5226.

67 STOVES AND FURNACES

CYCLOS
See It At
C. J. McDOWELL
We Sell, We Install, We Service
757 Fort St. EV 3-4138

MOFFAT 30"
ELECTRIC RANGE
Fully automatic, clock controlled. Big oven window with lift-off door. Large storage drawer. Only $219.95.
C. Tayler Home Appliance
707 Johnson Street EV 3-8281

SAVE $100
McClary-Easy 30" Automatic Electric range, slightly damaged; 7 heat switches, automatic oven for bake, broil, barbecue. Top lamp, oven light, visual oven door. Regular $329.95. Purchase for $189.95. No trade necessary at Butler Brothers, 1720 Douglas St., opposite the Bay.

NEW 30" FAWCETT RANGE, TO clear. Automatic oven control, timed outlet, 2 large and 2 small surface elements. Automatic temperature control top element. Controlled heat broiler and rotisserie. $269.95. At Butler's, 1720 Douglas. EV 3-6911.

30" COAL FURNACE, SAWDUST burner attachment, hot and cold plenum, 2 thermostats, draft control regulator, 16" fan. $50 or best offer. 382-1219.

LARGE HOT-WATER JACKET heater. Good condition. Also coal stoker with controls. Will sell separately. Olde England Inn.

BOWKER ECONOMICAL NUT coal burner with blower and summer air conditioner. Price reasonable. EV 5-8792.

USED OIL FURNACE AND OIL tank. Can be seen in operation. $60. GR 7-4545.

QUAKER OIL RANGE, COMplete with copper water coil. Reasonable. Phone EV 2-7892.

RANGE AND FURNACE REPAIRS —boilers and Cyclos oil burners installed. EV 2-1842.

MODERN OIL RANGE, COMPLETE with tank and stand. What offers? 477-3491 evenings.

FAWCETT AIR-FORCED HEATER, 37,000 B.T.U. Tank and stand. Good condition. $70. 477-6804.

ELECTRIC STOVE, APARTMENT size. Reasonable. EV 5-1793.

24" ELECTRIC RANGE, GOOD condition, $42. EV 6-3020.

CONVERTED OIL FURNACE WITH pipes, no burner, $25. GR 9-2778.

USED OIL FURNACE—GR 8-4380 or 2736 Wale Road.

COAL STOKER, ECONOMICAL, 24-hour automatic heat. EV 2-2223.

COLEMAN OIL HEATER, EXCELlent condition, $35. EV 6-3067.

71 FARM IMPLEMENTS

HOWARD ROTOVATORS
ARE TOUGH!
See the toughest hand model available, the Howard Model "20X", available with 16" or 24" tiller widths. Powered by the toughest little motor on the market—the 5½ h.p. Briggs-Stratton. Ideally suited for your garden or greenhouse.
BUTLER BROTHERS
TRACTOR SHOP
Keating X Road GR 4-1121

Ford NAA Tractor, excellent value $1,295
Ford 8N Tractor, w/loader, hyd. bucket control $1,095
Case 100 Bu. P.T.O. manure spreader $475
Mayhew Strutt & Williams, Ltd.
2212 Douglas Street EV 4-3922

72 MACHINERY

DEWALT SAW, 9", MODEL 923. Complete with steel table. 2 years. Hardly used. Cost $305, sell for $245 cash. 452 Hector Road off Interurban.

D-4 CAT WITH BLADE AND winch. Serial No. 7UA2198. 1955. Motherwell Logging, Cobble Hill. Phone 743-2879.

73 TOOLS FOR RENT

Rototillers — Compressors
Rock Drills — Concrete Breakers
Pumps — Power Rake — Mixers
Floor Sanders and Polishers
All Becker
2963 Tillicum EV 4-6414

AIR COMPRESSORS, TOOLS, LADders, scaffolding, garden tools. Old Country Rentals, 2040 Bridge. Ph. 386-1341.

CONCRETE AND PLASTER MIXers, floor sanders, paint sprayers, arc-welders, etc. Hunts Electrical, 397 Gorge W., EV 2-7741.

74 GARDEN SUPPLIES

Fertilizer

GUANO AT FARM, 30c PER BAG. 3 bags delivered, 40c per bag. SIDNEY DUCK FARM GR 3-1412

WELL ROTTED COMMON MANure; no weeds. 2-yard load, $5 delivery. EV 3-4334.

WELL-ROTTED MANURE, NO weeds. 2 yard load delivered, $6. GR 8-2359.

GRO-RITE CO. NATURAL FERtilizer. 383-1272. Free delivery.

PURE DRY CHICKEN LITTER—delivered, reasonable. GR 8-3380.

WELL-ROTTED COW MANURE—no weeds. 2-yard load $7. EV 5-4358.

Plowing, Rotovating and Cultivating

COOPER'S TRACTOR SERVICE. Cultivating and grading for lawns. Rototilling, ploughing, mowing, back filling. EV 2-9318.

C STARCK (4TH YEAR) ROTOVATing lawns, etc. Priced to suit everyone. GR 9-3157. EV 3-1084.

FLECK & HOSKIN TRACTORS
Rototiller, post holes, etc., grass cut, also raked and bailed. GR 9-2355.

DON'S TRACTOR SERVICE — Plough, post holes, rotovate, level. GR 7-3013.

CARLSON'S TRACTOR ROTOVATE level, light clearing. GR 9-2963.

ANDY'S TRACTOR. ROTOVATE, plow, level, clear, mow. GR 9-6529.

Seeds, Bulbs, Plants, Trees and Shrubs

WALLFLOWERS, 16 KINDS. ALSO other biennials, perennials and rock plants. 7012 East Saanich Road. 474-1546.

Top Soil, Rocks and Fill

SOIL, SOIL, SOIL
We have for sale farm soil which has been plowed, cultivated and fertilized and manured over the years. Here is your chance to get the finest soil in town. Our prices are competitive. Delivery any time, anywhere, from 1 to 6-yard loads or in sacks.
A. R. HULL & SONS
GR 8-1010

FIELDSTONE FILL MANURE

99% CLEAN, VIRGIN, BLACK peat pastureland soil. No stones. Fine brown loam, barnyard manure, 1 yd. $17 del. No tax. C.O.D. only. J. S. Carlow, GR 8-2292 anytime.

SHREDDED PEAT SOIL—GARDEN and manure, gravel, fill, fill and manure by the inch. E. Nixon Ltd., GR 9-1887.

CLEAN FILL, ROAD GRAVEL, top soil. G.E. Trucking Co., 1432 Fort. EV 5-1812.

GOOD BLACK TOP SOIL, MANURE, Road gravel, Cement gravel. Fill. GR 9-2527 after 6.

500 YARDS BLASTED ROCK. Gilmour Construction. GR 7-1606

CLEAN, BLACK PEAT SOIL, $8.50 a yard, 2-yard load. EV 5-4334.

79 SPORTING GOODS

DEER RIFLE, 30.06, SPRINGfield, Weaver K4 scope. $125. Phone 477-6584.

.300 SAVAGE, AMMO, RED COAT and hat, $98. EV 5-0138.

.22 CALIBRE RIFLE, SINGLE shot, $12. EV 5-0220.

FRED HENNSON, GUNSMITH, 1423 Broad. EV 5-5821.

WANTED: GOOD .22 CAL RIFLE. Phone EV 4-1605.

30-30 MARLIN, $80 — EV 5-1608.

.30-06 MUSQUARNA WITH SCOPE, ammunition, cleaning kit. EV 6-6973.

79 SPORTING GOODS

• USED GUNS •
Bought and Sold
Special prices on all ammunition to the end of hunting season. Open 6 days including Wednesday.
Victoria Tire Ltd.
Government at Herald EV 2-8184

GUNS, SCOPES, MOUNTS
Choose your scope from our large selection of Redfield, Weaver, Bushnell, or Great West models, $29.95 to $130.
Easy terms. Have your choice properly mounted by our gunsmith now at
ROBINSON'S
1307 Broad Street EV 5-3429

WHO IS AFRAID OF THE "BIG BAD WOLF"? No need for you to be if you get your rifle and shells at
ROBINSON'S
1307 Broad Street EV 5-3429

MODEL 94 WINCHESTER 30-30, AS new, with recoil pad, sling, cartridge belt and shells. $70 firm. EV 2-9062.

SELL OR SWAP 270 REM. PUMP, .25-20 Savage bolt-action Model 12 Win 5" Magnum. 1230 Grant St. Ph. EV 4-2330.

REAL FAST 30 REMINGTON pump and shells, $35; 12-gauge single shot, full choke, new condition, and shells, $20. GR 7-4808.

4 ONLY, SLEEPING BAGS, REG $15.45; special $11.95. Ger Taylor Sports Shop, 917 Fort Street.

REMINGTON 12-GAUGE DOUBLE barrel shotgun with recoil pad, $25. EV 2-9062.

1 RIFLE—308 CALIBRE, PARKER Hill, $50. GR 9-3277.

80 BOATS AND MARINE

ANNOUNCING
OUR BOAT & MOTOR RENTAL SERVICE
Thornes Aluminum Cartoppers and 5½-h.p. Johnson Outboards.
DAILY RATES
12' Thornes Boat $5.00 day
12' Thornes Boat and 5½ h.p. $10.00 day
WEEKEND RATES
Boat only $6.00
Boat and Motor $16.00
WEEKLY RATES
12' Thornes Boat $20.00 week
12' Thornes Boat and 5½ h.p. $35.00 week
5½ Johnson Outboard, only $20.00 week
SALE
MASTERCRAFT BOAT TRAILERS
2 only—400-lb. capacity each $149.00
Regular price $192.50
SAVE 25%
MANUFACTURERS' CLEARANCE
ROAD RUNNER
BOAT TRAILERS
All trailers fully equipped with tilt frame, tail lights, tie-downs, winch and winch rope; no extras to buy, assembled and ready to go.
RETAIL SALE
1200-lb. capacity 800x8 tires $330 $249
1200-lb. capacity 550x12 tires $349 $259
1250-lb. capacity 480x8 tires $295 $229
800-lb. capacity 480x8 tires $250 $199
SPECIAL OFFER
1 only Thornes Aluminum heavy-duty 14-ft. boat. Reg. $435. Sale Price $359
USED BOATS
15'6" Sea Babe Express $495
15' Glascraft $595
17' Chris-Craft runabout $795
14' Thermolite $395
DISCOUNT SALE
on all 1963 Johnson Outboards with two-year warranty. Buy now where you get the service backed up by our exclusive parts and repair service. Second to none in B.C. We meet all price competition. Premium trades, easy terms.
18 HP Standard $442
28 HP Standard $519
28 HP Electric $599
40 HP Standard $595
40 HP Electric $699
40 HP Electromatic $799
75 HP Electric $984
75 HP Electromatic $1120
Long shafts available for above motors at extra cost.
ANGUS MARINE
2220 Douglas EV 4-7431

30 5-h.p. MERCURY $295
61 10-h.p. EVINRUDE Immaculate condition $275
60 40-h.p. JOHNSON with controls $455
MERCURY MARINE
660 Discovery EV 5-8922

TELMAC TRADE-INS
16' SEA SKIFF with 50-h.p. Mercury —offers.
17' GLEN L, cabin $695
17' CABIN cruiser $295
14' RUNABOUT $145
61 EVINRUDE 40-h.p. $495
NO MONEY DOWN
948 Fort TELMAC EV 5-3441

22x7' CABIN CRUISER, 2-BERTH, 4-cyl. inboard, propane stove, head, water tank, depth sounder, pram dinghy with cover. Boathouse. Insured, June '64. $2,250. See at Clarke's Boatworks or phone 479-6441.

THE ONLY AVAILABLE
New 1963 35-h.p. Manual Mercs
$540
FLOOR MODEL MERCRUISER 110
SAVE $240
VAN ISLE OUTBOARDS, Sidney
GR 9-2605. Phone anytime.

OUTBOARD MOTOR REPAIRS
Mercury, Johnson and Evinrude. Lawn mower and air-cooled engines. Parts and service.
MULLINS MARINE SALES LTD.
848 Yates Street EV 2-1928

23-FT. CLINKER CRAFT SEA Skiff Hardtop Cruiser with 135 h.p. V-8 Muncie inboard-outboard. Excellent fishing boat. Cost over $5,800 June 1963. Selling at $4,500. Phone GR 7-3336.

MACK LANOVA MARINE DIESEL, 165 hp. with heat exchanger, brine pump and reversing gear, etc. First-class running order. Offers? Ph. 473-7067.

14-FT. BELLBOY, WINDSHIELD and controls, speedometer, 2 years old, with trailer and 6-months-old 28-h.p. Johnson, 2 gas tanks. As new, $1,100. Phone EV 4-6891 after 5 p.m.

13' 6" BLUEJAY SAILBOAT, 1 YR. old, fully equipped. $200 or best offer or car in trade. Phone Lake Cowichan. 749-3738.

BOAT COVERS AND CONVERT-Isle bags, free estimates. Victoria Tent and Awning, 802 Flagard St. 382-3215.

21½' GRANDLMAYR CABIN cruiser, 30-h.p. Evinrude and 7½-h.p. aux. motor. Will consider smaller boat as part payment. GR 9-2134.

YACHT SURVEYOR
Know the condition of the boat you are buying. Have it surveyed. Call GR 7-1179.

16-FT. CABIN BOAT, 5-HP WISCONsin motor with gear box. Good, safe, family boat. Good condition. $350. EV 4-2465.

FOR SALE—1961 CUSTOM 57 TWIN diesel cruiser, T.C.F.D. Enclosed fly bridge. Loaded. $38,000, with boat shed. Victoria Press, Box 361.

16-FOOT CLINKER WITH 5½-H.P. inboard and canvas shelter cabin, in good condition, $290. EV 2-6829.

13-FT. PLYWOOD BOAT ON trailer, $125. EV 3-7795.

CANOE COVE MARINA LTD.
Swartz Bay GR 9-2812 Sidney, B.C.

35-FT. TROLLER FOR SALE. PH. EV 6-5654.

FISHING BOAT RENTALS, WEST Bay Marina, 436 Head St., EV 3-6552.

80 BOATS AND MARINE

Finished Boating for the Season?
Don't leave your outboard too long without winterizing. If you are finished for the season bring it in. Free insured winter storage. Phone for rates.
Mercury, Evinrude, Johnson and West Bend.
MULLINS MARINE SALES LTD.
845 Yates EV 2-1928

BOATING SHOWCASE
offers for your inspection
19' Runabout, 40 h.p. Mercury, trailer $700
19'6" Inboard Day Boat $800
18'6" Glen L, 35 h.p. Mercury $1250
21' Cruiser, V-8 power, V-drive, $1250
22' Monk, 75 h.p. and 18 h.p. Johnson, fully equipped $2650
24' Displacement Cruiser and 10' dinghy. Owner will accept reasonable offer.
24' Cruiser, Chris-Craft, 150 h.p. engine $1795
MANY MORE
TO CHOOSE FROM
NOW AVAILABLE
for the first time in Victoria, Canadian-made Owens de luxe equipped 12'-17'7" fiberglas boats. Standard equipment includes plexiglass windshield, cable steering, 3:1 ratio, running lights, marine hardware, sleeper seats, upholstered footrest, convertible top, vinyl-finished interior, modified deep V for speed and stability, in prices from $1050 to $2,150.
Ask for Fred Thow
OAK BAY MARINE
SALES AND SERVICE LTD.
1227 Beach Drive EV 5-5322
Your Evinrude Dealer

GOOD ROUND BOAT
24-FT. BRANDLMAYR, SLEEPS 4, 185-hp. Top shape. Offers to clear estate.
22-ft. Chris Craft, 95-hp. Condition perfect $3,850
26-ft. bridge-deck cruiser. Sleeps 8. With or without 40-ft. boathouse $11,500
74-ft. ex-British deepsea trawler. Ideal for charter work or foreign cruising. Diesel with 4,000-mile range. Offers?
19-ft., 100-hp Volvo inboard-outboard fibreglas cruiser. Sleeps 2. $3,500
24-ft. cruiser. Sleeps 4. Twin 75-hp Mercurys $3,000
22-ft. fibreglas day-sailer $695
In our ideal location we have a big demand for boats from Vancouver, as well as Vancouver Island.
List your boat where she is open to this large market.
VAN ISLE MARINA
Steve Dickinson, GR 5-1136, Sidney.

PARTS AND SERVICE FOR ALL makes of marine engines.
ORR MARINE DISTRIBUTORS
140 Kingston Street EV 2-5613

WANTED—9' DAVIDSON DINGHY. Wood or fibreglas with or without centre board trunk. R. Mack, call EV 4-6452.

18-FT. CARVEL-BUILT DAY CRUISER, inboard, $525. Terms to reliable party. 382-4985.

15' RUNABOUT, ON TRAILER, 35 h.p. Gale motor, fully equipped. 3691 Topp Ave.

$98. BOAT TRAILERS, 400 LBS. Also 500-2,000-lb. trailers. Al's, Bay at Catherine 383-8233

12' CARVEL, 1958 10-HP JOHNSON, trailer. Excellent condition. $300. EV 4-0432.

12' FIBERGLAS BOAT, 1962 18-h.p. Johnson outboard, and trailer. EV 4-5373.

12' GLASS RUNABOUT, 10-H.P. Johnson, controls, extras, $475 or offer. EV 2-6747.

FOR SALE—GENUINE 16' PETERborough canoe with sail and new canvas, $35 or best offer. EV 6-4518.

14-FOOT CLINKER WITH CABIN, for quick sale, $100. 12-h.p. twin Gale. A-1 condition, $165. 473-2773.

13'8" RUNABOUT, 22-HP ELTO electric start, windshield, controls, running lights. $450. EV 3-7988.

WANTED—12' OR 14' BOAT, OUTboard and trailer. Cash for good offer. EV 2-2726.

BEANEY 19-FT. INBOARD—HALF cabin, gurdies and pole. $195. Call GR 8-4589.

BOAT TRANSPORTATION SERVICE
VAN ISLE MARINA
Steve Dickinson GR 5-1136 Sidney

12-FT. CLINKER, BRIGGS ENGINE, trailer with winch. $200. EV 3-9460.

'59 MARK 28A OUTBOARD MOTOR. $250. Phone GR 8-2169.

CUSTOM BOAT BUILDER
A. Spit, 149 S. Turner EV 5-2718.

FOR SALE—16-FT. CABIN BOAT, $150. GR 9-3134.

81 TIMBER

TOQUART ISLAND AND 1¼ MILES waterfront, 301 acres, 9 million feet timber $85,000 cash. F. G. Rainsford, 923 Fort. EV 3-3446.

TOP CASH PRICES PAID
for standing or fallen timber. Safeway Saw Mills. GR 5-2621.

WANTED — FIR OR BALSAM standing or felled timber. Perry Bros. GR 5-4227 or GR 9-2530.

82 MISCELLANEOUS FOR SALE

FOR THE BEST TURKEYS AND chickens in town, Stuart's Meat Market. 1402 Douglas. EV 5-9213

DINETTE SUITE, $15; 3-PT BED, box and spring-filled mattress, $15. Other items. EV 5-7119.

SPRAY EQUIPMENT AND LADder rentals. Glidden paints. Decorative Arts, 1920 Oak Bay. EV 4-6582.

CRAFTSMAN TABLE SAW AND jointer, GR 9-3078.

Radio Report

Sunday's Highlights

2:30 p.m.—Sunday Concert—CBU.
7:30—Concert from the opening of the Place des Arts in Montreal—CBU.
8:30—CBC Summer Stage—CBU.

Sunday's News

9:00 a.m.—BBC News and commentary from London—CBU.
7:00 p.m.—CBC News from Toronto.

Monday's Highlights

5:00 p.m.—Football, B.C. Lions vs. Ottawa Rough Riders—CKWX, CKNW.
7:35—Assignment—CBU.
10:30—Distinguished Artists—CBU.

Monday's News

9:00 a.m.—BBC news from London—CBU.
7:00 p.m.—CBC News—CBU.
(Most stations carry news broadcasts every hour on the hour or half hour. Broadcasts listed above are national network newscasts.)

CJVI (900) Victoria	CKDA (1200) Victoria	CFAX (1070) Victoria	CBU (690) Vancouver	CKNW (980) New Westminster
CKWX (1130) Vancouver	CJOR (600) Vancouver	KIRO (710) Seattle	KXA (770) Seattle	KOMO (1000) Seattle

80 BOATS AND MARINE

FALL
ECONOMY
SALE
CONTINUES!
MARSHALL-WELLS
724 Fort EV 4-1021

CASTILE SOAP
IMPORTED FROM FRANCE
Bath Size, 49c each; 2 for 95c
Toilet Size 25c each; 2 for 49c
4 for 95c
at
THE VICTORIA PHARMACY
Government Street at Broughton
EV 4-1811

"PRICE IS RIGHT"
Shears, hand and power mowers sharpened, rotary blades balanced.
KEYS CUT—ALL TYPES
KEYS FITTED TO ANYTHING
Lock combinations changed
Service calls anywhere
New, Used Lawn Mowers
PRICE'S KEY SHOP
847 Fort Street EV 4-6211

DERICK'S B.A. JOBBERS ON VANcouver Island for QX, QXMOS 2, QX Micro-Lite, is pleased to announce they have just received a large shipment and can now fill your needs.
DERICK'S B.A. 2821 DOUGLAS
382-1314
"LOOK FOR THE STATION WITH THE CAR ON TOP"

TIERED BLACK FOX STOLE, rarely used. $100; Contaflex II, 35 mm. camera, case, built-in meter, 2.8 Tessar lens, Synchro-Compur shutter, filters, accessories, $40; Futuramatic transistorized electronic flash (1 piece), special brackets and clamp, $30; Phillip's portable record player and LP records, $15; child's 12" bicycle and hobby horse, $10. Phone EV 5-4130.

CRIB, BUGGY, CAR SEAT, JOLLY jumper, stroller, high chair, commode chair, chest of drawers, Singer treadle, bird cage, child gym set, 20" trike, oil heater, wood heater, electric motor, sawdust range, 40" electric range, garbage burner, wood range. Mr. S. Landry. EV 5-9898.

DAVENO, MATCHING CHAIR, $75; walnut bedroom suite, new mattress, $85; 5-piece kitchen set, $40; fibre rugs; hot water radiators and fittings; linos; hall runner; hockey game; small gas range; men's ice skates. EV 5-5805.

CORN! CORN! CORN!
Fill your freezer now with delicious corn at a terrific saving! Have a corn party. Get the sweetest corn you ever tasted. 14 cobs for 39c; 48 for 99c.
BERRYLAND, ELK LAKE

ROOM DIVIDERS, PRIVACY screens, door panels, etc., are so attractive when made from decorative fiberglas sheet, featuring leaves, butterflies, etc. Stocks carried at Industrial Plastics, 506 Fort.

MODERN KITCHEN CABINETS made to your specification. Free estimates. Budget terms.
ALLIED BUILDING SUPPLIES
Builders Sash & Door Ltd.
488 Burnside Rd. E. EV 2-8171

35MM. ANSCO OR EKTACHROME film, $3 including processing. Victoria Color Photo, 1277 Government St., opposite Post Office. ph

SARNIA STEEL SCAFFOLDS. SALE or rentals — steel shores, hoists, swing stages—manual or electric—and ladder rentals. Clark and Pattison, 740 Princess. EV 4-8931.

SLIGHTLY-USED 9-CU-FT VIKING refrigerator. Like new. Cross-top freezer, butter keeper, deep shelves on door. Special, $128. Butler's, 1720 Douglas Street.

CHECK YOUR MILEAGE WITH A pedometer—just carry it in your jacket—calibrated for your stride—only $8.95. Robinson's, 1307 Broad Street. EV 5-3429.

UNDERWOOD STANDARD TYPEwriter, $40. Soccer boots, sizes 6 "68, 6½ $4, 4 $5. 1950 Chev transmission and rear end, $15 each. GR 9-5674.

BOX FULL OF TOOLS, $20; BLOW torch, $5; pipe wrench, threader, pipe cutter, old iron pot, lamp and iron, etc. EV 4-4972.

3 PAIRS OF BOY'S SKATES, sizes 10, 1 and 2, 1 pair of girls skates, size 12, 1 pair of ladys skates, size 6. EV 5-9080.

FOR SALE 2 GIRL'S BICYCLES, 9 to 10 years size, 1 Duncan Phyfe table, 1 Purifron air purifier, and 2 30-inch walking dolls 477-3984.

SEMI-AUTOMATIC SPINNER-TYPE washing machine. Excellent condition, 20" roll-about Kenmore fan, still in the box. 385-1980.

ROCK MAPLE DOUBLE BED, box spring and mattress. Hardly used. In perfect condition, $75. Also lamp. 385-9436.

FOR SALE — MUSKRAT JACKET Perfect condition. $80. Maytag square tub wringer washer, $60. EV 4-9979.

SEVERAL ITEMS OF GOOD FURniture, including authentic Danish, India rug, 10x14, TV, de luxe fridge. EV 2-2516.

TV ANTENNA $29; GOOD HOSTESS rocker $15; colonial lamp $7; girl's heavy hand-knit sweater, size 8, $4.50. 385-4709.

CORN SPECIAL, 35c A DOZEN, 3 dozen for $1 plus bonus cob per dozen. 2113 Keating Crossroad. Ph. GR 4-1062.

TOMATO SPECIAL, STEWING, 7c a pound. 2113 Keating Crossroad. GR 4-1062.

2 WINE BARRELS, 45 1-GAL. BOTtles, all in clean order, $50. Ph. EV 3-0324.

WASHING MACHINE, TRILIGHT, rocker, small tables, steamer trunk, children's chairs, etc. EV 5-1781.

SOCCER BOOTS, SIZE 5½, $3. PH. EV 2-1262.

82 MISCELLANEOUS FOR SALE

SPECIAL
NEW
18 cu. ft. Ben Hur
Chest Freezer $249.95

WASHDAY
SPECIALS
Wringer washers, from $9.95
G.E. Dryer $99.95

RANGES
Electric Ranges from $29.95
40" Gurney gas range $69.95
Kemac oil range $59.95
Gurney oil range $69.95
Berkeley oil range $79.95
Enterprise oil range $119.95
Cyclos oil range $129.95

REFRIGERATORS
From $24.95
Leonard Fooderama, combination upright fridge-freezer $349.95
Used radios and record player $9.95
Used combination TV-radio-record players from $125.95

TV RENTALS
Rent to Purchase

MAIS FURNITURE AND APPLIANCES
1821 Cook Street
EV 5-2435
Open Friday Evening

DUE TO THE TREMENDOUS RESPONSE TO LAST WEEK'S HINDQUARTER SALE REPEAT OFFER
ONE WEEK ONLY
(cut and wrapped).
Top Quality standard Hindquarters LB. 59c
unconditionally guaranteed
FREE CITY-WIDE DELIVERY
ALBERTA MEAT MARKET
1811 Cook EV 3-8532

4-BURNER GAS STOVE WITH broiler, automatic oven thermostat and full length storage compartment. Also baby bathinette, as new. Call 384-6735.

MILLWRIGHT TOOLS AND HARD hat; fridge; mower; radio; TV; wardrobe; chest; heater; typewriter; skates; beds; vacuum; camping; boxes; jars and utensils; dry rack; china cab; chairs; tables; shelves and rods; lamps; drapes and spread; books; dresses, etc. EV 5-0158. Sundays and evenings.

2-H.P. INBOARD MOTOR, $35; microscope, $7.50; .303 rifle, $20; 1963 Canadian 35c piece; 8 mm movie projector, movie screen, 21" G.E. TV; oil barrel and stand; 38 Chev Power Glide, $125; 2-ton Reo, $400. EV 5-2872.

FRIGIDAIRE 40-INCH RANGE, excellent condition, $150; 1 desk, $15; 1 hand basin with taps, as new, $8; canner with tins, $10; 2 900-13 tubeless tires, 6-ply, 1 wheel, almost new, $30. GR 7-3261.

4-PIECE BEDROOM SUITE, $50; white painted kitchen set, 6 chairs, $10; sofa bed, $15; radio-record player, $60; Norge frig 7'6", $75; firearcem, $15. EV 2-5317. No Sunday calls.

DISCONTINUED WALLPAPERS
50% OFF
SHERWIN-WILLIAMS STORE
1314 Douglas EV 4-5013

CASH REGISTERS, ADDING MAchines, scales and slicers, etc., new and reconditioned. Anker agent. Owen Sons & Richardson Ltd., 869 Johnson. Phone EV 3-9133.

TEMPORARILY CLOSED BY ILLness. Hudson's Tape Recording, 1121 Vancouver St. (Near Fort). Ph. EV 2-0923

DUPLICATORS, USED AND NEW, spirit, mimeo, photocopy, offset. Terms, trades. J. R. Pipes Business Systems, 1111 Fort St.

PHILIPS HEARING AIDS. Exclusive Victoria representatives. W. Humphrey Colby & Associates, 744 Fort Street. Phone EV 5-3108.

CHILD'S SPRING HORSE; CAR radio for small car. Both like new. EV 2-9686.

ANTIQUES AND CURIOS
We buy and sell anything old.
SIDNEY TRADING POST

PAY UTILITY BILLS AT
McCALL DAVEY DRUG STORES
PRESCRIPTION SPECIALISTS

BEEF BY SIDE OR QUARTER. Hogs, half or whole. Good for locker. Sell reasonably. EV 3-9000.

SMART MATERNITY FASHIONS
AVENUE DRESS SHOP
Oak Bay at Monterey EV 6-2523

PAY LIGHT AND PHONE BILLS
FAIRFIELD PHARMACY
DRUG 301 COOK EV 6-6171

VITAMIN SUPPLEMENTS
for all ages. Start now for winter.
HILLSIDE PHARMACY
Hillside and Quadra Closed Sunday

TRUSSES—SURGICAL SUPPORTS
ELASTIC GOODS
OWL DRUG
Fort and Douglas EV 3-6761

NEW AND USED WASHERS AND dryers. Island Washer Sales and Service. 615 Chatham. EV 2-6413.

BROWN EGGS, WHOLESALE, RETAIL. 2378 Keating Cross Rd. Phone GR 4-2142.

17-INCH BLONDE FLEETWOOD TV, 9-cubic-foot Coolerator fridge. Best offer. EV 3-8432.

ENGLISH TAPE RECORDER WITH 4-month guarantee, $85. Microphone and stand, $20. Phone EV 3-1366.

CHESTERFIELD AND ONE CHAIR. Covered chintz. 2 bedspreads (single) one carpet runner. EV 5-8477.

40-INCH ELECTRIC RANGE $65; metal bed and spring mattress $20; tape recorder $65. Phone EV 5-1234.

TWO 3' 6" WINDOWS AND SASH; Hoover spacemaker washer. Cheap. 479-4176.

BRAND NEW MAHOGANY STUdents desk with arborite top. Boy's plaid lacknot. EV 3-6542.

BABY BUGGY, $15. 6-VOLT CAR radio, $20. GR 7-2582.

1 SINGLE BED MATTRESS. Ph. EV 5-0433.

PEARS FOR SALE. 3556 CEDARhill Road. EV 2-5805.

BABE'S FIREWEED HONEY
Trout, 1686 Lansdowne. EV 3-7326

7-CU. FT. PHILCO FRIDGE, CROSS top freezer, $65. 384-7813. All-Temp.

FRIDGE, 3 YRS OLD. McCLARY-Easy. Cash. 384-6701.

9½ CU. FT. G-E FRIDGE, CROSS top freezer, $65. 384-7813. All-Temp.

APPLES, KINGS, SPYS, $2.50

82 MISCELLANEOUS WANTED

Postage Stamps Wanted

Canada mint and used, also large collections, immediate cash paid. Send or describe. Harry Weiss, 5457 Somerled, Montreal 29.

ORIGINAL PAINTINGS

By competent artists are now being accepted for our next Art Auction. Lunds, 926 Fort. EV 6-1258.

VICTORIAN BREAKFRONT MAhogany, simple, plus. Base 2-4 drawers and/or cupboards with upper removable bookcase, glass. Doors up to 7½ ft. height. Base 48 ins. wide to 20 ins. deep, might consider slightly damaged piece. EV 5-2594, EV 5-1893.

HAND-SPLIT CEDAR SHAKES. 18 or 24s. GR 9-2813.

84 SWAPS

HANDYMAN

SOUTH FAIRFIELD — Clean older 6-rm home, 3 BR, living room and large kitchen, utility on ground floor (bathroom up). New wiring, O-O-M furnace, new copper pipe, new H-W tank, gas range & basement, large boat-building shed with cement floor (approx. 28x14). Payments $[illegible] per month PIT. In lieu of down payment SWAP for heavy duty boat trailer, or mtge., or cash or what have you? (Low down payment accepted.)

DICKIE AGENCIES LTD.
623 Meares St.
EV 3-6312. Eves. EV 3-2868

MOFFAT 30" GAS RANGE WITH meat tenderizer and rotisserie. Swap for drapes, furniture, or what have you? or sell. GR 9-[illegible]

20' BOAT, INBOARD MOTOR, good condition. Swap for small car and cash or sell for $[illegible] or best offer. GR 4-[illegible]

SWAP OR SELL, 9 CU. FT. COLDspot frig. Child's size 20 box skates. [illegible]

FURNITURE, BOATS OR ANYthing of value accepted in trade. Telmac Swap Dept. EV 5-5441.

SWAP, NEW ROOF ON YOUR home for what have you. GR 8-4122.

MAGNUS ELECTRIC CHORD ORgan, as new, for ?. Phone EV 4-[illegible]

ENGLISH FOR WESTERN BADGE. GR 8-2868.

MOUTON COAT, GOOD CONDITION, size 14. $[illegible] or trade. GR 7-4[illegible]

WELDING EQUIPMENT, $[illegible] OR swap. EV 2-[illegible]

85 ANTIQUES

WANTED — STERLING SILVER coffee pot. Will pay more for antique. EV 4-[illegible]

86 MISCELLANEOUS TO RENT

P. R. BROWN RENTALS
2643 DOUGLAS ST. — 1,000 sq. ft. suitable for store, garage, etc. Newly decorated. Immediate possession. $100.
P. R. BROWN & SONS LTD.
922 Fort St. EV 5-3435

90 PETS AND SUPPLIES

GOOD SHEPHERD SHELTER moving. Closed for business until Oct. 2. Appointments only. New address, 2949 Duke Rd., Metchosin. GR 9-2212.

THE DOGGY WASH
Shampoo, grooming, trimming, pedicure, de-flea, etc. All breeds. Poodles a specialty. Also cats. Douglas at Cloverdale. 385-[illegible]

MALE GERMAN SHEPHERD, 18 months, reasonable to good home. Apply 828 Gorge Road, West after 6:30 p.m.

SANRICE NIGHT SCHOOL. DOG obedience classes, elementary and advanced training. Inquiries. Michael Williams Kennels. 474-2132.

KEE-TING PEKINGESE KENNELS have several champion sired puppies for sale from $[illegible] up, also 3 champions at stud. GR 4-1808.

YOUNG TAME MALE COCKATIEL learning to talk, with cage and stand, $[illegible]. Call at Suite 1, 612 Michigan after 5.

HARVEY'S PET FOOD — ALL meat. 2 lbs. for 35c. Harvey's Fine Meats Ltd. 2708 Quadra at Hillside. EV 5-2921. EV 5-[illegible]

PUREBRED GERMAN SHEPherd, 2 years old. Male, good watchdog. Reasonable to good country home. Phone 478-8228. Sooke.

WELSH CORGI PUPPIES. CARDIgan and Pembroke. Pendragon Kennels. Registered. Laidlaw Rd., Saanichton.

WANTED — PUPPY FOR GOOD home in country. Boxer, Scottie or Corgi. Phone 479-2089.

MICHAEL WILLIAMS' BOARDING and Training Kennels, Pat Bay Highway. Labrador pups. 474-2112.

BEAUTIFUL BLACK PART-PERsian cat requires adult home. C.P.L. EV 4-6802, EV 3-4190.

CHAMPION SIRED BLACK MINIAture poodle pup, excellent pedigree. 383-[illegible]

BOARD YOUR PET AT JOYLAND Kennels. Individual cared large exercise field. 474-2303.

ONE MALE SEALPOINT SIAMESE kitten, registered stock, $25. Labrador puppies, $15. GR 9-2596.

GREATER VICTORIA DOG OBEDIENCE TRAINING CLUB. Phone secretary. EV 3-7968.

WANTED—GOOD COUNTRY HOME for 8-month-old black Labrador. EV 3-5028.

WANTED, BLACK OR SILVER miniature male poodle. 388-2644 before noon.

CHIHUAHUAS, 2 ONLY, MALES, purebred, $40 each. Victoria Pet Shop. EV 4-8721.

PUREBRED BRITTANY SPANIEL pups. GR 4-1288.

RACING PIGEONS.
384-0849.

MALE COCKER SPANIEL PUP. 383-[illegible]

YOUNG RACING PIGEONS. EV 5-0088.

HEALTHY COCKER PUPPIES. Good dispositions. GR 9-[illegible]

3 CHIHUAHUAS, FEMALE, ONE registered. GR 7-1157.

2 BUDGIES, $5 THE PAIR. PHONE GR 9-[illegible]

REGISTERED BASSET HOUND pups. GR 8-1143.

REGISTERED TOY BOSTON TERrier male puppy. 479-1581.

REGISTERED MALE KERRYHOUND puppy. Phone 479-1394.

REGISTERED BASSET HOUND puppies. GR 9-1548.

WILL GIVE GOOD HOME TO small female dog. 384-8228.

DEB-ON-AIR POODLES, PEKES. Clipping, stud service. GR 4-3880.

DACHSHUND: Gentle, gay, adult bitch, $75. GR 8-4214.

CAT BOARDING A SPECIALTY, $4 a week. References. EV 4-[illegible].

SIAMESE CATS, MALE, 1 YEAR, female, 2 years. $15 each. EV 5-6648.

PEDIGREE POODLE PUPS WITH papers, $75. 477-1609.

PUPPIES, LABRADOR-ALSATIAN (intelligent) EV 5-7288.

MALE SIAMESE CAT, 4 MONTHS old, $25. EV 2-8288 after 4:30.

CANARIES AND OUTDOOR AVIary. Best offer. EV 3-8978.

91 CHICKS, POULTRY, HATCHING EGGS, SUPPLIES

WANTED — LIVE FOWL. ANY quantity, top prices paid, cash. Happy Valley Poultry. GR 8-1282.

BIGET DUCKS FOR SALE. PH. GR 9-1884.

KHAKI CAMPBELL DUCKS, LAYing. 479-2078.

92 LIVESTOCK, SUPPLIES

NOTICE
Auction sale at West Coast Sales Barn, Cloverdale, B.C. on Oct. 8th, 1 p.m. 75 head of registered Aberdeen Angus cattle. Cows, heifers and heifer calves, 1 yearling bull, 3 bull calves, a few steer calves suitable for 4-H projects. For further information and catalogue phone or write Alex Turner, Sr., RR 6, Victoria. GR 6-2788.

1 PUREBRED DEXTER BULL, 4 years, very quiet. Also 2 riding horses. Very reasonable. Phone Cowichan 1[illegible].

FOR SALE ON THE HOOF, 4-H Hereford steer, approximate weight 1,100 lbs at 29 cents per pound. Ph. GR 4-1977 or EV 3-6111, Local 2482.

2½-YEAR-OLD BAY GELDING, sound and gentle. Sell or swap milking cow or pickup. GR 7-6[illegible].

MINK FARMER NEEDS HORSES and cows. Ph. anytime, GR 8-3[illegible].

92 LIVESTOCK, SUPPLIES

FOR SALE—FULL POTATOES AND hay. GR 4-1[illegible].

GRADE COW, DUE SEPTEMBER 22nd. GR 9-2[illegible].

LIVESTOCK BOUGHT AND SOLD. Phone GR 9-4[illegible] or GR 9-[illegible].

WESTERN SADDLE AND MATCHing bridle, $100. 477-2656 after 6 p.m.

GOOD INTERIOR BEEF FEEDERS, steers and heifers. GR 9-1361.

99 NEW CAR DIRECTORY

HILLMAN, SUNBEAM, SUMBER, Rover. Jamieson Motors Ltd., 940 Broughton Street. EV 4-1161.

100 CARS FOR SALE

EMPRESS
MOTORS

10th Anniversary

September 22!

The management and staff at EMPRESS MOTORS wish to take this opportunity to say THANK YOU to our many, many patrons.

During these past 10 BUSY years, the total sales of new and used cars amount to over 21,000 units!

This parade of values in one continuous line, driving at a safe distance, would reach from Victoria away into the Rogers Pass.

There must be a reason for this successful operation. We are proud of this record and will continue to deal in a manner worthy of the confidence shown in EMPRESS MOTORS by the motoring public!

"FOR A GOOD DEAL AND A GOOD DEAL MORE"

Deal at

EMPRESS
MOTORS

900 Fort St. Thru to View

Phone EV 2-7121

UNITY USED CARS
NO DOWN PAYMENT
On Approved Credit

[illegible] RAMBLER " Amb" V-8, as new ... $[illegible]
62 GALAXIE "500", automatic ... $2150
[illegible] JAGUAR Mk IX Sedan ... $[illegible]
[illegible] BUICK 4-Dr HT Sedan ... $1300
[illegible] STUDEBAKER "Champ" Sedan ... $1350
[illegible] DODGE V-8 Suburban ... $1350

MANY OTHER MAKES AND MODELS

Cars Wanted for CASH or CONSIGNMENT
934 Pandora EV 6-3631

1963 PONTIAC STATION WAGON. Hydramatic, signals, radio, tinted glass, $4[illegible]; 1954 Chrysler New Yorker Sedan, luxury car, $650. 816 No. 2, 1214 Yates.

1960 LINCOLN CONTINENTAL. This is an outstanding quality automobile with leather upholstery. Must be sold. Asking $3,750. Consider trade, offer, terms. 477-2104.

LOOKING FOR A '56 FORD OR A '58 Austin for about $600—and if you also require $400 cash, the total payment is $41 a month. Mr. White 388-[illegible] or GR 9-2368.

TAKE OVER PAYMENTS OF $[illegible] Austin station wagon, 1963 model. Phone between 5-7 p.m. only, EV 5-7429.

1963 WHITE FALCON 4-DOOR SEdan. Radio, padded dash. Only 4,000 miles. New car warranty. EV 6-8121.

'56 DODGE 2-DOOR, RED AND white, radio and heater, new tires. A-1 throughout. Must sell, $850 or best offer. GR 4-1763.

MUST SELL NOW! 1963 COMET S-22 convertible, V-8, automatic. Best offer. Trades considered. GR 9-4218.

1956 CHEVROLET NOMAD AMERican wagon, show model. Fully equipped. Must be seen to appreciate. 3508 Richmond.

'55 HILLMAN, LOW MILEAGE, good condition, $475 or nearest offer. GR 9-3462.

1952 AUTOMATIC OLDS. NEW transmission. Mint condition. Ph. EV 3-7[illegible].

1956 PLYMOUTH SEDAN, RADIO, new steering and seat covers, $[illegible] or offer. EV 4-6862.

1960 MERCEDES-BENZ, 200 B. EV 6-2726.

NOTHING DOWN, $[illegible] MONTHLY. 1957 FORD, $[illegible]. ART'S CARS, BURNSIDE AT HARRIET.

'57 HILLMAN SEDAN, HEATER, signals, 4 good tires, $[illegible] or near offer. EV 4-2894.

NOTHING DOWN, $[illegible] MONTHLY. 1960 AUSTIN, $[illegible]. ART'S CARS, BURNSIDE AT HARRIET.

NOTHING DOWN, $30 MONTHLY. 1960 MORRIS, $145. ART'S CARS, BURNSIDE AT HARRIET.

1956 FORD 4-DOOR SEDAN, AUTOmatic. Immaculate interior. Phone [illegible].

1949 CADILLAC CONVERTIBLE, new paint, $450. Can be seen at 134 St. Lawrence Street after 5 p.m.

FOR SALE—1957 BUICK, 2-DOOR, cream, automatic, very clean. Ph. EV 2-[illegible]

'56 PONTIAC 2-DOOR. GOOD shape. Radio, heater. Must sell. $[illegible] or offer. GR 8-2[illegible]

SACRIFICE 1955 PLYMOUTH hardtop. Will accept plane or what have you. Can finance. EV 4-6[illegible].

1956 AUSTIN CAMBRIAN. TOP condition in and out. Accept trade. 385-[illegible].

1958 CHEV. GOOD SHAPE. ONLY $[illegible]. EV 5-[illegible].

100 CARS FOR SALE

P
A
CHRYSLER
I
F
I
PRODUCTS LTD.

Compare the Car
And the Price
Before You Buy

All Cars
Plainly Price Tagged

TODAY'S SPECIAL!

60 PONTIAC
Sedan. 6-cyl standard trans. Compare to $1[illegible].
PACIFIC $ $ $
Saving Price
$1395

61 MERCEDES-BENZ
Sedan (180 Gas). Immaculate condition, in excellent running order. Compare to $2[illegible].
PACIFIC $ $ $
Saving Price
$1995

57 BUICK
Special Sedan. V-8, automatic, power steering, power brakes, tutone. One owner. Low mileage. Immaculate condition. Compare to $1[illegible].
PACIFIC $ $ $
Saving Price
$1395

59 DODGE
Sedan. V-8 automatic. Custom radio. Compare to $1[illegible].
PACIFIC $ $ $
Saving Price
$1095

61 ENVOY
Station Wagon. 6-cyl. economy. Two tone, top condition. Compare to $1[illegible].
PACIFIC $ $ $
Saving Price
$1395

62 DODGE
Sedan. 6-cylinder, one owner. Low mileage. Immaculate condition. Compare to $2[illegible].
PACIFIC $ $ $
Saving Price
$2295

59 PLYMOUTH
Fury Sedan. V8, automatic. One owner. Top condition. Compare to $1[illegible].
PACIFIC $ $ $
Saving Price
$1295

58 VAUXHALL
Victor Station Wagon. Tutone. Top condition. Compare to $1[illegible].
PACIFIC $ $ $
Saving Price
$1045

56 DE SOTO
Sedan. V8, automatic, power steering and brakes. Tutone. Immaculate condition. Compare to $1[illegible].
PACIFIC $ $ $
Saving Price
$1095

58 MORRIS Minor
Convertible. Radio. Top condition. Compare to $[illegible].
PACIFIC $ $ $
Saving Price
$795

60 ZEPHYR
Sedan. 6-cyl. One owner. Top condition. Compare to $1[illegible].
PACIFIC $ $ $
Saving Price
$1395

54 BUICK
Sedan, V-8 Automatic. Tutone. Top condition. Compare to $[illegible].
PACIFIC $ $ $
Saving Price
$495

57 PLYMOUTH
Suburban V8 automatic, two tone, top condition. Compare to $1[illegible].
PACIFIC $ $ $
Saving Price
$1395

57 CHRYSLER
Sedan V-8, automatic, power steering, power brakes, custom radio, two tone. Immaculate condition. Compare to $1[illegible].
PACIFIC $ $ $
Saving Price
$1395

53 FORD
Ranchwagon V-8, top condition. Compare to $[illegible].
PACIFIC $ $ $
Saving Price
$495

59 DODGE
2-door Hardtop, V-8 automatic, custom radio, two tone.
As is special — $995

Every Day
Low Prices!

PACIFIC CHRYSLER
Yates at Cook EV 6-2411

The Daily Crossword Puzzle

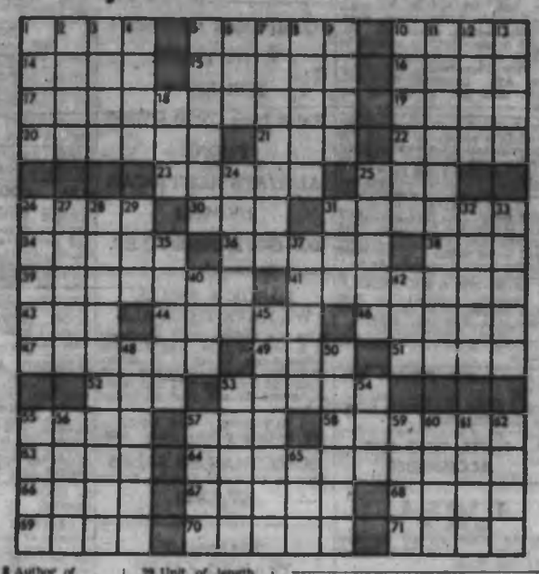

ACROSS
1 Accompanied by
5 Thick slices
10 Tree
14 City in Uttar Pradesh, S. India
15 Engraved stone
16 Responsibility
17 The Masters, e.g.
19 Unclothed
20 Involuntary shaking
21 Tract of public land (abb.)
22 Road
23 Brew supplies
25 Take a spruce
26 Criticize
30 Thus
31 Impostors
34 Lubricants
36 Machine tool
38 ---- caddy
39 Beneath
41 Wavering
43 Coat
44 Vice -----
46 Loyal Order of -----
47 Incriminated unjustly
49 City in Yugoslavia
51 Persons
52 Hawks
53 ----- English
55 For fear that
57 Imaginary being
58 Temperance agitator
63 Encourage
64 Quarrel
66 Hull
67 A relative
68 ---- of the Apostles
69 One-time Nazi great
70 Anthony and wife
71 Asian trouble-spot

DOWN
1 Steam engine inventor
2 Man's name
3 Loyal
4 Damage
5 Frightens
6 Precipitate escape
7 S. F. Smith's hymn
8 Author of "John Brown's Body"
9 Heavy drinkers
10 Fabric
11 Flood
12 ---- pactar contracts without consideration
13 Weight of Denmark (pl.)
18 Negative conjunction
24 One in charge of correspondence cabinets
25 Submerge
26 Rigidly formal
27 Nocturnal mammal
28 Customs officials
29 Unit of length
31 Oriental tea
32 Stretched tight
33 Magi
35 Innocent persons
37 Alexander's girl friend
40 --- River
42 Also
45 Kind of bit
48 Maxims
50 Tendons
53 Hidden from view
54 Passenger carrier
55 Wooden strip
56 Tropical tree
57 Miss Adams
59 Duck
60 Early So. American
61 Eight: prefix
62 TV hero
65 Blower

Answers to Previous Puzzle

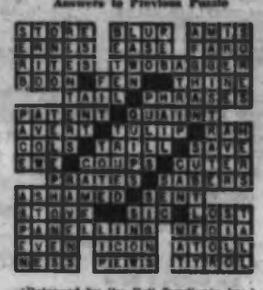

(Released by the Bell Syndicate Inc.)

100 CARS FOR SALE

JAMESON MOTORS LTD.

62 SUNBEAM Alpine Sports Roadster, white, red interior ... $2195
58 VOLKSWAGEN Sedan, radio. See this at ... $995
57 AUSTIN Westminster 6-cylinder Sedan ... $995
59 CHEV. BEL AIR Sedan, 2-tone blue, very clean ... $1495
61 VAUXHALL 6-Cylinder Sedan, low mileage, now ... $1595
55 VOLKSWAGEN Coach, radio. See this at ... $695
54 AUSTIN Convertible, very clean ... $495
58 COMMER Van, 1 owner. See this at ... $695
59 CONSUL Sedan, one owner, black, cream and red interior ... $1095
56 HILLMAN Station Wagon, very clean ... $645
63 MERCURY Pickup, long box, custom cab, V-8 ... $2495
57 DODGE Sedan, very clean, radio, now only ... $995
54 CHEVROLET Sedan. See this at ... $195
52 CHEVROLET Sedan, 2-door. Special at ... $175

740 Broughton St.
EV 4-1161

T — H — L — M — A — C
MID-MONTH
B-A-R-G-A-I-N-S

[illegible] VAUXHALL Sedan ... $145
54 HILLMAN Sedan ... $195
54 AUSTIN Sedan ... $295
55 HUMBER Sedan ... $395
54 VAUXHALL Sedan ... $495
55 AUSTIN Sedan ... $545
55 VANGUARD Sedan ... $595
[illegible] FIAT Sedan ... $595
[illegible] 1512 'V' Sedan ... $645
[illegible] METRO Hardtop ... $695
[illegible] VOLKSWAGEN 2-Dr. $745
[illegible] MORRIS 2-Dr ... $795
[illegible] HILLMAN A-T Sedan ... $845
[illegible] JAGUAR Mk VII ... $945
[illegible] VAUXHALL Sedan ... $945
61 AUSTIN 2-Dr ... $995
[illegible] ZODIAC Sedan ... $1045
57 RAMBLER Sedan ... $1095
[illegible] VAUXHALL Sedan ... $1195
[illegible] OXFORD Wagon ... $1245
[illegible] AUSTIN Sedan ... $1295
61 VOLKSWAGEN 2-Dr. $1295
61 CONSUL Sedan ... $1345
[illegible] KARMANN GHIA ... $1395
[illegible] FALCON Automatic. $1695

N-O M-O-N-E-Y D-O-W-N
FIRST PAYMENT IN NOVEMBER
PAYMENTS TO 36 MONTHS
Take advantage of Telmac's exclusive wide open "Charge Account" plan. Buy any car without a penny down—and pay as you drive.

[illegible] DODGE Sedan ... $149
[illegible] PLYMOUTH Sedan ... $245
[illegible] METEOR Sedan ... $395
[illegible] DODGE Wagon ... $445
[illegible] CHEV Wagon ... $795
[illegible] STUDEBAKER Sedan. $845
[illegible] BUICK Hardtop ... $895
[illegible] THUNDERBIRD ... $3495

WHOLESALE — AS IS
[illegible] MORRIS ... $65.00
[illegible] FORD ... $[illegible]
[illegible] OLDSMOBILE ... $[illegible]
[illegible] BUICK ... $112.2[illegible]

SWAP ANYTHING
Telmac's "Swap Dept" will accept in trade anything of value—boats, radios, motors, TVs, furniture, trailers, etc., etc.

TRADE YOUR DON'T WANTS

[illegible] Cresta — 57 Zephyr — [illegible] "A40"
57 Morris — [illegible] Vanguard — 61 Austin
57 Zodiac — 57 Vauxhall — 57 Oxford
54 Isis — [illegible] Hillman — [illegible] Marmber
55 Oxford — 57 Jaguar — 57 Velox
61 Mini — [illegible] Vanguard — [illegible] Fiard
57 Austin — [illegible] Volkswgn — 57 Rambler
57 A-55 — [illegible] Humber — 57 Metro
[illegible] Austin — 56 Austin — [illegible] Cresta
[illegible] Fiat — [illegible] Vauxhall — 56 Morris
51 Minor — [illegible] Renault — [illegible] Consul
[illegible] Morris — 54 Hillman — [illegible] Austin
61 "A40" — 58 Hillman — [illegible] Envoy
[illegible] Falcon — 58 Vauxhall — 55 Willys
[illegible] "1800" — [illegible] Triumph — [illegible] Kar Ghia
57 Oxford — 57 Vauxhall — [illegible] Victor
[illegible] Zephyr — [illegible] Volkswgn — [illegible] Prefect
[illegible] "Minor" — [illegible] Oxford — 55 Jeep
57 Bedford — [illegible] Prefect — 61 Consul
[illegible] Oxford — 54 Hillman — [illegible] Austin
[illegible] Velox — [illegible] Volkswagen — 56 Metro
[illegible] Snipe — [illegible] Vauxhall — [illegible] Austin

[illegible] Pontiac — [illegible] T-Bird — [illegible] Studs
54 Chev — [illegible] Plymouth — 56 Buick
56 Buick — [illegible] Plymouth — 53 Meteor
61 Buick — 57 Cadillac — 54 Dodge
57 Olds — 57 Rambler — [illegible] Century
[illegible] Chevrolet — 54 [illegible] — 57 Willys

ONE-YEAR 100-100 GUARANTEE
Compact cars carry a one-year 100-100 guarantee for your security.

T — E — L — M — A — C
COMPACT CARS
[illegible] Fort — EV 5-1441
OPEN EVENINGS

1959 METEOR 2-DR. NEW PAINT, 1956 overhead motor, automatic transmission, power brakes, custom grille and tail lights. Call EV 4-6169, 6-7 p.m.

1955 FALCON STATION WAGON, 2-door, automatic, radio, low mileage, excellent condition, $1,300. Ph. EV 2-1410.

1955 PONTIAC 4-DOOR SEDAN 6 cylinder, standard transmission, custom radio, new tires. Good condition. Phone EV 2-9[illegible].

1956 PLYMOUTH V8 AUTOMATIC, radio. EV 4-7[illegible], 8 a.m.-5 p.m.

1950 AUSTIN, '53 PLATES, $70; '49 Hudson, $[illegible]. 474-2[illegible].

100 CARS FOR SALE

$ $ $ $ $ $ $ $ $ $ $ $ $

CITY'S
LOWEST
PRICES
AT
ENSIGN MOTORS

61 CORVAIR 500
4-Door Sedan.
1-owner car.
Whitewall tires.
SALE PRICE $1895

61 CHEVROLET
Biscayne 4-door.
Automatic, custom radio, whitewalls.
SALE PRICE $1995

60 CHEVROLET
Biscayne 2-Door Sedan.
SALE PRICE $1795

59 METEOR Rideau 500 4-Door Sedan. Automatic, custom radio, whitewalls.
SALE PRICE $1695

58 METEOR Rideau 4-Door Sedan. Automatic power steering and brakes, custom radio.
SALE PRICE $1495

57 CHEVROLET
2-Door Station Wgn. Automatic and custom radio.
SALE PRICE $1195

56 OLDSMOBILE 88
2-Door Hardtop. Automatic and custom radio, power steering.
SALE PRICE $1095

56 DODGE
2-Door Station Wgn. Custom radio.
SALE PRICE $895

56 BUICK
2-Door Hardtop. Custom radio.
SALE PRICE $795

52 BUICK
Convertible, custom radio, power top, Windows and steering.
SALE PRICE $495

DRIVEAWAYS

$ 52 PONTIAC ... $95
$ 51 DODGE ... $95
$ 47 PONTIAC ... $75
$ 45 DODGE Station Wagon. Ideal for hunters ... $195

ENSIGN MOTORS LTD.

904 Pandora at Quadra

EV 5-9761

OPEN 9-9 Daily

$ $ $ $ $ $ $ $ $ $ $ $ $

'52 AUSTIN A-40, REBUILT MOtor, excellent condition. 4454 Tyndall Avenue. GR 7-2185.

'53 CHEV 4-DOOR SEDAN. GOOD condition. $475 or best offer. EV 2-8894.

SACRIFICE, MUST SELL THIS weekend. Best offer takes. 1959 Austin A-55 sedan. EV 2-5824.

'58 FORD CONVERTIBLE. 2ND owner. A-1 condition. Accept small trade. GR 9-6195.

1956 BUICK CONVERTIBLE, white, all power, $1,700 cash. Ph. 479-8904.

1960 CONSUL 850. AS NEW. GOVT 2,207 miles. Urgent, must sell. 1084 St. David.

CHOPPED, GREEN, 1951 FORD—Much custom work. EV 6-8382.

MUST SELL 1957 CONSUL 4-DOOR. Mechanically excellent. 479-3[illegible].

'53 METEOR. NEW MOTOR. $[illegible]. EV 5-6874.

'56 MONTEREY 4-DR HT PHAEton. One owner. EV 4-9951.

WHY WALK. '56 BUICK UNDER price[illegible]. 383-[illegible].

'59 VAUXHALL 6. PAYMENTS TO total. GR 9-2368.

'57 OLDS. TRADE AND PAYments. What offers. EV 5-2519.

CHEAP TRANSPORTATION, '53 Plymouth. $10 monthly. EV 6-8[illegible].

'54 FORD TUDOR. GOOD ENGINE. Cosmo. Leaving town. EV 2-8[illegible].

'60 TR-3 CONVERTIBLE. OFFERS EV 4-2[illegible].

1948 PONTIAC 4-DOOR. RELIABLE transportation. Must sell. GR 7-[illegible].

100 CARS FOR SALE

DAVID MOTORS LTD.

60 FORD 4-Door Station Wagon, V8, automatic trans., power steering, very clean ... $1995

59 EDSEL 2-Door Hardtop, V8, automatic trans., power steering, power brakes, tutone ... $1895

54 CHEV Sedan, standard "6", good family unit ... $495

51 VANGUARD Sedan, good running order $195

59 OLDSMOBILE "88" 4-Door Hardtop, fully powered, exceptionally clean throughout $2395

62 CONSUL Sedan, black with red leather upholstery ... $1695

57 FORD Tudor, custom radio ... $795

55 VAUXHALL Velox Sedan ... $595

58 CHEV Bel Air V8 Fordor Hardtop, automatic trans. ... $1695

61 CHEV Sedan, V8, auto. trans. ... $2195

59 FORD Fairlane "500" V8, auto. trans. ... $1895

62 PONTIAC Sedan, whitewalls, light blue in color ... $2495

Growing with Victoria

DAVID MOTORS LTD.

Volvo—Peugeot—Fiat

1101 Yates at Cook
EV 6-6168

HORWOOD BROS.

62 MINI MINOR Coach, new tires ... $1,295
61 HILLMAN convertible, well kept ... $[illegible]
60 PONTIAC 2-Door Sedan, 6-cylinder, standard transmission. Very clean ... $1895
60 VAUXHALL Velox Sedan, 6-cylinder, low mileage ... $1295
59 TR-3, blue. Only ... $1,295
59 MGA Roadster, very nice ... $1595

LOW-PRICED SMALL CARS

52 RAMBLER Convertible. Electric top. Very good order ... $295
53 AUSTIN Sedan, good transportation ... $295
51 AUSTIN A-40 ... $245
54 ZEPHYR Sedan ... $295
52 FORD Prefect ... $195
49 MORRIS Minor ... $145

— BANK FINANCING —

Morris · MG · Wolseley
OPEN 9 A.M. TO 9 P.M.
[illegible] Johnson Street EV 3-6133

PAYMENT PROBLEM?
Are high monthly payments keeping you from buying a car? Let me show you how you can pay your current bills and own a quality used car for less than you're paying now. Fast, confidential service. Mr. Cowie, 385-6567 after 6 or weekends.

57 CADILLAC
Coupe DeVille. Immaculate condition. Full GM luxury appointments. Low mileage with D.R. tires. Only $2295. EV 5-5136, after 4 EV 5-2777.

1959 METEOR RIDEAU 500, 6 CYLinder, power steering, power brakes, custom radio, 2 new tires, new trans. $1,375. 477-5378.

1961 ZEPHYR 4-DOOR SEDAN. LOW mileage, one driver, new condition. $1,350. Phone GR 7-2505.

1959 FORD SEDAN, V-8, AUTO, radio, one owner, 30,000 miles. Will take trade. Private. GR 7-4282.

STATION WAGON
Excellent condition, 1954 Ford V-8, automatic transmission. EV 2-3[illegible].

NOTHING DOWN, $[illegible] MONTHLY. 1956 VOLKSWAGEN, $[illegible]. ART'S CARS, BURNSIDE AT HARRIET.

1954 CHEV. BELAIR. TURQUOISE and white, automatic, radio, heater, whitewall tires. 382-3[illegible].

1951 AUTOMATIC PONTIAC—GOOD shape. $250 or best offer. 722 Dallas Rd.

$125—'51 CHEV SEDAN, RUNNING order. 3002 West Saanich Road.

1956 FORD V-8, EXCELLENT CONdition. $750. 383-0[illegible] after 5 p.m.

'49 CHEV COUPE WITH '58 G.M.C. Many extras. Phone 384-6[illegible] after 6.

'59 PLYMOUTH 4-DOOR, $950 — Small trade accepted. EV 2-8[illegible].

1939 4-DOOR CHEV. — WHAT OFfers? EV 4-6[illegible].

1957 BLACK VOLKSWAGEN DE Luxe. Snow tires. Offer. 383-3491.

FOR SALE—1953 AUSTIN 20 SEdan. 385-6514.

1940 CHEV COUPE. '36 CHEV 6, dropped axle and pipes. EV 4-1391.

'55 CHEV 4-DOOR, $300 OR BEST offer. EV 3-1219 after 5.

'52 STUDEBAKER CHAMPION, $200 cash. EV 4-0[illegible].

1955 ZEPHYR. IMMACULATE CONdition. GR 9-[illegible] before 6 p.m.

100 CARS FOR SALE

SAVE MORE — SAVE MORE

GET MORE
AT
MORRISON'S

63 OLDSMOBILE 88
Hardtop, executive-driven, fully power equipped. Reg. $4,341.
SALE ... $3995

63 OLDSMOBILE
Dynamic 88 4-door hardtop, fully power equipped. Reg. $4,[illegible].
SALE ... $4195

61 PONTIAC
Sedan, heater, signals. Reg. $2,[illegible].
SALE ... $1895

60 CHEVROLET
Sedan, radio, heater, automatic, signals. Lic. [illegible]. Reg. $2,[illegible].
SALE ... $1795

60 CHEVROLET
Sedan, radio, heater, signals. Lic. [illegible]. Reg. $2,[illegible].
SALE ... $1745

PRICES SLASHED
TO SELL CARS FAST!
WE NEED SPACE TO TRADE
WHEN NEW 1964 CARS ARRIVE

60 VALIANT
Heater, signals. Reg. $1,[illegible].
SALE ... $1595

60 CORVAIR
Radio, heater, signals. Reg. $1,[illegible].
SALE ... $1595

59 CHEVROLET
Sedan, heater, signals. Lic. [illegible]. Reg. $1,[illegible].
SALE ... $1295

58 FORD
Sedan, radio, heater, automatic. Reg. $1,[illegible].
SALE ... $1195

GET MORE
WITH MORRISON'S
"Peace-Of-Mind"
Package

- All Cars Safety-Laned
- GM Reconditioning
- All Cars Clearly Priced
- 30-Day, 50-50 Warranty
- Free Life Insurance
- 15-Day Exchange Privilege
- 6-Month 15% Warranty
- Free 6-Month Lubes
- No Down Payment to Good Credit Risks

57 PLYMOUTH
Sedan, radio, heater, automatic, 2-tone. Reg. $1,195.
SALE ... $995

57 CADILLAC
Sedan DeVille, fully power equipped. Reg. $2,995.
SALE ... $2595

56 DODGE
Station Wagon, radio, heater, signals. Reg. $1,[illegible].
SALE ... $895

56 FORD
Heater, signals. Lic. [illegible]. Reg. $795.
SALE ... $495

56 METEOR
Heater, signals. Lic. [illegible]. Reg. $995.
SALE ... $545

OPEN 8 A.M. TO 9 P.M.
BONDED SALESMEN
ON DUTY

55 MONARCH
Hardtop, radio, heater, automatic. Reg. $1,[illegible].
SALE ... $895

55 STUDEBAKER
Lo-Boy, heater, signals. Reg. $795.
SALE ... $495

55 OLDSMOBILE 88
Radio, heater, automatic. Reg. $[illegible].
SALE ... $595

54 PONTIAC
Automatic, heater, signals. Reg. $7[illegible].
SALE ... $595

61 TRIUMPH
Herald Convertible, heater, signals. Reg. $1,[illegible].
SALE ... $1395

GET MORE WITH
ANY DEAL
ANY DAY
AT MORRISON'S

61 MORRIS
Mini-Minor, heater, signals. Reg. $1,1[illegible].
SALE ... $995

61 ANGLIA 105E
Heater, signals. Reg. $1,2[illegible].
SALE ... $1045

60 METROPOLITAN
Hardtop, radio, heater, signals. Reg. $1,2[illegible].
SALE ... $1095

60 ENVOY
Heater, signals. Reg. $1,2[illegible].
SALE ... $995

59 VAUXHALL
Velox, heater, signals. Reg. $1,2[illegible].
SALE ... $1095

57 HILLMAN
Sedan, heater, signals. Lic. [illegible]. Reg. $[illegible].
SALE ... $645

Island's Largest And
Busiest Dealer

MORRISON
CHEVROLET-
OLDSMOBILE
LTD.

940 Yates EV 3-1108

100 CARS FOR SALE

NATIONAL
ON YATES

CLEAR THE DECK!
Management says all these cars must go! Must have room for the arrival of new models!

* * * *

OVER 140 CARS
TO CHOOSE FROM!

* * * *

SAVE
UP TO
40%

* * *

63 MERCURY
Monterey Custom 4-Door Sedan. Top model: power brakes, steering, 3-tone, whitewalls, etc. Showroom condition. SAVE $[illegible].
Sale Price ... $3860

58 OLDSMOBILE
Dilner Hardtop. Tutone, whitewalls, custom radio. Reg. $1,100.
Sale Price ... $998

60 TRIUMPH
2-Door Sedan. Low mileage. Economy plus performance. Reg. $1,[illegible].
Sale Price ... $947

56 FORD
Customline Sedan. V-8, standard shift. Turquoise with matching interior, whitewalls. Reg. $[illegible].
Sale Price ... $769

54 PREFECT
4-Door Sedan. Good mechanically. Transportation special. Reg. $500.
Sale Price ... $344

57 PONTIAC
Station Wagon. V-8. Automatic trans, custom radio, 2-tone. Reg. $1,400.
Sale Price ... $1177

61 METEOR
2-Door Station Wagon. 6-cylinder, stand trans, electric rear window, heater, defroster, signals. Reg. $[illegible].
Sale Price ... $1999

58 VOLKSWAGEN
A very hard-to-find model. Heater, signals, leatherette interior. Reg. $1,[illegible].
Sale Price ... $855

56 ZEPHYR
Sedan. Top Ford import. Good sound car. Reg. $700.
Sale Price ... $555

57 FORD PREFECT
Station Wagon. Ideal dual purpose unit for work or pleasure. Reg. $[illegible].
Sale Price ... $678

53 BUICK
Special 2-Door Hardtop. Automatic trans, custom radio, 2-tone, whitewalls. Reg. $[illegible].
Sale Price ... $748

* * * * * * * *

NATIONAL BUYER
BENEFITS

- Free Exchange
- Written Warranty
- All Cars Price Tagged
- Bonded Salesmen
- Top allowance for your car
- Immediate Delivery

* * * * * * * *

56 PONTIAC
2-Door Sports Coupe. American model. Fully powered. Reg. $1,300.
Sale Price ... $1167

58 FORD
Sedan Delivery. Automatic trans, side windows. Reg. $1,200.
Sale Price ... $1055

58 PLYMOUTH
4-Door Sedan. 3-tone, heater, signals. 6-cylinder for economy. Reg. $1,[illegible].
Sale Price ... $849

59 STUDEBAKER
2-Door Sedan. A very well-maintained car. Heater, signals. Reg. $1,400.
Sale Price ... $1183

55 DODGE
4-Door Sedan. Heater, signals, defroster. Reg. $[illegible].
Sale Price ... $234

55 MERCURY
2-Door Hardtop. Every conceivable luxury option including power windows. Priced at wholesale.
Sale Price ... $576

56 METEOR
Sedan Delivery. Heater, defroster, signals. Ready to go. Reg. $700.
Sale Price

100 CARS FOR SALE

OLSON'S

VICTORIA'S EXCLUSIVE FORD DEALER!

63 CONSUL Tudor, showroom condition, low mileage $1959

62 FALCON Station Wgn, 4-door. Big "101" engine, radio $2599

60 BMW Coach, low mileage. Immaculate throughout $899

60 MERCURY Monterey, Sedan, fully equipped $1899

56 BUICK Tudor Hardtop, fully equipped. Special $799

57 PONTIAC Tudor, automatic, radio, new paint, seat covers $1099

NO DOWN PAYMENT!

60 FALCON Coach. Custom radio, low mileage $2299

57 PLYMOUTH Tudor Hardtop, V8, automatic, radio $1199

57 DODGE Sedan. Smart tutone, whitewall tires $999

60 CHEVROLET Sedan showroom condition $1499

57 PLYMOUTH Sedans, choice of 3 ..... $899

51 CHEV De Luxe Tudor Hardtop, automatic, radio, exceptional $399

30-DAY 50-50 WARRANTY!

61 STUDEBAKER Sedan, V-8, automatic, radio $1599

58 RAMBLER Sedan, pullman seats, low mileage $1299

55 MORRIS Minor, ideal city car $399

55 BUICK 2-Door Hardtop, excellent condition throughout $899

59 BORGWARD 2-Door Sedan, custom radio, low mileage $999

NO TIME PAYMENTS 'TIL NOVEMBER

58 VAUXHALL Station Wagon, de luxe model $999

LIFE INSURANCE ON FINANCE CONTRACT!

COMMERCIALS

56 INTERNATIONAL Flat deck, 4-wheel drive with winch and cable $1399

46 MERCURY ½-Ton Pickup. This is for the hunter! $199

15-DAY EXCHANGE PRIVILEGE!

OLSON'S BUDGET REPAIRS
No Down Payment
- Body
- Mechanical
- Paint

OLSON MOTORS
1036 Yates St.
Phone EV 4-1144

IT'S TRUE
We don't have the lowest priced cars in town! We don't want them! Neither do you! We do have GOOD CLEAN GUARANTEED CARS at reasonable prices!

61 FORD Fairlane "500" 2-Door, 6-cyl., radio, heater, white wall tires $2095

59 AUSTIN Sedan, very clean $995

57 CADILLAC Sedan de Ville, fully equipped $2295

61 MERCURY 2-Door Hardtop, fully equipped $2495

61 RENAULT Caravelle $1895

Also many late model Volkswagens, fully reconditioned and guaranteed

SPEEDWAY MOTORS LTD.
971 Yates EV 5-2415

PAT'S AUTO SALES
56 Pontiac 4-Door Hardtop, 58 Pontiac Sedan, V-8, standard shift; 54 Buick, standard shift; 52 Ford. Many others.
206 Esquimalt at Spoony's Drive-in.

20% DOWN—'55 FORD. WHITE upholstery, whitewalls, radio. $750. EV 5-3616.

'57 NASH METROPOLITAN, dependable. Best offer. EV 5-5276 after 6 p.m.

1954 FORD CUSTOMLINE, RADIO, good tires, very good condition. $500. GR 9-2268.

PACKARD
1955 sedan, fully equipped. Must be seen and driven. GR 5-6772.

'52 PONTIAC HARDTOP, 2-TONE green beauty, automatic, $295. Ph. EV 5-1898, 5 to 7 p.m.

'54 AUSTIN A40 CONVERTIBLE, $295. EV 5-7268.

100 CARS FOR SALE

DRIVE
A Little Farther
SAVE
A Lot More
IT'S THE
$ $ DIFFERENCE $ $
THAT COUNTS

SUBURBAN
Mercury Meteor
Comet

• • • • • • • • • •

WE HAVE CALLED IN 10 MORE DEMONSTRATORS
• • •
FROM 500 MILES
• • •
SAVE UP TO $ $ $1,000 $ $
• • • •

- Comets
- Meteors
- Mercurys
- Lincolns
- British Fords

63 COMETS From $2295

NO DOWN PAYMENT! (On Approved Credit)
6% FACTORY FINANCING

FULL NEW CAR WARRANTY

SALE EXTENDED 72 HOURS—UNTIL 10 P.M. MONDAY

• • • • • • •

Over 80 Clean Reconditioned USED CARS To Choose from

EXAMPLES:

1960 VOLKSWAGEN, one-owner, only $1095

1962 CADILLAC Coupe de Ville, as new, fully equipped, all luxury appointments, only $6295

1962 METEOR Tudor, Panama yellow, 8-cylinder, floor shift, only $2495

30-DAY 50-50 WARRANTY

1959 AUSTIN A-95, 6-cyl., luxury saloon model, only $1295

1961 DODGE Sedan, Brazilian bronze, economy six-cylinder model, only $2095

1959 CHEVROLET Sedans Two to choose from, only $1595

EXCHANGE PRIVILEGE on vehicles of equal or greater value

HUNTER'S SPECIAL
WILLYS JEEP Pickup truck, completely rebuilt running gear, a reliable unit at only $995

MECHANIC'S SPECIAL
1947 DODGE, good mechanically $25.00

YOUR GREENLIGHT PROTECTION
- Exchange Privilege
- 30-Day Warranty
- Bonded Sales Staff
- All Cars Fully Reconditioned

Open 'til 10:00 o'clock Every night!

SUBURBAN MOTORS
3377 Douglas at Saanich Rd.
EV 6-6131

100 CARS FOR SALE

SAVE DOLLARS AT MIDTOWN
Trade Up Now

60 METEOR 2-Door $1,695
60 VOLVO, radio $1,695
57 METEOR V-8 Tudor $1,295
56 CHEV Sedan $995
55 MERCURY Sedan $795
54 PONTIAC Starchief $895

MIDTOWN AUTO SALES
"The Home of Dependable Automobiles!"
847 Yates EV 6-1023

ABBOTT & ANDERSON

58 PONTIAC, A/T, radio, 6-cyl., very clean $1395
62 AUSTIN, 10,000 miles $1795
59 CONSUL, a beauty $1095
57 METEOR Sedan, radio $1125
57 Zodiac, excellent car ..... $ 995
60 MINI MINOR, 1 owner ..... $ 995
53 STUDEBAKER, a bargain ..... $ 275
49 FORD, radio, rebuilt motor, exceptional buy ..... $ 225

A & A CARMART
2644 Quadra at Hillside. EV 6-2712

SUPER MOTORS LTD.

60 PONTIAC Parisienne Convertible, Loaded $2695
63 PLYMOUTH Belvedere Station Wagon, only 100 miles $2295
62 VOLKSWAGEN De Luxe, sun roof, radio $1395
62 PONTIAC Parisienne Convertible, Loaded $2695

30 CARS TO CHOOSE FROM

Spot cash for your truck or car!
2055 Quadra EV 5-0321
(opposite the Curling Rink)

1959 PLYMOUTH FURY HARDTOP. Immaculate. No down payment to responsible party. Price $1,495. EV 5-4103.

1954 MONARCH, PRIVATELY owned, good condition and appearance. Offers to $625. Can be seen at 3367 Linwood.

'63 LARK WAGON, '60 GMC PICKup and camper, '62 Anglia, '61 Minor 1000, '61 Austin 850, '61 A55, '60 Simca, '60 Rambler, '59 Ford pickup, '59 Fiat, '54 Ford wagon, '52 Rambler. Les Blow's, 2940 Douglas, EV 4-7843.

NOTHING DOWN, $15 MONTHLY. 1958 PONTIAC, $235. ART'S CARS, BURNSIDE AT HARRIET.

REPOSSESSED AUTOMOBILES from $17 per month. Acceptance Co. Must sell. 386-5922. GR 9-3368.

NOTHING DOWN, $22 MONTHLY, 1954 Meteor station wagon, $475. Art's Cars, Burnside at Harriet.

FOR SALE — 1956 PLYMOUTH wagon. 882 Parklands Drive, Esquimalt.

1957 MORRIS MINOR 1,000 CONvertible, very good condition, $695. EV 4-4316.

62 BEL AIR, 4-DOOR, 2-TONE blue, automatic, custom radio and heater, 14,000 miles. 475-3737.

COLLECTORS
1928 Dodge sedan. Best offer will take. EV 5-4308.

1960 CHEV BEL AIR 6, IMMACUlate hardtop, automatic, radio. $2,095 or near offer. EV 2-1708.

1960 PONTIAC LAURENTIAN, automatic, immaculate condition throughout, private. $1,875. EV 4-3679.

'60 CHEV. COUPE, FULLY CUSTOMIZED. Ford V-8 running gear. GR 4-1088.

51 METEOR, GOOD CONDITION, extra snow tires, radio and heater, $250 cash. 474-1751.

1957 2-DOOR CHEVROLET STATION wagon, V-8, radio, heater. Phone EV 2-4590.

1958 METEOR RIDEAU, POWER steering, automatic, good condition. $550. Nearest offer. 724 Vancouver.

'55 PLYMOUTH, $395. SELL OR trade for small car, same year, equal value. EV 5-7561.

1957 CHEV BEL AIR, STANDARD 6, custom radio. Very good condition. 386-6226.

GOING OVERSEAS, SELLING 1960 Triumph Herald Sports Coupe, $900. EV 5-6120.

RANCH WAGON, '59 METEOR, V-8, 4-door, standard transmission, excellent shape. $1,795. EV 4-0649.

1955 PONTIAC V-8 STICK, 44,000 miles, very clean. EV 3-7494.

1948 MORRIS 10. PRICE $135. PH. EV 3-8842.

'57 PLYMOUTH 2-DOOR V-8 AUTOmatic. $825. 479-7452.

1951 STUDEBAKER IN GOOD RUNning condition. $90. GR 7-2141.

'51 OLDS AUTOMATIC—WHAT OFFERS? Good condition. EV 4-4978.

1954 FORD. AS IS. TAKE OVER payments. EV 6-2773.

55 METEOR, $30 AND TAKE OVER payments. 479-2368.

1951 MAROON HILLMAN, $150 cash. GR 9-7197.

1957 FORD FAIRLANE HARDTOP, V-8, automatic, $1,295. 732 Caledonia.

1958 AUSTIN SOMERSET, GOOD condition, $295. EV 4-1534.

'54 CHEVROLET STATION WAGON. 3320 Downey Road. $475. GR 5-2485.

'56 PLYMOUTH WAGON, ONLY $40 a month. 386-3822.

'54 CHEV 2-DOOR TORPEDO, metallic blue. Radio. $175. EV 2-8081.

1947 CHEV. GOOD CONDITION. 477-2704.

'58 CHEV AUTOMATIC. VERY good condition. EV 4-6175.

HILLMAN SEDAN, $40. 3833 Rowland. GR 9-8048.

1950 AUSTIN A-40, $150. EV 3-8778.

101 FOREIGN IMPORT AND SPORT CARS

BUY YOURSELF SOME PRESTIGE and be the envy of your neighbors. This is your opportunity to own very fast, quiet, automatic Jaguar sedan in immaculate condition for only $1,295. Phone EV 5-6021 or evenings EV 2-8037.

1960 TR3 WITH FACTORY HARDtop, wire wheels, whitewalls, radio, Abarth exhaust, etc. Immaculate condition. EV 4-9030 or view at 2151 Hamtain Street.

1957 TR3 — TAKE SMALL TRADE in Anglia, Consul. Any motor condition O.K. GR 7-1751.

NOTHING DOWN, $30 MONTHLY. 1959 TR3, $1,275. ART'S CARS, BURNSIDE AT HARRIET.

'59 TR3. GOOD CONDITION. LOW mileage. EV 2-7238 between 5-7 p.m.

1958 XK150 JAGUAR ROADSTER. CAPRI MOTORS. EV 5-8512.

1951 M.G.T.D. MINT. $750 OR offer. 385-2618 after 6.

106 TRUCKS

DOMINION MOTORS
EV 5-5012
1812 DOUGLAS

'54 FORD Tudor, clean, $395
'55 PONTIAC TUDOR, tutone, very clean $695
'59 MG Hardtop $1595

'59 GMC ½ '59 Chev ½
'59 Dodge ½, '57 Land Rover,
'56 Reo Van. '57 GMC 1-Ton

OPEN TILL 9 P.M.

1949 FARGO PICKUP. PHONE Lake Cowichan 749-3738.

LATE MODEL V-8 FARGO TRUCK. Steel box and hoist. Reasonable. GR 9-1814.

NOTHING DOWN, $10 MONTHLY. 1950 Chevrolet panel, $125. Art's Cars, Burnside at Harriet.

'54 FORD PICK-UP. CHOPPED, channelled, good shape. '48 Merc running gear. Offers? GR 4-1797.

OLDER-TYPE CHEV PICKUP, completely rebuilt. Equipped with power winch. GR 9-4329.

1959 FORD TANDEM SHORT LOG truck, bunks. On air. $800. Phone EV 4-3157.

'57 VOLKSWAGEN PICK-UP, NEW motor and clutch, nylon tires. A-1 condition. EV 4-5298.

DUMP TRUCK, '56 FORD 2-ton good condition. EV 5-6874.

1960 ENVOY STATION WAGON, beautiful condition. GR 9-3372.

1958 PONTIAC SEDAN DELIVERY, good shape. GR 9-3602.

106 TRUCKS

FIRE TRUCK, 1947 DODGE, 500-gallon tank, (2) ¾" H. P. reels, Hickle-mounted emergency siren, red lights, ladders, closed cab. Offers will be accepted. Inspection or enquiries may be made at Langford Fire Department, 716 Goldstream Ave., Langford. GR 9-2345. Highest offer not necessarily accepted.

'57 International ½-ton pickup $1,095
'55 Ford 1-ton pickup ..... $ 750
'49 International 1-ton pickup $ 250
'49 Dodge 1-ton pickup ..... $ 250
George Eng Truck Sales
940 Hillside EV 5-3054

1 TONS
57 GMC panel $975
54 Chev pickup $475
52 Mercury dual $495
49 GMC ½-ton pickup $195
Deighton Service, opposite Arena

FOR SALE—1953 G.M.C. PICKUP, fully equipped, custom cab, with Alaskan camper, up for living, down for travelling, hydraulic. 475-2776.

1949 FORD ½-TON, A-4 SHAPE. GR 9-0402.

1946 GMC ½-TON PICKUP, $250. GR 9-2193.

1948 REO 3-TON FLATDECK, GOOD shape. $400. EV 5-3072.

107 PARTS, TIRES AND ACCESSORIES

$ SAVE $
$22 per tire!
SAVE AS HIGH AS $22 per tire on close-out of 1st line Dunlop Gold Seal Tires!

EXAMPLE (1)
800x14 TUBELESS NYLON Whitewall. Compare to $25.45. Pacific $ $ $ Saving Price $18.44.

EXAMPLE (2)
670x15 Conventional Nylon. Compare to $23. Pacific $ $ $ Saving Price $17.44.

Easy Terms! Fast Service!
Open 7:30 a.m. to 10 p.m.
PACIFIC CHRYSLER SERVICE STATION
1061 Yates EV 6-2411

OUR NEW LOCATION
3150 Blanshard Street
Your Car's "Heart" is the BATTERY
For a strong, sure start every time Get an "ACME"
12-VOLT BATTERY $12.75 Ex
Delivered and installed
FRANCIS BATTERY & TIRES LTD
Retreading Specialists
EV 5-7032

SLEEPING ROBES!
To Clear Our Stock
SPECIALLY PRICED
$6.99 and $9.99
D & D TIRE LTD.
Victoria Duncan

$1 DOWN
$1 A WEEK
Buys a New Goodyear Tire
See us for Brake Relining, Wheel Alignment, Shocks and Mufflers. Easy, Easy Terms
VICTORIA TIRE LTD.
Government at Herald EV 2-8194

GUARANTEED USED TIRES
$1.49 AND UP
300 to choose from.
WESTERN OK TIRE STORE
DOUGLAS ST. Op. Page the Cleaner

REBUILT SPRINGS
20% off factory rebuilt springs, while they last. Also new springs now in stock.
Sandy's Auto Parts
1023 View Street EV 5-4479

1936 FORD FIVE-WINDOW COUPE body. Body work done, hydraulic brakes, licence and spare parts, $150. Also 1940 Ford de luxe grille $7. 1937-48 Ford high-compression heads, $12. EV 4-4398.

WRECKING 49 CHEV PICKUP, 51 Pont HT, Parts; 51 Stude Champ, 49 Chev. Lots more parts. Phone 478-6711.

RERINGING YOUR MOTOR?
Use Sure-Seal
CORDS PISTON RINGS
Support a Victoria Industry

FOR SALE. 850x14 AND 900x14 whitewall tires, $6 each. Like new. 479-3780.

WANTED — GRILLE AND LEFT front fender for 53 or 54 Dodge. EV 2-6548.

SELL OR SWAP, CHEV A FRAME also truck parts, hoists, etc. 730 Market. EV 3-8885.

BOX CARTOP CARRIER WITH gutter fastenings, $15. 265 View Royal. GR 9-5895.

FOR SALE—32 MERC AUTOMATIC motor, tires and wheels. 382-1425.

ISLAND AUTO PARTS
826 DAVID STREET EV 2-8078

ALL SIZES USED TIRES — Gavin Jack. 1317 Quadra. EV 3-6821

LANGFORD AUTO WRECKERS
3074 GOLDSTREAM GR 9-2880

ROOTS-TYPE BLOWER, $40. PH. GR 9-6828.

PONTIAC OR CHEV 265 BLOCK. GR 9-5697.

WANTED—8x19.5 TIRE EV 3-8842.

108 AUTO REPAIRS, SERVICE, TOWING

Automatic Transmission
— SERVICE —
By Experts, any make, including oil
$16.95
— OVERHAULS —
As low as $46 (parts extra)
NATIONAL MOTORS
819 Yates EV 4-8174

FREE
Free 15-minute installation with each Muffler purchase.
RICHMOND TEXACO
Your Muffler Specialist
EV 4-2121

TRANS-WILL AUTOMATIC TRANSmission specialists. EV 4-2931. Rebuilt auto. trans from $99.95. Auto trans. tune ups from $11.95.

FAST, TOP QUALITY RADIATOR repairs, body work and painting at Morrison Chevrolet Oldsmobile Ltd., Yates at Quadra. EV 3-1168.

AUTO REPAIRS REASONABLE TERMS. No carrying charges. Dowman's Service. 724 Johnson St.

YOUR VOLKSWAGEN SPECIALists at Burnside Texaco EV 4-5812

SMALL 2-ROOM SUITE, SINK, CUPboards. EV 4-9720.

109 AUTO BODY WORK AND PAINTING

MOONEY'S FOR FENDER REpairs, auto paint spraying, tailor made seat covers, frame straightening, wheel alignment. 907 View St., 995 Fort St.

110 AUTO FINANCING AND INSURANCE

WANT TO BE A HAPPIER DRIVER?
Buy a new car now with a low-cost, life-insured
SCOTIA PLAN LOAN
THE BANK OF NOVA SCOTIA

0% 0% 0% 0% 0% 0% 0% 0% 0%
When you buy your next car see us for substantial SAVINGS in financing costs. 0% INTEREST on the reducing balance. Taylor Spittal Ltd., 650 Broughton. EV 4-8808.

111 TRAILERS AND TRAILER PARKS

COMPLETE CAMPERS WITH TRUCK FOR RENT
Rates from $49.50 a Week
PHONE
AIRWAYS RENT-A-CAR
EV 3-9814
906 GOVERNMENT ST.

LARGE & SMALL
WE HAVE THEM ALL
From the well-appointed 3-bedroom 12 ft. wide x 38 ft. long Estoville mobile home, to our 13 ft. Aristocrat "Lo Liner," complete with toilet. All our new and used units are priced to suit your particular budget.
BUY NOW — 25% DOWN
NO PAYMENT TILL FEB., 1964
BOB'S TRAILER SALES
Opposite Town and Country Centre
EV 6-3623

TRIANGLE TRAILER SALES
BIG DISCOUNTS now on our Camper RENTAL UNITS
8 ft. at $595
10 ft. at $1,050
GR 8-3921 Res. EV 4-8456
Closed Friday

BLUE BONNET COACH
SALES—TRAVEL RENTALS
PARTS—PROPANE
50'x10' Electric Biltmore $6950
55'x10' Expando Biltmore $8450
Offers considered on above. Terms available
7 MILES OUT, HIGHWAY 1
GR 8-2314

FURTHER REDUCTIONS on all TRAVEL TRAILERS at Tote-em Trailer Sales
Phone GR 8-1041

FOR SALE, TO CLOSE AN ESTATE, 21'x8' Richardson travel trailer, all aluminum, sleeps four, electric fridge, underfloor heating, 3-piece bath set, kitchen sink, electric hot water heater, 4-burner gas stove with oven, 2 propane gas tanks, oil tank and furnace heated. Price $2,200. Terms. Full particulars, Trailer No. 1, 1455 Craigflower. EV 5-0274.

40X10 REX-FRONT KITCHEN, FOR sale or trade on 2 or 3-bedroom home. EV 2-3006.

CUSTOM BUILT CAMPER AND pickup, sell separately. $695. Phone GR 9-4589.

TRAILERS FOR SALE
Fold down camping trailers. Ph. EV 5-8813.

50x10 SPACEMASTER, COMPLETEly equipped, excellent condition. Sacrifice. GR 8-3589.

TRAILER & CAMPER REPAIRS
Dominion Motors.
1813 Douglas EV 5-5012

UTILITIES, LARGE OR SMALL. Al's, Bay and Catherine. 383-8233.

FOR RENT—13' HOLIDAY TRAILER. EV 5-7985.

11½ X 8' BOX TRAILER, NEW TIRES. $100. GR 7-2808.

112 CARS AND TRUCKS WANTED

$ $ $ $ $ $ $ $ $ $ $ $ $
FAST CASH FOR LATE MODEL DOMESTIC AND IMPORT CARS at Ensign Motors
$ 904 Pandora at Quadra $
$ $ $ $ $ $ $ $ $ $ $ $ $

Good, Clean CARS AND TRUCKS WANTED
Cash in 5 Minutes!
— PLIMLEY —
1010 Yates St.

If You Want Your Car SOLD NOW FOR CASH
Enquire MAYNARDS Auctions
Cars Bought Outright or Sold by Auction
731 Johnson EV 4-5921

SELL—CONSIGN—TRADE DOWN—"A better deal for your Clean Car." NATIONAL MOTORS, 819 Yates. EV 4-8174.

CAPRI MOTORS LTD.
We buy for Cash or Trade Down.
1498 Yates EV 5-2512

CONSULT MORRISON'S
Before Selling Your Car
Yates at Quadra EV 3-1168

SELLING? SEE ART'S CAR SALES BURNSIDE AT HARRIET. EV 3-8302.

TOP CASH FOR GOOD CARS
A & A CARMART
2644 Quadra opp. Safeway EV 6-2712

WANTED — AUSTIN OR MORRIS 1950 to 1952. Must be in good condition. EV 5-6382.

WE BUY
RICHMOND TEXACO. EV 4-2121

'56-'58 CHEV OR PONTIAC 4-DOOR sedan. Cash. EV 2-2791.

WANTED, ½-TON PICKUP TRUCK. GR 8-2844.

116 HOTELS

Ritz Hotel, 710 Fort Street
FURNISHED APARTMENTS AND ROOMS — EV 5-1621
Elevator Service Permanent Transient

BEVERLEY HOTEL
In city centre. Moderate rates. Housekeeping rooms. TV in lounge. Transient and permanent guests. 724 Yates. Phone EV 4-0811.

YORK HOTEL — EV 5-9029
Clean, respectable housekeeping rms. Weekly, monthly. 711 Johnson Street.

120 ROOM AND BOARD

HAYWARD HOUSE
1003 VANCOUVER ST.
A residence for male students, providing room and board and laundry; comfortable rooms for study and a common room with TV is now open at the above address; four blocks from downtown, with a University bus service within two blocks.
PHONE 382-9460

TUDOR GUEST HOUSE
For retired and elderly people. Finest accommodation at reasonable rates. Spacious lounge, TV. Dining room or tray service. Near sea and bus. 347 Foul Bay Rd. off Fairfield Rd. EV 5-0565.

OAK BAY GUEST HOUSE, 1052 Newport Avenue, with bus stop, golf course, marina, shopping centre. All convenient. Especially suited for retired or elderly people. Phone EV 3-3254.

CHARMING PRIVATE HOME — Choice residential district. Accommodation and best food for retired or business lady or gentleman. Call EV 5-3569.

LOVING CARE FOR ELDERLY lady in refined home. Bungalow. Good references. Victoria Press Box 573.

ROOM AND BOARD, WORKING man preferred. Good meals and light laundry. EV 5-8591.

COMFORTABLE PRIVATE HOME and good care for elderly lady. Ph. EV 3-7713.

FAMILY HOME — BUS AT DOOR 2694 Roseberry.

WORKING MEN, CLOSE IN — Lunches packed. EV 4-0603.

120 ROOM AND BOARD

LARGE BRIGHT ROOM, TWIN beds, excellent board. Fairfield. EV 5-3030.

CHERYL INN
1010 LINDEN—EV 5-9344
Room and board, single or share.

1946-48 ½-TON PICKUP, SOUND condition throughout. Cash to private party. EV 3-3081.

CRAIGMYLE, 1037 CRAIGDARroch. Hot and cold water. EV 3-9031.

ROOM AND BOARD. GOOD BUS service. EV 3-6010.

121 ROOMS TO RENT

SINGLE FURNISHED BEDROOM, home privileges, all utilities included and rental rate $35 monthly. 300 Linden Avenue, phone 383-3693.

NEWLY DECORATED ROOMS with sink. Hot and cold water. $8 per week. EV 6-3810, 819 Pandora.

ROOM, PRIVATE BATH. OTHER rooms. Reasonable rent. 385-2236 after 10 a.m.

SLEEPING AND COOKING ACcommodation. EV 5-1240.

WINDSOR HOTEL, DAY, WEEK, month. 606 Courtney. 385-8221.

ROOMS AND HOUSEKEEPING rooms, low rates. 717 Fort Street.

ROOM OR HOUSEKEEPING ROOM. 383-6835 after 5.

3 ROOMS AND BATH, HEAT supplied. EV 5-6328.

FAIRFIELD, CLEAN, QUIET sleeping or storage room. EV 5-1814.

BRIGHT FRONT ROOM FOR MAN, near park, 428 Vancouver.

123 CONVALESCENT AND REST HOMES

VACANCY FOR LADY OR GENTLEman. Loving care. Very reasonable rate. 386-6963.

BEGBIE REST HOME, WHERE everything is just a little bit better. 1388 Belmont. EV 3-7646.

HOME OF THE GOOD SHEPHERD. Personal care. Vacancy. EV 6-1697.

125 HOUSEKEEPING ROOMS TO RENT

LARGE SUNNY ROOM, AUTOmatic oil heat. Doctor's office bank, bus stop and shopping centre within 50 yrds circle. Reasonable rates. 1721 Richmond Ave.

CLEAN, COMFORTABLE, WARM furnished rooms. Community kitchens. Downtown location. Best values in town. 730 Fort. EV 5-9123.

PENSIONERS ATTENTION!
Salt Spring Island, furnished cottages, $10-$25 month. Write Winnisville, Ganges.

THE CIRCLE
Clean, bright rooms for 1 or 2. Linen weekly, furnished too. 2531 Government.

FRESHLY PAINTED ROOM AND kitchenette. Auto. hot water, oil heat. Close to Quadra and Hillside. 934 Market St., $30 a month.

COMFORTABLE ROOM, EVERYthing supplied, nice district, close to town. Weekly rates. Mrs. Walter. 601 Trutch. EV 3-2294.

BEACON PARK, ATTRACTIVE, quiet, warm, furnished housekeeping. Sink, fridge. All supplied. Call EV 6-1660.

UNFURNISHED ROOM IN BUNgalow-type apartment. Pullman kitchen, automatic heat, utilities included. Central. EV 3-5940.

CLEAN, COSY ROOM, CLOSE IN. Quiet tenant only. 2107 Blanshard Street. EV 2-4543.

2 ROOMS WITH SINK, GAS SUPplied. Suitable light housekeeping. Lady only. 385-0466.

2-ROOM SUITE, KITCHEN AND bed-sitting room. Everything supplied. Close in. $40. EV 3-9368.

WARM, COMFORTABLE ROOMS for middle-aged or elderly tenants, from $8 wk. Scott Apts. EV 2-1221.

ROOM, DISHES, LINEN SUPplied. Handy to bus. $25. Phone EV 3-8727.

NEAR ARENA, LARGE ROOM—Heat, light, washer. Parking. Men only. $35. EV 4-2697, EV 5-8691.

2 LARGE, FULLY FURNISHED housekeeping rooms, with kitchenette: 1115 Princess.

CLEAN, COMFORTABLE ROOM, furnished, for middle-age or elderly lady. EV 4-0185.

LARGE, WARM ROOM, CLOSE TO Parliament Buildings. Gas and sink. Quiet person preferred. EV 3-3066.

PLEASANT COMFORTABLE ROOM, nice kitchenette, all found, $35. 241 Belleville.

$30. LADY PENSIONER ONLY, kitchenette. All facilities. 1118 Quadra. GR 8-4489.

JAMES BAY. QUIET. HOUSEkeeping rooms, utilities, by week or month. 477-2423.

COMFORTABLE BED-SITTING room and kitchen, close in. Suit business lady. 725 Vancouver St.

FURNISHED ROOM. CLOSE TO bus and shopping. Everything supplied. Men only. $25. 919 Hillside.

SHARE FRIG, CLOSE IN, $30 PER month, all supplied. 1235 Fernwood.

FURNISHED, HOWE STREET, close in, $30. 813 Cook Street.

CLEAN ROOM, QUIET, FOR LADY. 921 McClure Street.

LARGE, BRIGHT ROOM. ALL SUPplied. Gentlemen. EV 3-2465.

NEW BACHELOR STE. $85, $95, nicely furnished. EV 5-4708, after 5.

CLEAN ROOM. EV 3-6872. 2831 Blanshard.

CRAIGDARROCH. BRIGHT, COMfortable room. Quiet. EV 3-2008.

FURNISHED, WARM, SEA VIEW, central. EV 2-6841.

VACANCY AT 1422 COOK. EVERYthing found. Easy parking. 384-0218.

WARM, CLEAN ROOM WITH SINK. 334 Michigan.

SPOTLESS, WELL FURNISHED, all found, kitchen. 1007 Johnson.

FAIRFIELD—BED-SITTING ROOM, kitchen, lady. $32. EV 3-7988.

126 HOUSEKEEPING ROOMS WANTED

HOUSEKEEPING ROOM OR rooms for elderly ladies. Near Shelbourne Shopping Plaza. 382-3148.

LIGHT HOUSEKEEPING ROOM near Jubilee Hospital. EV 4-3058.

128 APARTMENTS TO RENT FURNISHED

BEACON LODGE
By the sea. 30 Douglas Street
Bachelor suites, housekeeping rooms
Daily, weekly, monthly. EV 6-3361.

DONEGAL MOTEL, GR 8-2824
3 rm units, full kit facilities, TV. Close to shopping centre. Winter rates.

LARGE LIVING ROOM AND BEDroom, kitchenette, gas range and fridge. Nice view. With low rent. Furnished or unfurnished. EV 4-4767.

OCT. 1—LOVELY 3-ROOM SUITE, Rockland. Clean, bright, warm, auto washer, $87. Phone EV 5-4080, EV 2-4674.

THREE-ROOM SUITE WITH BATH, electric stove, fridge, washer. Hot water and heat supplied. 1040 Burdett.

$55. LOVELY LOWER FURNISHed suite, private bath, automatic heat, carpets, drapes. Close in. EV 2-2292.

PARKSIDE APTS., 217 COOK, near park and sea. One-bedroom furnished lower-level suite, $85. Oct. 15. GR 8-1908.

TWO FURNISHED SUITES, TV, linen included. $65 and $95 per month. Discovery Motel, 1351 Island Highway. 382-7405.

SMALL 3-ROOM FURNISHED suite, $55. Apply 2507 Fernwood. 385-8319.

UPPER LARGE 3-ROOM SUITE — Electric stove and fridge. Adults. 477-6873.

DE LUXE BACHELOR AND 1-BEDroom apartments. Couples only. 385-3614.

NEAR BLDGS., 3-RM SUITE, $65; 2 rms, $45. Heat, light, gas range, frig. Adults. 243 Kingston, 2-4 p.m.

THREE-ROOM SELF-CONTAINED upper duplex. Available Oct. 1. $55. EV 3-3022 or EV 3-1633.

DE LUXE DOWNTOWN BACHELOR and housekeeping suites from $38. Caretaker at EV 2-9614.

FOUR-ROOM SUITE COMPLETELY furnished, Central Park area. Phone EV 3-5698.

2-ROOM SUITE, ELDERLY LADY preferred. 1158 Oxford. EV 3-9882.

3-ROOM SUITE, PRIVATE BATH. 946 Craigflower Rd.

AVAILABLE OCTOBER 1ST. Bright, modern 3-room suite. 384-3826.

OAK BAY — BACHELOR SUITE. Nice, warm, $50-$45. EV 5-6092.

VACATION GUIDE

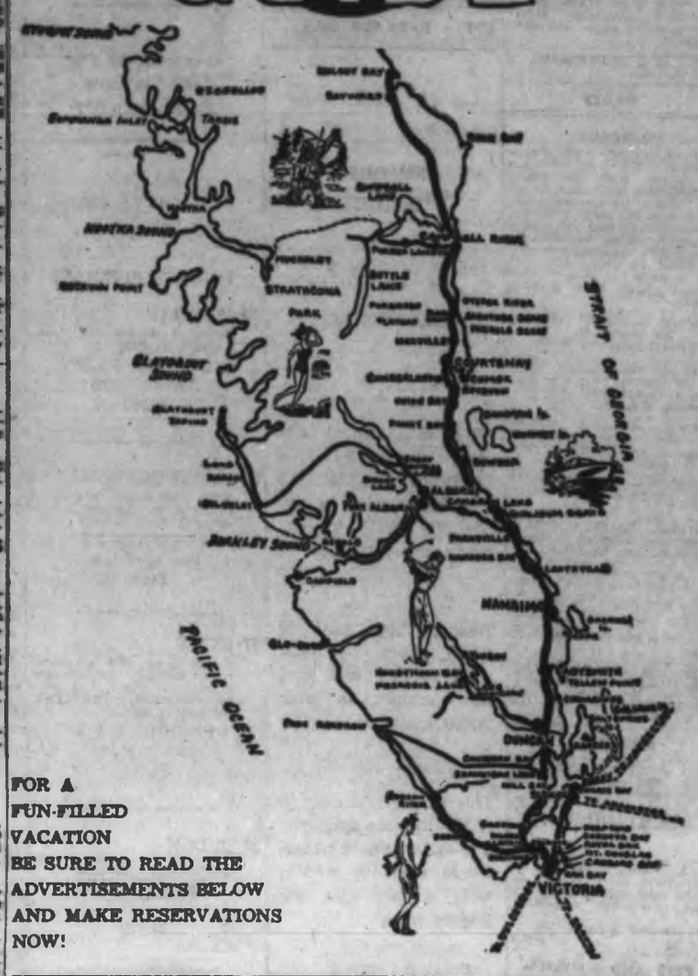

FOR A FUN-FILLED VACATION BE SURE TO READ THE ADVERTISEMENTS BELOW AND MAKE RESERVATIONS NOW!

COWICHAN BAY

WILCUMA LODGE
COWICHAN BAY
NOW OPEN
Under New Management
Specializing in Family or Club Dinners
Phone Duncan 748-9094 or write Box 174, Cobble Hill for reservations.

LAKE COWICHAN
55 Miles from Victoria.

CASTAWAY RESORT
Children welcome. Rates reasonable. Large, self-contained family dwellings, each unit overlooking Lake Cowichan. Safe swimming for children, boating, skiing, fishing. Tenting with modern facilities. Box 495, Lake Cowichan. Phone 749-6461.

PARKSVILLE
91 Miles from Victoria

ISLAND HALL HOTEL AND MOTEL
• • • •
PARKSVILLE
V.I., B.C.
This popular resort hotel, located right on wide white sandy beach in well-known resort village on main Island highway, is the ideal place for summer vacations, weekends or just any holiday. Comfortable, attractive bedrooms, many with private bathrooms, both in main hotel and in de luxe new annex. Excellent home-cooked meals, warm bathing, garden games. Golf 7 miles away. 10% discount on stay of a week or longer after Sept. 13th. For information and reservations write Mary Sutherland, owner-manager, or phone Churchill 8-3225.
Most complete convention facilities on the Island.

FRENCH CREEK
93 Miles north of Victoria.

FRENCH CREEK FISHING CAMP
(PARKSVILLE, B.C.)
LOVELY CAMPING AREA
BOAT RENTALS — SHOWERS
CAFE — STORE — WORKSHOP
Air Service Available
Walter and Betty Gwyer
PHONE Churchill 8-6431

CEDAR, YELLOW POINT
11 Miles south of Nanaimo.

TILLICUM SEASIDE COTTAGES
22 Miles South of Nanaimo on Yellow Point Road
18 Furnished Cottages, 2 to 5 Rooms
We Cater to Families and Fishermen
Tenting Grounds — Reasonable Rates. Information and Reservations, C. Pavey, R.R. 1, Ladysmith
Phone SK 5-1731

QUALICUM BEACH
108 Miles from Victoria.

QUALICUM ARMS INN
FORMERLY MORGAN HOTEL
Open June 15 to Sept. 30
European or American Plan
Reservations or information write:
Box 10, Qualicum Beach.
Gordon Frisby, Owner-Manager

SUNSET INN AND MOTEL
• • • •
You'll enjoy the comfort and homey atmosphere of this old type English Inn near the sea.
WHERE THE GUEST IS KING!
Adjacent to golf course. Bicycles.
New Manager Owner
MRS. HAZELFEE. Phone SK 5-3291.

ALBERNI
132 Miles from Victoria.

HOTEL BARCLAY
Port Alberni's Most Modern Hotel
"Informal Luxury at Comfortable Prices"
PORT ALBERNI, B.C.
PHONE 723-2192

SPROAT LAKE
5 Miles North of Alberni.

SPROAT LAKE VANCOUVER ISLAND
Spend a quiet holiday at the Maples Auto Court, right on the lake. In the heart of the hunting and fishing on the west coast of the island. On the Alberni-Tofino highway, but only a few minutes from Alberni and Port Alberni. Fully modern cottages. Phone 723-7338.

RELAX AND ENJOY YOURSELF
Have your favorite Victoria newspaper follow you to your vacation address. Keep informed on local news. It costs no more. Just phone the Circulation Dept.

SPROAT LAKE
5 Miles North of Alberni.

KLITSA LODGE
• • • •
BCAA and AAA Approved
All units American Plan
No housekeeping units
Fishing — Boating — Swimming
- Aircraft Accommodation.
- Complete Hotel Service.
- Private Cottages.
- New dining room and lounge facilities.
- Dinner dance every Friday and Saturday evening.

Open All Year Round
Rates from $6 a day and up including delicious home-cooked meals.
For reservations phone Alberni 724-5568
Write R.R. No. 3, Alberni, Vancouver Island, B.C.

SALT SPRING ISLAND

HARBOUR HOUSE HOTEL
Overlooking Ganges Harbour. Spacious grounds include swimming pool, tennis courts. Excellent cuisine. Comfortable accommodation in lodge or well-appointed cabins. For a holiday to remember, reserve now. Phone Ganges 38. Write D. Crofton, Ganges.

LOG CABIN HOTEL
Located in Ganges, overlooking the harbour. Famous for fine foods—in the dining room or the coffee shop. You will find the rates reasonable and the rooms comfortable. Phone Ganges 80 Toll Free for reservations. Write A. B. McCOWAN, Ganges.

BUTTLE LAKE
28 Miles from Campbell River.

STRATHCONA PARK LODGE
THIS IS THE TIME OF YEAR to enjoy the wonderful new facilities at this well-known resort. AL

129 APARTMENTS TO RENT UNFURNISHED

LUXURY LIVING
at
MODERATE RENTALS

BACHELOR SUITES
from $73.00

ONE-BEDROOM SUITES
from $105.00

TWO-BEDROOM SUITES
from $145.00

at

REGENT TOWERS
14-Storey High Rise Apt.
415 MICHIGAN ST.
PHONE 383-6218

Rental Inquiries Welcomed
11 a.m.-9 p.m. Daily

FEATURING
- Spacious layouts
- Quiet Central location
- Entertainment Suite
- Storage space in suites
- Guest Suite
- G.E. colored appliances
- Lovely view of city, harbor, sea and Beacon Hill Park
- Also available furnished

SEAVIEW TOWERS
450 DALLAS ROAD

New high-rise apartment on the waterfront. Private balcony in covered plumbing, elevators, self controlled heat.

BACHELOR SUITES, $75 to $85. 1-Bedroom Suites, $90 to $125. 2-Bedroom Suites, $135 to $145. 3-Bedroom Suites, $215.
P. R. BROWN & SONS LTD., 762 FORT ST. PH. EV 3-5425.
RENTAL AGENTS.

OLYMPIC VIEW
ADMIRAL APARTMENT
741 ADMIRALS ROAD

You must see this new apartment to appreciate the space provided and the many extras to be found in these de luxe 2-bedroom suites. Wall-to-wall carpeting, individual view balcony, piped-in television, colored appliances, hot-water heating, maximum closet and storage space, 4-piece tiled bath with vanity. Central automatic laundry facilities. Individual car. Rent $118 and $125. Open for inspection. Contact the caretaker, or agent, Mr. Hanley, res GR 7-6749. Saanich Realty Ltd., GR 5-1842.

PEMBERTON, HOLMES LTD.
2093 Government Street EV 4-8128

$80. 1280 BEACH DRIVE. Large 3-bedrm basement suite. Delightful view. Kitchen has own washer and dryer. Quiet block. Electric heat. Available Oct. 1.

$65. 1237 FORT STREET. Attractive 1-bedrm suite in central location. Suitable for young couple or business person. Electric heat. Vacant.

$50. 1814 OAK BAY AVENUE. Small-ish 1-bedrm suite. Suitable for couple. Heat included.

DRYFTHURST APTS.
638 HEAD STREET
Quiet New Block. DRAPES. Colored stoves, fridges. Tiled baths. Free parking and laundry facilities. Suites $85 - $95. Call R. Reynolds, EV 5-7707 anytime. Mears & Whyte Oak Bay Realty Ltd.

VICTORIA GARDEN COURT AT Menzies and Niagara. Modern 2-bedroom suites at $81.50 per month and bachelor suites at $64.50. Colored fridges and stoves, free laundry facilities, swim pool, ample parking. Call Canada Permanent Trust, EV 6-1381.

SOUTH RICHMOND BY GONZALES BEACH... Spacious main floor suite of large carpeted living room, large kitchen and nook area, separable dining room, utility room, 1 bedroom and bath, $125. Garage and second bedroom available. Adults. GR 9-2797.

ESQUIMALT — AT WEST BAY Terrace. 2 bedroom suite with utility room. Frig and stove supplied, close to "Naden," and "Army Barracks." Ample parking, quiet street. $85 per month. Call Canada Permanent Trust, 1128 Douglas, EV 6-1381.

BRIGHT, EXTRA LARGE ROOMS and all modern utilities. Two bedrooms, bathroom, 22x15 living and dining room. Kitchen with dining area. Use of 1 room in basement. Heat, water and range included. Pay own electric. $95. Mr. Clover, GR 9-1842. Saanich Realty Ltd.

CLOSE IN — WALKING DISTANCE 1. KITCHENETTE, ELEC RANGE, LIV RM, BEDRM, BATH, $50 MO. 2 KITCHENETTE, ELEC RANGE, BEDSITTING RM $55 MO. VACANT Financial Survey Ltd. EV 4-9305.

FAIRFIELD, ½ BLOCK FROM SEA on quiet street, near park, bus and stores. Upper flat, large living room, bedroom and kitchen, frig, electric stove. Own front entrance. Suit retired couple. EV 3-5945.

MODERN 2-BEDROOM SUITE IN the Berkeley apartments. Just behind the cathedral on Rockland Ave., only a few minutes walk from downtown. Garage available. Available immediately. Phone EV 2-3095.

3-ROOM LOWER SUITE, HEATING, water, electricity, range supplied. Gorge waterfront. $80 month.
F. N. Cabeldu Ltd. 383-7174

CEDARWOOD — 439 SUPERIOR. New 1-bedroom suite. Range, fridge, venetian blinds, heat, TV outlet, parking included. $78.50. EV 5-6819.

$60—3 ROOMS AND BATH. Upstairs, in city centre. Yates and Broad. Heat and hot water supplied. 383-6207.

LARGE 3-BEDROOM UPPER STE. Range, water, heat. Fairfield area. Near park. Adults. $90. Phone EV 3-9137.

LOWER 3-ROOM SUITE, HEATing, water, electricity and range supplied. $80. George waterfront.
F. N. CABELDU LTD., EV 3-7174

AT 130 GOVERNMENT, NEAR park and sea. 3-room self-contained, ground floor, quiet. Heat and hot water. Adults only. $45. 479-2075.

$80. 1107 OSCAR: MODERN 2-BEDroom apartment, electrically heated, laundry facilities. Adults. EV 4-6181.

COMFORTABLE UPSTAIRS DUplex, part furnished. Fairfield district. $70 inclusive. EV 3-5088.

CLEAN, QUIET, 3-ROOM UPPER suite. Utilities. James Bay. $60. EV 3-9425.

TWO-BEDROOM SUITE IN TOWN, vacant October 1. $75 per month. EV 5-7204.

WANT TO LIVE IN A MODERN apartment at an economical rate. Garden Park Court. EV 4-5039

BEACH DRIVE, SEAVIEW. 2-BEDroom de luxe suites. Adults. Phone EV 2-2383.

ESQUIMALT — 2 ROOMS IN APT. block; clse stove, frig, $55; elec heat, washer, dryer. EV 6-2320.

3-ROOM SUITE — ELECTRIC range, heat supplied. Near Mayfair. EV 3-6225.

$45 PRIVATE UPPER 3 ROOMS and bath, oil range, garage. 256 St. Charles. EV 3-5884.

2 BLOCKS FROM JUBILEE, upper suite, $69.50 includes heat and hot water. GR 9-1705.

VIC WEST, 2 LARGE ROOMS, ground floor, self-contained $60-$65 9 a.m. to 2 p.m.

AVAILABLE IMMEDIATELY, 4-room suite, good location. Evenings or weekend EV 5-3371.

$45—AT BUS STOP—4 ROOMS AND bathroom with range, linos, curtains, etc. EV 3-7089.

LARGE 3-BEDROOM, ALL ELECtric kitchen. Walking distance $85. GR-7-2867. EV 3-5408.

BEAUTIFUL 3-ROOM, ELECTRIC stove, fridge, Oil-O-Matic heat. $85. 727 Esquimalt Rd. EV 3-8027.

3-ROOM SELF-CONTAINED STE on nice, quiet street. Main floor. Reasonable. 1035 McClure.

3-ROOM SUITES, UTILITIES, $50 a month, on Quadra. EV 3-0445.

129 APARTMENTS TO RENT UNFURNISHED

360° Panoramic View
See Victoria for the first time from the Observation Deck at
BICKERTON COURT
250 Douglas St.
"Every Suite a View Suite"
2-Bedroom Suites, $130
Colored plumbing and appliances, two elevators, covered, heated, year-round swimming pool. Sun lounge and roof deck. Oak parquet floors. Full laundry facilities. Drapes supplied. Controlled entrance. Bus stop.

BEACON TOWERS
240 Douglas St.
1-Bedroom Suites, $40
2-Bedroom Suite, $170
Colored plumbing and appliances, two elevators, swimming pool, oak parquet floors, laundry facilities, drapes supplied. Sundeck.
For appointment to view either building, phone
W. Thorne, General Manager, 250 Douglas Street. EV 5-3234
Sorry—No Children or Pets.

CARLTON TERR.—924 Esquimalt Rd. Secluded atmosphere and in attractive garden setting, 1-bedroom apt., living room with dining area, wall-to-wall carpet, kitchen with built-in range and fridge, vanity bathroom, TV hookup, individual heat controls. $97.50 per month.

104 DALLAS RD.—2-bedroom apt., living room, large kitchen with elec. range. Bathroom. $45 per mo. Heated. Available now.

MORRISON APT.—1135 HILDA STREET—Bach. apt. (walking distance to town), living room with FP, kitchen, stove and fridge, bathroom. $55 per month.

PARLBY BLOCK—761 Esquimalt Rd. 1-bedrm. stc., living room, kitchen, bathroom. $40 per month.

SHARLSTON APT.—1468 Stadacona Ave. Convenient to town, modern bachelor suite. Murphy bed, kitchen stove and fridge, bathroom, TV hookup, laundry facilities. $75 per month.

Contact Rental Dept.,
KER & STEPHENSON LIMITED
625 Broughton Street,
EV 5-3411

P. R. BROWN RENTALS
CEDARWOOD APARTMENTS — 420 Superior St. Living room, bedroom, kitchen, 4-pce bath, in new block. $74.50.

TAHITIAN APARTMENTS—Corner Vancouver and Fairfield. New block nearing completion. All modern conveniences. One-bedroom suites, $65 and $67.50.

ELMHURST APARTMENTS — 409 Quebec Street. New block just completed. De luxe one-bedroom suites, all conveniences. Walking distance to town. Priced from $65 to $80.

113 GOVERNMENT STREET — Upper suite, four rooms, electric range in kitchen, coal/wood stove in living room. $30.

1539 MONTEREY AVENUE—Unfurnished bachelor suite, heat and electricity included in rent of $60. Share bathroom.
P. R. BROWN & SONS LTD.,
762 Fort Street EV 5-3425

EL FLAMINGO APT.
897 Dallas Road
Bachelor suite available at $70 per month. Parquet parquet floors, colored appliances, TV hookup, garbarators and fans. Free use of automatic washers and dryers. See Superintendent Ste. 108 La Paloma or
Contact Rental Dept.,
KER & STEPHENSON LIMITED
625 Broughton St.
EV 5-3411

LOUISE APARTMENTS. LARGE deluxe lower front one-bedroom suite situated on south side of Pandora Ave. near Medical Arts building. Electric stove and frig, colored bathroom fixtures. Hot water heat, automatic laundry and TV hookup. Newly painted, phone EV 4-7738 or EV 3-8829.

FAIRFIELD
Close to sea and shopping centre. Attractive 3-room apartment. Self-contained. 1 bedroom, living room and kitchenette, fridge and range etc. $65 including heat and utilities. Suit business woman. Phone EV 5-9376.

LOVELY, QUIET, WARM, SELF-contained suite, on ground floor, consisting of large living room with fireplace; bedroom, bathroom and large sunny kitchen, with every modern convenience. Laundry facilities and garage. Adults. Price $95. Phone EV 2-2846.

AVAILABLE IMMEDIATELY, ONE-bedroom unfurnished suite, in small apartment building in Fairfield. Refrigerator and stove provided. On bus and near stores. Rent $77.50. EV 4-1982.

NEW 1-BEDROOM DE LUXE SPAcious apartments at reasonable rent. Elevator, laundry, recreation room and parking facilities, 5-minute walk to downtown area. Darlyn Manor, 934 Collinson Street, 383-5080.

$60 INCLUDING LIGHT — SELFcontained bachelor suite, very bright. Front and back entrances. Jubilee area. One lady. EV 3-6962 after 6 p.m. Weekends 10-6.

PARKDALE APTS. 3295 DOUGLAS St. Newly decorated one-bedroom suite, oil kitchen range, no objection to baby. $65. Phone 383-7276, Town & Country Realty Ltd.

ROSALMA — 841 ESQUIMALT RD Modern 1-bedrm. ste. available. Range, fridge and heat incl. $60 mo. Apply apartment, EV 3-1351, or Financial Survey Ltd., EV 4-9305.

$60. CLEAN ONE-BEDROOM suite, large kitchen, living room and bath. Electric stove, hot water and heat included. Near Vic High. Phone after 6 p.m. EV 3-0958.

NEAR DOCKYARD, NADEN—UPper duplex. Heated; 3 rooms, kitchen and bath. Gas stove, frig. Call EV 5-8208. 1365 Lyall St.

ESQUIMALT. LARGE MODERN. 1-bedroom suite, no steps, stove, fridge, Olympic, ocean views; across from shopping plaza. 612 Fernhill.

PORTAGE INLET, UPPER APARTment, 4 rooms, 2 bedrooms, garage, fridge, range hot and cold water supplied. $65. GR 9-3309.

OCT. 1 — MODERN 3-RM SUITE, large living room, bedroom, sunny kitchen, 4-pc bathroom, stove, frig, heat, water supplied. $70. EV 3-2221.

BRAND NEW APARTMENTS, 1 and 2 bedroom, $80 and $90. Heat, domestic hot water. Esquimalt harbor view. GR 9-4355, 384-6363.

BACHELOR SUITE, 1310 MILLSIDE $55. Frig, electric range. Murphy bed. Available Oct. 1. Phone owner at EV 2-6949, 6 to 7:30 p.m.

$45-$65. HEAT INCLUDED, NEWly decorated. Good bus service. Electric ranges. See these suites at 2888 Cedar Hill Road.

TWO COMFORTABLE SUITES, 2½ rooms, $60; 3 rooms, $65. Newly decorated. Oct. 1 occupancy. 2211 Ida. 479-1839.

SELF-CONTAINED 3-ROOM SUITE. Automatic heat and hot water included. Walking distance V.M.D. and Parliament Buildings. EV 4-6769.

3-ROOM LOWER DUPLEX, NEAR Oak Bay, self-contained. $60. Oil stove. Oct. 1. EV 3-5778.

DOWNSTAIRS, 3-ROOM SUITE — Gas heater, combination wood-coal-gas range. EV 4-8560.

BEACON HILL UPPER DUPLEX. Heat and hot water. Adults. Ph. EV 3-0548.

NICE QUIET 3-ROOM SUITE NR Buildings and shopping area. Adults only. $82.50. GR 7-3761.

3-ROOM UPPER DUPLEX, NEWLY decorated. $67.50. Phone EV 3-3532 or EV 3-1633.

LOWER DUPLEX, WALKING DISTance to Jubilee Hospital. EV 2-6812 after 6.

NEAR PARLIAMENT GROUNDS. Two-bedroom self-contained suite. Adults. $75. GR 9-6620.

4-ROOM COTTAGE FOR RENT, $65 a month. Drive-in garage. If interested phone 383-7943.

$65 A MONTH, 1 BEDROOM, FAIRfield. EV 3-6930.

3 ROOMS, HEAT, LIGHT, HOT water, carport, $60. EV 2-8694.

OAK BAY, NEAR SEA AND PARK. Large bedroom suite. $65. EV 5-6361.

CADBORO BAY WATERFRONT, 3-room suite, adults. GR 7-6638.

SELF-CONTAINED SUITE, 1 BEDroom, range, frig. EV 3-3080.

DE LUXE BACHELOR SUITE. EV 3-1777.

$65. 3-ROOM BACHELOR SUITE. Cathedral district. EV 4-3846.

ESQUIMALT—3-ROOM SUITE, $60. 6194 Nelson. 479-2067.

NEW 1-BEDROOM SUITES, FRIG, stove, heat. No liquor. EV 3-4758.

3-ROOM GROUND-FLOOR SUITE, Walking distance. $65. 477-1244.

MODERN 1 AND 2-BEDROOM suites, near Naden. EV 2-3546.

FLINTSTONES

129 APARTMENTS TO RENT UNFURNISHED

Opening November 1
GARDEN VILLAGE APARTMENTS
1740 NEWTON ST.
Two Blocks from Royal Jubilee Hospital
Featuring—
Spacious 1, 2 and 3 Bedroom Suites
Hardwood Floors
or
Wall-to-Wall Carpet
Drapes Supplied
Colored Appliances—
30" Oven with Hood Fan
Colored Plumbing
Heatlamp and Fan in Bathroom
Caleseiform
Private Balconies
Free Laundry Facilities
Individual Heat Control
Domestic Hot Water
Covered, Heated, Year-Round Swimming Pool
For rental information please phone W. Thorne. 385-2214
Children Welcome — No Pets

CHRISTIE POINT APARTMENTS
Now ready for occupancy
Special offer
ONE MONTH'S FREE RENTAL
Rentals from $115.00 monthly. Two and three-bedroom apartments overlooking sheltered waters of Portage Inlet. Lovely waterfront view. Playgrounds, swimming pool and marina. Close stores and schools.
Rental office (EV 5-0544) right on site, or call
MONTREAL TRUST COMPANY
1001 Fort St. EV 6-2111

2251 BELMONT
Easy walk to Jubilee Hospital, 3-room suites, available now. All utilities included for only $75 per month. Bright, quiet accommodation. Ideal for nurses. Enquiries, Suite 2, days GR 9-1813, after 6:30 GR 9-6884.

ADMIRAL APARTMENTS
Spacious, New, Completely Serviced Suites
741 Admirals Road
2-Bedroom Suite Stove & Frig
Heat and Hot Water Parking
Draperies Carpet
From $110
To View
See Caretaker on Premises
or
Rental Dept.,
The Royal Trust Company,
1230 Government St.
EV 2-4126

4-YEAR-OLD, OVER STORE, 3-bedroom, electric stove, frig, automatic dryer, heat and water. Half way between Mayfair and city. $95. EV 4-0614 weekdays.

LARGE UPPER 5-ROOM DUPLEX, newly decorated, central. EV 3-1315.

3 ROOMS AND BATH, $55. 2943 Quadra Street.

130 APARTMENTS WANTED

WANTED FOR 3 ADULTS, FULLY furnished apt. or bungalow, 2 to 3 bedrooms. Must be warm, centrally located with a good view. From Nov. 1st for 6 months. Victoria Press, Box 366.

YOUNG LADY WOULD LIKE COMfortable, furnished suite in house or apartment block. Near Jubilee Hospital essential. Would share with another girl if 2 bedrooms. 384-2720.

WANTED—3 OR 4-ROOM UNFURnished suite or duplex near school and beach. Hot-water heating essential. Sept. 30 or soon as possible. Victoria Press Box 369.

FORT-FERNWOOD AREA — FURnished, for business lady and student. Moderate rent. Must be warm. Some storage and parking. EV 5-9193.

UNFURNISHED 3-BEDROOM APT. Heat and stove supplied. Gorge or Burnside. EV 6-6976.

131 DUPLEXES TO RENT

DUPLEX IN CHOICE DISTRICT. One side, 4 rooms, full basement, oil heat, gas range, laundry tubs, drive-in garage. Quick possession. Rent $80. Apply E. E. Heath, 382-3168 or EV 3-6219.

BRIGHT UPPER UNFURNISHED 2-bedroom self-contained automatic oil-heated suite. Quiet. Near Parliament Bldgs. New electric stove and frig. $75. EV 4-3095.

1-BEDROOM UPPER DUPLEX, 616 Princess Ave., behind Arena. $60, includes Oil-O-Matic heat and hot water. EV 3-9788.

SELF-CONTAINED UPPER DUplex, 4 rooms, 2 bedrooms, electric range, $75, heat included. On bus line. EV 4-8592.

BURNSIDE AREA, NEAR-NEW 2-bedroom side-by-side duplex. Range. $70 including water. Cobble Hill 743-2265.

SIDE-BY-SIDE DUPLEX, 3 ROOMS, oil range and fireplace, walking distance to town. 1084 Richardson. 386-EV 5-9848.

3-ROOM MODERN DUPLEX, ELECtric stove. Near Town and Country. $65 per month. No dogs. Transportation to view if necessary. 479-6421.

OCTOBER 1. 3-BEDROOM, LIVING room, bath, kitchen with stove and frig., full basement, oil heat and carport. Gorge district. EV 2-4317.

SUNNY SIDE-BY-SIDE DUPLEX. Basement, garage, fridge stove, fireplace, oil furnace. $60. Adults only. EV 3-2238.

WATCH THE SUN GO BY
Upper duplex, 600 block Dallas Road. 2 bedrooms. Heat and hot water. $100. EV 4-2617.

5-ROOM UPPER DUPLEX, SELFcontained, electric stove and frig, partly furnished, heat and hot water supplied. 382-3625.

3½-ROOM UPPER DUPLEX, FURnished. $70 per month. EV 5-3038 or GR 9-6748.

587 WEST BAY TERRACE. 2-BEDroom lower. Range, dryer, heated. $100. EV 5-1370 before 3.

2-BEDROOM UPPER DUPLEX, heat and water. $60. Call 382-4342, 382-5861.

FAIRFIELD, ONE-BEDROOM UPper duplex, stove, fridge, heat and hot water. $65. EV 5-6659.

SIDE-BY-SIDE DUPLEX, 3 ROOMS and bath, oil range. EV 4-9095.

132 HOUSES TO RENT FURNISHED

SIDNEY WATERFRONT
Fully furnished 3-bedroom home, automatic oil heat in full cement basement. Available to responsible tenants on 3-year up to 5-year lease at $120 per month. References required. Adults only. Gordon Hulme Ltd., 475-1154.

P. R. BROWN RENTALS
1777 HAMPSHIRE ROAD — Four-bedroom family home. Attractive grounds and garden, nice location. Available Oct. 5, $125.
P. R. BROWN & SONS LTD.,
762 Fort Street EV 5-3425

WATERFRONT, SOOKE — 3-BEDroom, modern bungalow, $65, also 1-bedroom bungalow, $40. Call No. 3 or 11—1966 Glendale Road, Sooke, EV 5-0907.

LADY WOULD LIKE TO SHARE her modern home with widow or businesswoman. Victoria Press, Box 370.

MODERN 4-ROOM HOUSE, FULLY furnished. Elderly couple preferred. GR 7-6083.

2 AND 3-ROOM CABINS, FURnished, $35 to $45 a month. Phone GR 9-6035.

QUIET 3-ROOM COTTAGE, REdecorated. Phone eves. GR 9-1949.

2 AND 3-ROOM, STEAM-HEATED, self-contained units. GR 9-4312.

132 HOUSES TO RENT FURNISHED

IN SIDNEY CLOSE TO FERRY terminal. A very nice comfortable home with L.R., sundeck leading off, 2 BRs, modern electric kitchen, bathroom and utility room on main floor. Rumpus or bedroom and shower in full basement. Modern oil HW heat. Available 1st October to 30th April approximately. Fully furnished for $120 a month.
C. G. Heisterman & Co. Ltd.
EV 5-4181 Eves. call EV 5-6095

133 HOUSES TO RENT UNFURNISHED

$125.00—2491 TRENT ST. WITH 4 BRs. Has some furniture, such as electric stove, frig, one bedroom suite, curtains, chairs, TV. LR, DR, 2 BRs and bathroom on main floor. Closed stairway to two panelled BRs upstairs. Drive-in garage to full cement basement. Automatic coal stoker burns maximum one ton of coal in month in cold weather (cheaper than oil). Electric HW tank. Available 1st October.
C. G. Heisterman & Co. Ltd.
EV 5-4181 Eves. EV 5-6095

Here is a spotless 4-room bungalow, wired for electric range and situated on a good lot. If you have good credit standing, owner would consider rent-to-purchase on the basis of no down payment and $71.85 monthly payments which should give you clear title in approximately 12 years. Call Mr. Hodgson. EV 3-8177, Newstead Realty Ltd.

PEMBERTON, HOLMES LTD.
1002 Government Street EV 4-8128

$135. 1946 RICHARDSON STREET. Charming 3-bedrm home. In-law suite in basement. Double plumbing.

$125. ADANAC STREET. Large 3-bedrm upper duplex. Heat and electricity included. Available Oct. 1.

$100. 502 COLVILLE ROAD. 2-bedrm up duplex. Bright kitchen. Electric stove. Part basement.

P. R. BROWN RENTALS
1131 PANDORA AVE. One-bedroom upper duplex, gas range and fridge. $65.
3251 RUTLEDGE ST: Two-bedroom bungalow, FP in living room, oil range in kitchen. Immediate possession. $80.
446 LAMPSON ST. 2-bedroom side-by-side duplex. Full basement, O-O-M heat. $65.
P. R. BROWN & SONS LTD.
762 Fort Street EV 5-3425

6 ROOMS, OIL RANGE, COAL AND wood furnace, garage. $75 month, water included. 827 Toronto St. Apply 1136 May St.

LIVING RM, KITCHEN-DINETTE, bedroom, bath. Ground floor bungalow. Fridge, stove. Close in. Oct. 1. $67.50. EV 4-3066, GR 7-2115.

ESQUIMALT, BESIDE SEA—Clean, comfortable 5-room bungalow. Automatic oil heat, etc. $80 to quiet adults only. EV 5-1313.

LIVING ROOM, TWO BEDROOMS, large kitchen, pantry with sink, bath. One floor. Stove and heater. Fernwood district. Even EV 4-7093.

FIVE-ROOM, GORGE AREA, 1ST floor, house for rent, $50 per month. Electric range. EV 4-6813; evenings EV 3-1628.

1-BEDROOM COTTAGE WITH garage. Gordon Head district. $60. GR 7-1543.

NEW 2-BEDROOM HOME, UNIversity area. Occupancy October 1. EV 3-6272.

GONZALES BEACH IN FAIRfield, 2-bedroom house, $80. Phone 385-0095.

ATTRACTIVE LARGE 2-BEDROOM house. Best location in Oak Bay, $125 a month. GR 9-1994.

DEEP COVE, 3-BEDROOM HOUSE, heavy wiring, oil heat, view. $65. 475-2107.

5-ROOM BUNGALOW, AUTOMATIC heat and hot water, gas range. One-year lease. $75 a month. EV 2-6507.

2-BEDROOM BUNGALOW, 1171 Lockley. $65 per month. GR 7-3372.

1-BEDROOM COTTAGE AT DEEP Cove. $45 per month. Phone 475-2810.

OLDER 2 OR 3-BEDROOM HOME. $45. Mayfair area. EV 5-4369, eves.

6 ROOMS, 329 KINGSTON. PHONE EV 3-8864.

WATERFRONT HOME, DEEP Cove area. GR 7-6713.

ALMOST NEW—3 BEDROOMS, $85; 3 bedrooms, $65. Langford. GR 9-2736.

COLWOOD, 1-BEDROOM DUPLEX, $55. GR 9-2207.

ESQUIMALT, 3-BEDROOM HOUSE, oil stove. $70. EV 5-8277.

HOUSE FOR RENT. NEAR schools. EV 3-0883.

$150. 4-BEDROOM MODERN HOME, available late October. EV 5-6869.

1041 BURDETT, 3 BEDROOMS, 2 bathrooms. $75.

Winning Contract

By HOWARD SCHENKEN and RICHARD L. FREY

Bridge Quiz:

Because you learn about finesses in your bridge kindergarten, it does not mean that they can be taken for granted. The timing of a finesse, or the choice between a finesse and some other play may be a very delicate decision, and even the mechanics of a finesse may not be as simple as one might think.

In each of the following situations, as South, declarer, you are finessing for a king in a no trump contract, and you need to make the maximum possible number of tricks. How should you play each combination? You can lead from either hand and can assume entries into each hand for further plays.

a.		d.
A J 10 3		A J 9 2
N		N
S		S
Q 9 5		Q 7 6 3
b.		e.
A Q 6 4 2		Q 8 7 5 2
N		N
S		S
J 5 3		A 10 9 6
c.		f.
A Q 9 5 3		A Q 3 2
N		N
S		S
J 8 7 6 2		8 7 5

Answers to Bridge Quiz:

a. Lead the nine. Slightly better than leading the queen because if your left-hand opponent has four or five cards including the king, four tricks can be made without using an entry in a side suit.

b. Lead the five or the three. The only hope of making five tricks is to find the l-h-o with a doubleton king, so the queen must be finessed. If it wins, the ace is played.

c. Lead the jack for the finesse. This guards against the possibility that the l-h-o may have all three missing cards. To play the ace would be against the odds.

d. Lead the queen, hoping that your r-h-o has a small doubleton or a singleton ten. If the queen is covered by the king and the ten does not appear, the nine will be finessed next. This is a slightly better chance than finessing the jack.

e. Lead the queen, hoping for the l-h-o to hold a singleton jack. Also, the r-h-o may fail to cover with a doubleton king, which makes this a better play than the ace.

f. Lead the two or three. Much better than an immediate finesse of the queen, and slightly better than the play of the ace, or a lead of the eight, intending to duck. If r-h-o has a doubleton king, he may make the mistake of playing high when a low card is led from dummy.

(A Bell-McClure Syndicate Feature)

133 HOUSES TO RENT UNFURNISHED

ESQUIMALT — SPACIOUS 6-ROOM upper duplex. Fully modern, self-contained. Oil heat. Sea view. Only few blocks from school, beach and shopping centre. Reasonable rent to suitable tenants. Available Nov. 1. See to appreciate. 386-5622.

SPOTLESS, MODERN 3-BEDROOM bungalow, 6 rooms. Oak floors, oil heat, 220 wiring, near shopping centre. Immediate possession. Rent $110. Apply E. E. Heath, 382-3168 or EV 3-6219.

COMPACT 3-BEDROOM IN OAK Bay. Oil-O-Matic heat. Carport. Available now. Rent $110.
EV 5-2691 Rental Agents
Swinerton, Stewart Clark

SHELBOURNE - HILLSIDE DISTRICT. 3-room house, good condition. Full cement basement with rumpus room. Automatic oil heat. $80. 475-7098.

COMFORTABLE FAMILY HOME. 4 bedrooms, older type. Newly decorated, university district, near schools, park, shopping centre. $95. Available October 1. 477-5256.

LANGFORD AREA. 5 X 5 DUPLEX suite, large livingrm, well lighted, kitchen with dining, 1 lge bedrm, shower bath, pleasant surroundings, priced low for lease, $55. GR 9-2577.

2020 DOUGLAS STREET
6 large rooms (3 BRs), oil furnace, de luxe gas range, some furniture. $70. Sept. 15. Dickie Agencies Ltd., 922 Meares Street. EV 2-6312.

JAMES BAY
Kitchen with oil range. Liv rm, 2 bedrms, Bath. Vacant. $65 mo. Phone EV 4-9095. Financial Survey Ltd.

FOR RENT: LANGFORD, 4-ROOM bungalow, Knotty Pine Road. See owner mornings, 2635 Rita Road, or phone EV 2-3228.

3-ROOM HOUSE FOR RENT, $50 a month. Victoria Press, Box 368.

134 HOUSES WANTED TO RENT

WANTED BY NOVEMBER 1 — 3-bedroom newer modern home with basement, reasonable rent with lease or one-year option to purchase. Working couple with 1 child. Good references. Phone 384-3771 after 5 p.m.

WANTED BY OCTOBER 1, 3 OR 4-bedroom family home. Oak Bay or Fairfield preferred. Mr. Golby, EV 3-7707. Meares & Whyte Oak Bay Realty Ltd.

2 OR 3-BEDROOM HOUSE OR DUplex in Fairfield district by October 15. By quiet, reliable family (2 school-age children). Excellent references. GR 9-7085.

4-BEDROOM UNFURNISHED home, strong preference for Fairfield. Adults and high school student's only. EV 5-5418 after 5:30.

2-BEDROOM HOME, FAIRFIELD district preferred. Have baby. Victoria Press Box 371.

137 HALLS, STORES AND OFFICES TO RENT

OFFICE FOR RENT
Hairdressers two-room suite in modernized building. Yates & Douglas St. Available Oct. 15, new plumbing and partitions. Rent $65 per month, lease available. J. Johnson, J. H. Whitlome, EV 2-4255.

1817 DOUGLAS ST.
(Near the Bay)
1100 sq. ft. plus large mezzanine.
BOORMAN INVESTMENT CO. LTD.
1111 Government Street
Phone 383-7124

Centrally located office containing 2,000 sq. ft. of space suitable for Real Estate or insurance office. Good parking conditions.
807 Fort St. Good location for butcher or flower shop, built-in cooler.
Johnson St., close to Douglas, 15 ft. front.
Office space in Yarrow Bldg., and Royal Trust Bldg.
Downtown Parking available.
Rental Dept.
The Royal Trust Co.
1205 Government St. 383-4136

FIRST FLOOR OFFICE SPACE, approx. 200 sq. ft. 730 Fort St. $65 month.
F. N. CABELDU LTD., 383-7174

1,200 SQ. FT. STORE SPACE. Yates St., 1 block from Douglas. $265. 382-4207.

HALL FOR MEETINGS, RECEPtions, etc. Also chair rentals. Phone EV 3-3530.

1,000 SQ. FT. STORE OR OFFICE on Government Street, opposite Post Office. $200. EV 2-4207.

HALL TO RENT, SUITABLE FOR square dance groups, meetings and weddings. 383-6047.

140 PERSONAL LOANS

LOANS
FOR ANY
WORTHWHILE PURPOSE
To buy cattle, livestock, machinery. For ALL farm and city needs. To help buy a farm or business. Debts consolidated. Payments reduced. Cash added. Anywhere in Canada.
SYMINGTON FIELD CO.
37 Bloor Street, West Toronto, Ont.

141 MORTGAGE LOANS AND INSURANCE

"CASH FOR YOU"
If you have a mortgage or agreement for sale anywhere in B.C. from which you receive monthly payments and would like to sell for IMMEDIATE CASH, phone W. Ross now, who has clients willing to pay the full market value to you in cash. For quick decisions and immediate cash for your mortgages and agreements, or for refinancing mortgages or other mortgages requirements
PHONE EV 5-6741.
ASK FOR MR. ROSS.
MORTGAGE MANAGER
Northwestern Securities of Victoria Ltd.

SECOND MORTGAGES
NO APPRAISAL FEE.
FRE-PAYMENT WITHOUT NOTICE OR BONUS.
PRE-PAYMENT REBATE.
CORONATION MORTGAGE CORPORATION LTD.
EV 5-8136 630 FORT ST.

MORTGAGE LOANS
First mortgages available up to $10,000 at current interest rates. Quick decisions.
BROWN BROS. AGENCIES LIMITED
1120 Stanhard St. EV 5-8171

I CAN USUALLY OBTAIN A HIGHER PRICE for your 2nd mortgage or agreement. VICTORIA AND ISLAND. Your document can be negotiated for immediate sale for cash without obligation, or I will arrange a loan against the document to save you money, if this plan is best for your particular circumstances. LOANS MADE ON security of 2nd EQUITIES in properties. REFINANCING A SPECIALTY. First Mortgages on New and Older Homes. Progressive Building Mortgages.
VACANT LAND MORTGAGES
COUNTRY MORTGAGES
GULF ISLANDS, SALT SPRING, SIDNEY, SHAWNIGAN, SOOKE
Please call Leonard Thomas at
DOUGLAS HAWKES LTD.
627A Fort
EV 4-7128, or res., EV 3-3603

IMMEDIATE CASH FOR MORTgage loans. Quick decisions, repayment to suit. Current rate of interest. Discuss your financial problem with our mortgage department. Mortgages and Agreements purchased.
P. R. BROWN & SONS LTD.
"Serving Victoria for over Half a Century"
762 Fort Street Phone EV 5-3425

80% % MORTGAGES
Crown Life Insurance Company funds available—as high as two-thirds of value of modern construction.
Also
Private Funds Available.
Current Rates of Interest.
J. S. Boorman EV 3-7124 anytime.
Boorman Investment Co. Ltd.

WHY PAY TWO MORTGAGES WHEN ONE WILL DO? Refinancing is our answer — talk it over with our mortgage dept.
Agreements of sale purchased also.
FAST SERVICE. EV 5-7276
TOWN & COUNTRY REALTY LTD.

MONEY TO LOAN ON MUNIgages, quick decisions, also agreements and mortgages purchased for cash. See us for top prices.
A. E. BERNARD & CO. LTD.
629 Fort Street EV 4-3033

$6,000 1ST MORTGAGE, PAYABLE at $60 per month. 7½% interest, on lovely older Victoria city residence. Can be bought for $5,500 cash. Write Victoria Press, Box 351, for appointment to inspect.

MORTGAGE FUNDS AVAILABLE for sub-standard houses and country properties, current rates and discounts. Agents inquiries invited. Apply Victoria Press, Box 351.

NO FUSS OR SOTHER
$1,500 to $3,000 for purchase of 2nd mortgage or agreement.
Dickie Agencies Ltd.
EV 2-4812; eves. EV 3-3646.

MORTGAGE FUNDS AVAILABLE. NO BONUS, NO DELAY. MR. W. O. CAMERON, B.C. LAND & INSURANCE AGENCY LTD. 523 GOVERNMENT ST.

I HAVE UP TO $8,500 AVAILABLE for the immediate purchase of a mortgage or agreement for sale. Reply Victoria Press, Box 391.

142 WANTED TO BORROW

WANTED ON NEW 3-BEDROOM bungalow, a 1st mortgage of $8,000 at 7½% interest. Excellent covenant. Ted Graves. EV 5-6741 or GR 9-5828. Northwestern Securities of Victoria Ltd.

$4,500 REQUIRED TO PURCHASE agreement. Good discount. High yield. Excellent property and covenant. Call MRS. STRETCH EV 5-6741. Northwestern Securities of Victoria Ltd.

OFFERING $2,500 2ND MORTGAGE, $25 per month, 7%, for $1,900. This is on well-located new home. Call Mr. Hicks. EV 2-2137, Western Homes.

145 BUSINESS OPPORTUNITIES

CITY REVENUE
LOW RENTS—HIGH %
Three units in stucco building, oil heat. Handy to schools and transportation. Only 3 years will get back your down payment of $1500.

**CITY OFFIC

150 HOUSES FOR SALE

VICTORIA REALTY LTD.
714 View St. EV 2-9149

ATTENTION!! EXECUTIVES

This lovely up-to-the-minute, split level, three-bedroom home should satisfy the most discriminating buyer. The tastefully panelled living room has attractive floor to ceiling fireplace with raised hearth. Wall-to-Wall carpeting. Glass sliding doors open onto large sun deck over double carport. Beautiful mahogany kitchen with copper tiling and built in oven and range. Large vanity bathroom. Master bedroom has own plumbing and large walk-in clothes closet. Lower level has large play area, laundry space and 2-pc bath. To view please phone Wilf Heal, EV 4-8177, or EV 2-9145.

TREED AREA
3941 WILKINSON ROAD

4 Bedrooms and family room, only 4 years old in immaculate condition. Built-in oven and range. Full basement and drive-in garage. DRIVE BY. IF INTERESTED, call Harold Ware, EV 2-1461, or office EV 2-9145.

WATERFRONT CLOSE IN

Here is something that is scarce and LOOK, taxes only $9 a month net. This home is approximately 18 years old and consists of 5 rooms. Living room with fireplace and oak floors, 3 bedrooms, modern kitchen, guest-sized dining room. Basement and oil package heating, with drive-by garage and extra toilet and workshop. You can dock your boat all year. CAN BE SEEN BY APPOINTMENT ONLY. Full price $18,500. Call Harold Ware, EV 2-1461, or office EV 2-9145.

REALLY SMART

Just a little way out of town in the Colwood district. A real dandy, just four years NEW, modern stucco cottage, garage, nice lawn with lots of room for gardening. Handy to all facilities, yet away from traffic. Four lovely rooms plus utility. Mom and Dad, or you young honeymooners, here is your home. The price is only $9500 with approximately $2000 down. Come, let the show you this dream. Just phone John Hancock, Res. GR 9-6331, or office EV 2-9145.

IMMEDIATE POSSESSION

Here is a modern 4-bedroom home, moderately priced which is planned for a real family. Extra large living room, dining room, large kitchen and nook, two bathrooms and roughed-in rumpus room. Carpet with delightful sundeck. Situated on a quiet cul-de-sac and near to close to schools, bus and stores. Only $1900 down. Will consider trade. YOU MUST SEE THIS BEFORE YOU BUY. Rosey, EV 4-5408 or W. McMahon, GR 7-1428, or office, EV 2-9145.

DOUGLAS REALTY LIMITED
1710 Douglas Street EV 5-8794
(Opp. Hudson's Bay Store)

HIGH QUADRA

Here in this desirable district, modern 5-room bungalow with lge LR, with FP, DR, compact elec kit, 4-pce bath, HW firs, w-w carpet, stucco exterior. Close to everything. Only 7 yrs.

See This At $9900

Low down payment will handle. Art Green EV 5-8794 or EV 2-1500 res

$1350 CASH

White siding semi-bungalow, 4 BRs, 2 up, 2 down. Double plumbing. Full bsmt. Low taxes. Mt. View District.

Good Value At $8600

Milt Michael, EV 5-8794 anytime

$1500 DOWN

6-room cedar shake bungalow in nice area near Oakcrest shopping centre. Lge. LR with FP, lge cab kit with nook area. Plumbed for washer. 2 BRs and lge family room 11x15, or 3rd BR. Elec heat with heat control in each room. Dr-in garage. Nicely landscaped. Lge lot 80x180. Half bsmt.

Full Price $10,500

Mr. Vist, EV 5-8794 anytime

***** JOHNSTON *** & COMPANY LTD.**
1208 BROAD STREET
OUR 60th YEAR

$14,500

Excellent three-bedroom home close to fine elementary school. Only 3 yrs old. Large living room and dining room. Spacious kitchen with dining area. Full basement. Offered with low down payment (around $2,000) to ensure quick sale. This is very good. Put it on your "MUST-SEE" list.

Call KEN ROBINSON at 385-2471, today.

$15,900
FAIRFIELD

Lovely well-kept home on a quiet boulevarded street close to bus and shopping. Ideal for retirement. Very nice living room-dining room arrangement with dining area in bright spacious kitchen as well. And the utility room is on the main floor. Full basement. Large garage. Good terms. See this today.

Call KEN ROBINSON, 385-2471.

PRICED RIGHT NO STEPS

4-year-old stucco bungalow, providing maximum comfort. Clean, tidy com living and DR, 2 bedrms, cab elec kit, small utility rm. Sep garage, elec heat, no bsmt. Dead-end street. Near Craigflower Road, Esquimalt. $9,700. Call J. M. Taylor, EV 4-9308, eves. EV 4-9902.

BEACH DRIVE-WILLOWS SUPER LOCATION

6-roomed plus stucco bungalow in first-class condition. Lge com living and dining room, 2 bedrooms, den, large elec kit, nook, full bsmt, oil HW heat, rumpus room. Sep. garage. Stove, fridge and auto washer included. Substantial home. $17,950.

OAK BAY—N. ESTEVAN

Near Estevan Shopping Centre. 5-room stucco bungalow, LR with FP, dining room, HW floors, compact elec kit, thru-hall plan, 2 bedrms. Full lined bsmt. Utility rm. Oil HA heat. Bsmt garage. Nice lawn, garden. $14,000.

J. M. Taylor, EV 4-9308
eves. EV 4-9902

TAYLOR SPITTAL LTD.

OAK BAY SOUTH
2130 McNEILL

Smartly styled bungalow with separate dining and family-sized living room, 3 bedrooms on the main floor, 2 extra below. Full basement, oil heat, low taxes, $187 net. Terms $4,500 down.

[illegible] modern 5-bedroom cathedral entrance home high on a hill with views of mountains, water and city from the bright cheery kitchen, an excellent property and priced well at $13,700. Call George Bowes at EV 5-7707 anytime.

Mears & Whyte Oak Bay Realty Ltd

SPLIT-LEVEL

Four bedrooms with two bathrooms in Cadboro Bay. Less than one year old. Owners moving. Over 1,500 sq. ft. Double carport.

KASART CONST.
386-6191

BY OWNER, RANCH-STYLE NEW home on quiet street, just off Glanford. Well-planned living room, dining room, 3 bedrooms, mahogany cabinet kitchen, vanity 4-piece bath. Package oil heat. Attached garage. $13,600. GR 9-2853.

FOR SALE BY OWNER. NEW home in upper Lansdowne. 3-bedrooms, 2 full bathrooms, fully landscaped, large living room and master bedroom; double car port. 2 months old. Owner leaving town. Enquire 386-4068.

WESTERN HOMES LTD.
1770 DOUGLAS STREET

"1.63 ACRES" "ELK LAKE AREA" "MODERN BEAUTY"

Situated on a high location that affords a marvellous view of the surrounding countryside. This 4-yr-old stucco bungalow of 1292 sq ft is a delight to behold. Thru-hall plan, floor-to-ceiling sandstone FP in living room, ultra-modern cabinet kitchen with bar and spacious dining area, laundry room off kitchen, plumbed for washer, three roomy bedrms, 4-pce Pemb bath. Full high basement. O-O-M heat. Extras too numerous to mention. Horse barn for two horses. Pear, apple, cherry and plum trees. A wonderful place to raise your children. $5,000 down. Full price $22,500. Mr. Evans, 382-2137, eves 385-5523.

"IT'S LOVELY" "ONLY $1250 DOWN"

Very seldom is a home of this calibre offered on such terms. A beautifully landscaped lot surrounds this immaculate stucco bungalow, 13 years young, built by the present owner. Thru-hall plan, spacious living room has tile FP, full guest-size DR, gleaming oak floors. Two roomy bedrooms, 4-pce vanity bath, all-electric cabinet kitchen with full-length tile counter tops. The full high basement houses an extra finished bedroom, O-O-M furnace, electric copper HW tank, plus large tiled area for rumpus room. The blacktopped driveway leads to a separate garage. Lovely Lakehill area. Payments are only $90 per month. Hurry, it's a beauty.

Full Price $12,950

Mr. Evans, EV 2-2232, eves EV 5-5523

$950 DOWN KUTE-N-KOZY STUCCO CLOSE-IN IMMACULATE $70 MONTHLY PRICE $7950

See this today, a very, very nice modern bungalow. Through hall, large living room, big family kitchen, 2 bedrooms. Pembroke bathroom, separate garage on a very nice lot with fruit trees, flowers and lawns. $950 down, $70 per month buys this at the low, low price of $7950. Don't miss this "hot" one, call John James EV 2-2137 anytime, or better still right now.

OAK BAY REALTY LTD.
For Oak Bay Homes
Large or Small. But Always Distinctive

CAMPUS AREA
3 BEDROOMS, 2 BATHS
$14,500

ONLY 13 years old and within walking distance of Lansdowne campus. Ideal for the larger family or for student boarders. Full high basement with O-O-M heat. Must be sold. See this quickly by calling R. Reynolds, EV 5-7707 anytime.

GORDON HEAD CAMPUS AREA
$19,700

Are you looking for a charming home with character? Here is the home for you. It possesses a beautiful living room and delightful dining room. Two good-sized bedrooms grace the main floor. A dear little study upstairs plus a guest room. You will enjoy the garden in this parklike area. For appointment to view, call Mrs. D. M. McLeod at EV 5-7707 anytime.

OAK BAY WILLOWS

A very attractive property close to the Willows Beach. This immaculate 2-bedroom home has a pleasant living room with a fireplace, separate dining room. Cabinet kitchen. Full basement with spare room. O-O-M heat, drive-in garage. Nice lot with lane at rear. Priced to sell at $12,600. To view, call C. G. Giddy or A. F. Gower, EV 5-7707 anytime.

WILLOWS PARK
$23,900

A most attractive family home in a pleasant location, close to beach, shopping centre, schools. Living rm with open FP, dining room and an excellent kitchen with ample breakfast area. Three good-sized bedrooms and four-piece bathroom. An open stairway to a beautifully finished rumpus room with open fireplace, also a large games room, and 2-pce bathroom and a laundry room. A large lot with a separate garage makes this one of the most liveable family homes in this area. Quick possession and good terms. To view contact A. F. Gower or C. G. Giddy, EV 5-7707 anytime.

OCTOBER 15th POSSESSION
BEACH DR. BUNGALOW
DE LUXE - DE LUXE - DE LUXE

If you will act now, you can move in and take advantage of the lovely fall season to enjoy the lawns and gardens and the brisk walks along the seafront. Outstanding accommodation with a large living room, guest dining room, modern kitchen, two twin bedrooms and bathroom plus a luxurious master bedroom suite; built-ins, wardrobes, bathrooms, and sun room or sitting room with a view of the sea. Down the carpeted stairway to mostly pine den and rumpus room and a fourth bedroom and bathroom. Three-car or two-car and boat accommodation in drive-in garage. This property is priced at $27,500 and will sell immediately as it is the finest value we have had the pleasure to represent for many months. Call Don Whyte, EV 5-7707 anytime.

3 OR 4 BEDROOMS
DEN AND 3 BEDROOMS
YOU DECIDE

A lovely modern home on perhaps Victoria's loveliest street. Clean and sharp as a new pin, this home is just right for you and priced right too at $15,900. Rumpus room, extra plumbing, oil heat and attached garage. To view, call George Bowes at EV 5-7707 anytime.

MEARS & WHYTE
OAK BAY REALTY LTD.
2188 OAK BAY AVENUE

GORGE WATERFRONT
OPEN HOUSE
BY OWNER

SUN. and MON. — 2 to 9 P.M. Drop in for coffee or tea and see this villa-style home on a dead-end street. 2 very large bedrooms, large living room with picture windows overlooking water. Roman tile, raised hearth fireplace. Excellent kitchen with large dining area. Full ground level bright basement, also semi-finished upstairs. Double garage, landscaped and fenced on a duplex zoned lot. This private, close-in property should be seen. Full Price $20,900 with $5,400 down. Address 948 Forshaw Rd. Phone 384-9774 for directions.

CLEAR TITLE — FOUR-BEDROOM home, close to schools and Mayfair Shopping Centre. Two bedrooms down and two twin twin-size upstairs with study or sewing room off. 13x17 living room with French doors leading to a guest-size dining room. Large electric kitchen with stove, fridge and carburator included. Full cement basement with drive-in garage, oil heat and copper hot water tank. All closets and basement are cedar lined, an exceptionally well-built home. Full price $12,900. To view phone EV 3-1190.

CITY
3 BEDROOMS
3 YEARS OLD
LOVELY VIEWS

[illegible] modern 5-bedroom cathedral entrance home high on a hill with views of mountains, water and city from the bright cheery kitchen, an excellent property and priced well at $13,700. Call George Bowes at EV 5-7707 anytime.

Mears & Whyte Oak Bay Realty Ltd

LOOK!
JUST COMPLETED
MOVE IN NOW
4 BEDROOMS
2 BATHROOMS
$15,200—$1,150 DOWN
OR WILL TAKE TRADE

2 display homes open for your viewing in the Shelbourne area.

GILMOUR CONSTRUCTION
GR 7-1898

DRIVE BY 2137 QU'APPELLE ST. Reduced from $11,300 to $10,700. Excellent 3-bedroom stucco home, full basement, O-O-M heat. High lot, 50x115, on sewer. Nice living room and generous dining room overlook the Soviet Hills. Immediate possession. To see through call Herb Hodgson EV 2-3035, Harry Foster Ltd.

BY OWNER. MODERN DE LUXE bungalow. EV 4-9238.

KER & STEPHENSON LIMITED
601 Broughton Street
EV 5-8411 Day or Night

1. BEACON HILL PARK

Vancouver St. Large family home of seven rooms, 3 bedrooms up, could be two down. Full basement. Very suitable for guest house or possible rest home.

$8750, Terms

2. CADBORO BAY

Quiet street, very near Hobbs School. New up-to-date 3-bedroom bungalow, 5¼% N.H.A. $74.50 P.I.T. Large lot.

$15,900, Terms

Call Mr. Vallance EV 5-8411 on these.

OAK BAY BARGAIN REDUCED TO SELL

This 3-bedroom home with den must be seen to be appreciated. Some features are the beamed ceiling, rustic fireplaces and the all-new copper pipe, new furnace and wiring. Call us now.

$11,500

C. D. O'Halloran EV 4-0878 | W. E. Speed EV 5-3411 | GR 3-2211 Anytime

FAMILY HOME WITH REVENUE

ONE THOUSAND DOLLARS DOWN, full price $12,800, will obtain for you this lovely 5-BR home that has had love and care since built. For further information call Russ Fitzsimmons, EV 5-3411 anytime.

MR. PRAIRIE BUYER! Opportunity Knocks

A new 5x5 Duplex in a good area. One side has 3 fine bedrooms, living room with open fireplace. Full concrete basement with rumpus room and bedroom, extra plumbing roughed-in, auto oil heat. Presently rented at $120 month. Other side has 2 bedrooms. Live in one side and let the other side buy the property for you. $6,000 will handle, balance on an Agreement for Sale. Exclusive with Mr. Vallance, ph. EV 5-3411.

UPLANDS $18,500

Eight-year-old bungalow on a quiet street close to beach, park and shopping centre. Thru hall to attractive living room, dining room, thre bedrooms and bathroom. Full basement, oil heating, nicely landscaped garden. This is a well-kept home and ideal for a young family. Terms.

Exclusive Agents.
W. E. Speed | C. D. O'Halloran EV 5-3411.

SCHOOL AND SHOPPING CENTRE

Close to both and situated high on a quiet cul-de-sac, this brand new home has many extras. Small garden, 3 bedrooms, 1½ baths, sundeck and patio.

$21,000

C. D. O'Halloran, EV 5-3411 anytime.

UNOBSTRUCTED VIEW 4 or 5 BEDROOMS CADBORO BAY

New home in one of the most desirable locations in the city close to University, schools, shopping centre and sandy beach. Large living room, cabinet kitchen and master bedroom. Has wonderful view of the "Bay." Cathedral entrance to large rumpus room and 2 more bedrooms in ground level basement with a view.

NHA mortgage at 6%.

Price $21,900

EV 5-3411 A. L. Wagner GR 7-2289

SIDE BY SIDE 3 BEDROOMS EACH

Modern duplex, near transportation, schools and college. Low interest NHA mortgage. Never vacant. With terms.

$22,500

MOUNT BAKER IN YOUR WINDOWS

Contemporary 3-bedroom home with seclusion and view. Well placed for Victoria or for ferry commuter.

$22,900

EV 5-3411 J. H. Ford EV 4-1869

WATERFRONT MUST BE SOLD

Owner says sell this attractive 2-bedroom home with outstanding views from nearly every room. DON'T MISS THIS—MAKE AN OFFER

$25,500

Mr. O'Halloran EV 5-3411 Mr. Speed EV 4-0878 anytime GR 3-2211

THIS HOME WAS CHOSEN NEWSTEAD REALTY'S RED CARPET HOME-OF-THE-WEEK

and so it should be!! I have just taken a new listing on this remarkable property and anyone looking for a home MUST see this!!! A lovely flagstone patio greets you at the front door—an alluring spot to sit in the evenings and enjoy the country air with the secure knowledge that you have a real magnificent home through the front door. The house itself boasts of beautifully finished hardwood floors in all rooms but the kitchen and bathroom which have glistening tile; believe me, you can see your reflection in every room; the living room is entertainment-sized and homey; the magical kitchen is gourmet-designed, a fan over the stove and lots of extras that make it a pleasure to work in; 3 sunny bedrooms that are generously planned; the 4-pce. bathroom has colored plumbing, a vanity and ¼ wall tiles all around PLUS another 2-pce. bathroom next to the utility area; a hot water, automatic oil heating unit that cost $2,000 to install affords very economical heating; almost ½ acre of country-side living completely fenced—what a place to raise a family!! Schools a few minutes walk away, shops and bus close by. The exterior has been meticulously cared for—even the fences are a work of art; manicured lawns, shrubs and flowers make this residence a home to please you at a price to please your budget. Full price only $16,200. The only way you can go wrong is to wait. Call me anytime. Jean Lavoie, at EV 2-8117 or EV 6-1728. Newstead Realty Ltd.

BIG FAMILY 2½ ACRES — VLA

Within 15 minutes of downtown—stucco and siding rancher, under 2 years old. 31' living and dining room, open floor to ceiling brick fireplace, wall to wall carpet, 4 bedrooms plus den and large recreation room, 2 bathrooms, double, man-size garage, and many other fine features. Will trade for smaller home.

Asking $22,500

Call TED CHARTRES anytime. EV 5-6741. Northwestern Securities of Victoria Ltd.

VACANT — MOVE IN CORDOVA BAY

Sea views, near sandy beach, over 1,750 sq. ft. of living space on .59 acre. Oil HW heating. Built-in range and oven, fridge stays. Sunken LR. Sundeck. Owner requires a fast sale so see it this weekend and make an offer. D. Tregear, GR 7-1855 anytime.

University Realty Ltd.

OAK BAY SOUTH
Modern 5-room bungalow, through hallway, automatic oil heat, quiet road, near bus and schools. Full price $11,000. $2,700 down. EV 5-8037.

NEW 3-BEDROOM HOME, FULL basement. More houses under construction. Thetis Heights Subdivision, Phelps Development Co. Ltd., GR 9-2076 or GR 6-2373.

5-ROOM, 3-SUITE OLDER HOUSE. New roof and wiring. Hillside-Quadra. Easy terms to reliable party. $7,200. Owners, GR 4-2530.

BY OWNER IN BURNSIDE-GORGE area. Open for Inspection. EV 4-0886.

HARRY FOSTER LTD.

Opposite "the Bay"
1732 Douglas EV 2-2101

DRIVE BY . . . 1674 WARREN GARDENS 5-ROOM BUNGALOW (Plus Finished Basement)

A VERY APPEALING bungalow which MUST BE SOLD QUICKLY. The living room (with bay window) and separate dining room both have COLONIAL ATMOSPHERE. It's a dandy cabinet kitchen with dining nook. Two good bedrooms with cedar closets. Smart tiled bathroom.—FULL CEMENT, lined basement with extra room, toilet and roughed-in plumbing for another bathroom. Large carport, nicely landscaped lot exceptionally well built and spacious throughout. If the sine is right you will LOVE THIS BUNGALOW.

Priced to Sell at $14,950

PLEASE DO NOT DISTURB OWNERS . . . please call LEN WRIGHT to view EV 2-2101, res. GR 7-1659.

TRIPLEX $2760 PER YEAR!

Each suite has 2-bedrooms, living room, dinette and electric kitchen. Each tenant has their own entrances, electric meters, hot water tanks and individual OIL-O-MATIC furnaces. Situated in Esquimalt in a SURE-RENT AREA. Let the revenue buy this modern triplex for you!

Price $19,500

Mr. Vinsen, GR 9-3708 Office, EV 2-2101

$1500 DOWN NEW 3 BEDROOMS QUADRA — LAKE HILL

Excellent 6-room home with full basement, located about 3 blocks from elementary school. SEE THE FEATURES — POSSESSION IN 3 DAYS. SEE AND COMPARE BEFORE YOU BUY!

Full Price $13,950

For address or to see over Call Herb Hodgson, EV 2-2101, res. EV 2-3825

"THE BUY OF THE MONTH!" Older (24 Years) ONLY $800 DOWN 3 Bedrooms, 2 Lots

This is a VERY COMFORTABLE, 3-bedroom home close to shopping, buses and schools. Located in a good area on a QUIET STREET. The SECOND LOT is fully developed with young PRODUCTIVE FRUIT TREES, berries, shrubs and flowers. You could arrange to build on the extra lot and either sell or live in the present home.

$6,950 Full Price

The home is clear title. The owner will give excellent terms on Agreement for Sale. Call Pat Webster, EV 2-2101; res., EV 6-6837.

WATER VIEW CONTEMPORARY
Three Bedrooms Plus Den

Soon to be completed, this beautiful home IS DIFFERENT. Among the many unusual features will be the entrance hall finished in sparkling knotty cedar with distinctive stair-rail to living room; 20-foot living room and "L" dining room with sloping beamed ceiling, knotty cedar wall and glass-panelled wall opening onto a sundeck with magnificent view over Portage Inlet; birch kitchen cabinets with built-in stove and oven and plumbed for washer and dryer; master bedroom with built-in drawers and small cabinet in addition to double clothes closet; terrific basement with high ceiling and roughed-in extra plumbing. 1,600 sq. ft. of living area. Truly excellent value at full price of

$25,000

For appointment to view call Mr. WRIGHT EV 2-2101; Res. GR 7-1659

A. BERNARD & CO. LTD.
629 Fort Street EV 4-9135

EARLY ENGLISH

Drive by 1270 Tattersall Drive, scan the outline of this elegant 4-BR, 2-dem, 2-bath modern mansion. Sweeping view. For appointment to inspect contact

Gordon Schenck, EV 4-9335
Res. EV 2-6286

$17,500

RETIRED COUPLE

two bedroom modern home, near Jubilee Hospital, shops, buses, churches. In spotless condition. Small private garden, fruit trees. Clear title.

$10,500

Mr. Gordon Schenck, EV 4-9335, EV 2-6286

WALK TO TOWN $1500 Down

A sound, solid, older-home on concrete foundation on a nice corner lot with large trees. There are five large rooms and bathroom, storage room, and separate garage. Newly painted—immediate occupancy.

$8800

Call MR. FRANCIS EV 4-9335, Res. GR 9-4810

5xS DUPLEX COLWOOD

Fully renovated. Each side: living room, 1 bedroom, modern bathroom, cab gas/electric kitchen, auto hot air heating. Approx 2 acres. Parklike setting. CLEAR TITLE. Rented for $45 and $65. $1,800 down. Balance $95 per month. Full price.

$10,000

For further information call Mr. D. Older, EV 4-9335; eves. GR 8-4501.

RITHET CONSOLIDATED LIMITED
Est. 1911 708 Fort Street

OAK BAY
SEMI-SECLUDED
LOT 110x125

Large family home of 7 rms PLUS revenue of $143 per mo. LR 18x15, lge sep DR, family elec kit, 3-plus bedrms, cosy lge family rm. O-O-M heating in full bsmt. You can buy this home for $2,500 down and $80 per month. Vendor is transferred and will consider offers on asking price of $21,500. Please phone Frances Money, EV 4-6260, EV 2-4251.

$1000

For this very large home. Can be used as a roming house — is handy to University. Has a new oil furnace and HW tank. Balance of $9,500 repayable at $95 month. This must be seen to get an idea of the potential. Contact W. Rose, EV 5-6741. Northwestern Securities of Victoria Ltd.

WITHIN 7 DAYS, CASH FOR your house (Rent investor or downtown syndicate) providing you are fairly priced. Victoria agent, Colony Realty Ltd., EV 6-3231.

SPECULATORS
2023-24 QUEENS — UP-AND-DOWN DUPLEX. New wiring, plumbing and Duroid roof. $6,000 firm. R. McAdams, EV 5-6973. Financial Survey Ltd., EV 4-9303.

NEW N.H.A. HOME, 3 BEDRMS, full basement and carport, close to schools and shopping centre. Call EV 2-3402 after 6 p.m.

LAKEHILL, ½ ACRE, 2 BDRMS, pleasant location, near school, no steps, garage, storage. Owner, ph GR 5-6377. $7,500.

OAK BAY SOUTH, 2-BR STUCCO. No steps, garage. $8,500. Terms. EV 2-6612 or EV 6-3771.

B O O BOORMAN M A N
INVESTMENT CO. LTD.
1111 Government St. EV 5-7124

OFFERS WANTED PLEASE

On a spacious 5-BR home with new wiring and new O-O-M furnace, located on Blackwood Ave. near Hillside and asking $9900. Also a good 2-BR home with basement, going for $6500 with only $50 monthly. Immediate possession on each of these good INVESTMENTS.

Exclusive, Mr. Kay, EV 5-7124 anytime.

HOME SWEET HOME

Modern, comfortable and attractive home. Two bedrms with a third in the full basement. On sewer, automatic oil heat. Secluded back yard all fenced, mature fruit trees. Low down payment. Balance

$75 per month at 5%.

Mrs. Dora Rowe anytime, EV 5-7124

BIG FAMILY ?? BIG DEAL !! AND ONLY $1000 DOWN!

Large living rm with fireplace, big family kitchen and three bedrms on the main floor. Three bedrms and bathroom up. (All rooms are a good size.) Full basement with three or four-room suite and bathrm. Automatic heat. New double carport. All this on a 90-foot lot near schools, transportation and shopping centre. All for only

$10,500

E. Graham, EV 5-7124 anytime.

DRIVE BUY 1687 CHANDLER (Fairfield)

One-owner 5-room bungalow of superior construction. Featuring a through hall, fireplace mantel full width of LR, DR, G.E. planned kitchen with many cupboards plus nook, 2 bedrms, full basement, package oil heat. Large copper HW tank, attached garage, 66-ft-frontage lot.

Price—Terms—$13,950

S. Cornish, EV 5-7124 anytime

OAK BAY $2500 DOWN—$80 PI

Owner says sell! This C/T 20-yr-old house in lovely condition can be purchased from the owner with excellent financing. Cosy LR with FP, separate guest-size DR, elec kitchen with eating area. Two bedrms. Plus extra RM down. Oil HA heating. Nice lawn and garden. $180 net taxes. View by appointment.

Price $14,950

R. F. Harris EV 5-7124 anytime
EXCLUSIVE LISTING

COOKIE COOKS

Will love the built-in range and oven. KOOKIE KIDS, the nearby schools and stores. PROUD PAPAS, the smart design and easily kept lot of this brand-new NHA 3-bedrm home with SUPERIOR FINISH and most convenient HIGH location. As low as $1,000 DOWN. Full price

$15,950

Mr. Simpson, EV 5-7124 anytime

THE ROYAL TRUST COMPANY

GORDON HEAD. Situated on nearly a half acre with a fascinating view of the sea. This spacious five-room stucco bungalow is located at the quiet picturesque cul-de-sac end of Gordon Head Road. Consisting of a through hall, living room with its large view windows, guest size dining room, cabinet kitchen, 2 bedrooms, 4-piece bathroom, laundry area. Full basement, oil hot-air furnace. Attached garage.

PRICE $14,250

MILL BAY. Excellent home for a retired couple. Situated on the sea with a lovely beach. Through hall, living room, cabinet kitchen, 2 bedrooms, glassed-in verandah, 3-pc. bathroom. 220 wiring. Oil hot air furnace. Full basement. Taxes $76.00.

PRICE $10,200

A. E. Coles
Evenings, EV 2-6733

DUPLEX NEAR UNIVERSITY SCHOOL

in very good condition. Each side consisting of living room with fireplace, dining room, two bedrooms, kitchen, bathroom, full high basement and drive-in garage.

PRICE $13,500
ERIC SALM 385-8171

THE ROYAL TRUST CO. 1205 GOVERNMENT ST. EV 3-4126

WEARY OF JUST LOOKING

Your search will be finished when you compare this individualized three-bedroom, one-of-a-kind home with those you have seen. Beautifully designed with panoramic city views. A wonderfully kept garden with patio adds to luxurious living.

Drapes, carpets and some fixtures go with this home to preserve the overall tasteful decor.

This is a new home in a choice area and is more than you would expect for

$17,500

THIS WILL NOT LAST AS IT IS A DREAM HOME

May be seen by appointment only. Call Z. M. Hamilton at 382-6117 or 385-0940. Newstead Realty Ltd.

LEACH & SPARKS

2 BEDROOMS BRAND NEW!!

Sunny, bright, OAK FLOORED livingroom with FIREPLACE, crisp modern kitchen with separate DINING AREA and plumbed space for AUTOMATIC WASHER. Full concrete BASEMENT and automatic oil hot air heating. Separate basement area for workshop, den or guest room. Situated in a HIGH SUNNY LOCATION, surrounded by other good quality homes.

ONLY $12,200

(Max. mtg. available)
Call MR. HOLDEN, EV 2-4117 (anytime).

ROYAL OAK ½ ACRE

A busy doctor finds this comfortable 3-bedroom home is just a little too far from the centre of town for his work. There is almost 1,200 sq ft here with feature floor-to-ceiling raised hearth fireplace in the gracious living room, separate dining room and large modern kitchen with informal eating area. Full basement with roughed-in plumbing and lots of room for rumpus or recreation area. Blacktopped driveway, fenced concrete patio. Quiet rural views. Priced to sell at $16,000, with payments as low at $82 per month including taxes. Call Ellwood Nahil now at EV 2-8117 or EV 6-4150. Newstead Realty Ltd.

$1,000 DOWN. BRAND NEW, LOVELY 2-bedroom bungalow. Beautiful kitchen and bathroom. Large, comfortable living room with hardwood floor. Full price only $9,850. TED GRAVES. EV 5-6741, GR 9-3602. Northwestern Securities of Victoria Ltd.

BY OWNER—LARGE 2-BEDROOM NHA home, full basement and drive-in garage. Walking distance to parks, Arena and town. Phone EV 4-3719.

TRADE NEW FOR OLD
We will put you in a new home of your choice at no cost to you. Lots to choose from. GR 7-1606. Gilmour Const. Ltd.

DONCASTER DRIVE. 3-BEDROOM, 13 years old. Automatic oil, hot water heat. Sewered, treed, 60'x120' lot. Garage with shop and carport. Heavy wiring. $1,500 down. Asking $11,700. EV 2-2734.

NORTHWESTERN O R S T E H C W U E R S I T T E I R E N S of Victoria Ltd. 909 GOV'T ST. EV 5-6741

"FOUR TOP BUYS"

WATERFRONT. Elegance is the keynote in this ultra-modern home, featuring 2,000 sq ft living area. 29'x25' living room, 4 bedrms, family room with fireplace, 3 sets of plumbing and oil hot-water heat.

TRADE VALUE AT $29,000

SECLUSION. 1 acre of high view property, offering 1,400 sq ft of comfortable living, complete with de luxe electric kitchen, sep dining room and sunken living room, 2 bedrooms and full bsmt with rumpus area.

GOOD VALUE AT $22,500

LOCATION. Offering quiet and semi-seclusion. 1,150 sq ft of modern living area, 3 bedrms, full bsmt with oil hot-water heat, fully fenced and landscaped lot. Open to offers on down payment and terms.

REAL VALUE AT $15,000

CHARM. Near all conveniences, this 2-bedrm, bsmt home is ideal for the small family or retired couple. Immaculate throughout. Cab elec kitchen, sep dining room, fireplace and W-to-W carpeting in living room, extra room in basement. O-O-M heat.

TOP VALUE AT $13,900

John Neff, EV 5-6741

REVENUE WANTED
Trade Equity in Dream Home
2400 SQ. FT.

Beautiful kitchen with walnut cabinets, expensive built-in oven, table top range, garbage disposal and fan. 4 BEDROOMS, RUMPUS, DEN, 2 BATHROOMS, double garage on approx ¾ ACRE of well landscaped, treed property.

Full Price $23,000

Will consider all offers. MRS. SIMPSON, EV 5-6741.

"WATERFRONT" 7 ROOMS

One acre of seclusion. Good safe anchorage with one of the nicest beaches in the area. Southern exposure. Rustic stone fireplace in large living room. Economical rock gas furnace. Kitchen wired for range. Dining room. Fruit trees, etc. To view call S. SPAVEN EV 5-6741 anytime.

$28,700—Terms

"ROYAL OAK"

Magnificently-appointed, split-level, 3-bedroom home. Features carpet PLUS large stucco double garage or workshop, heated and wired. Appraised at $19,900. For sale, or trade on good revenue property.

F. RICHARDSON, EV 5-6741.

"ROCKLAND DISTRICT"

For the discerning buyer! This charming home has lots of appeal. On small view lot, it offers 2 or 3 bedrooms, plus den. Large living and separate dining room. Gleaming oak floors. Open fireplace. HOT WATER OIL HEAT. Located by Government House.

$16,900

Call TED CHARTRES, EV 5-6741.

"$3700 WILL BUY YOU THE KEY"

to a lifetime of happiness in this new 3-bedroom GORDON HEAD Post and Beam home, situated on a fully landscaped 80-foot lot. You will love the charming living room, gleaming oak floors, the refreshingly light kitchen with sliding glass doors yielding to a large sundeck and a tranquilizing view of the countryside.

Full Price Is $15,300

and the house can be viewed by appointment only. Call Listing Salesman ARNEL PETERSEN, EV 5-6741 anytime.

PICTURE PERFECT

"Exceptionally attractive" 3-bedroom bungalow. Large living room, fireplace, dining room, O-O-M heat. Basement, but only a few steps up to front door. EASY TERMS.

Full Price $14,300

MRS. SIMPSON, EV 5-6741.

"$900 DOWN"

Or maybe even less. Owners are giving up most of their equity rather than leave their lovely, modern, 3-bedroom home vacant when they move to country. Opportunities like this are rare, so act now.

Asking Only $13,950

REV. McARTHUR, EV 5-6741 or GR 8-4489 anytime.

"SOUTH OAK BAY"

Immaculate 2-bedroom stucco bungalow, close to schools and transportation. Extra room in full cement basement, plus drive-in garage. Nicely landscaped and fenced yard and priced to sell quickly with good terms at

Price of $12,950

Call MR. BELCHER EV 1-6741 anytime.

"HILL TOP"

Overlooking valley of trees, 4-year-old stucco, 3-bedroom bungalow. Large living room dining room. Roman tile fireplace. Electric cabinet kitchen, 4 pc. tiled bath. Utility room. Oil-O-Matic furnace. Carport.

Price $12,950

MRS. RUTH SQUIRES, EV 5-6741; Res. EV 2-2289

HALF-WAY TO SIDNEY

One acre of paradise with a bit of woodland and a spring of clear cold water. 3 bedrooms, all electric kitchen, O-O-M heat, full basement and large sundeck.

$12,900

or $14,350 with furniture. Phone J. J. WILLIAMS, EV 5-6741 for details.

"CAPITAL HEIGHTS" ONLY $8950

TREED, ELEVATED LOCATION VIEW! Fine city residential area! Charming, full basement home, featuring panelled living room with fireplace, a guest-size dining room, large kitchen, bath and 3 bedrooms ALL ON ONE FLOOR! (Space for 2 rooms in the attic). Easy terms available! Call MR. REGEN, EV 5-6741, 24-hr. service.

"MT. TOLMIE DISTRICT"

Here is value-packed economy in a 3-bedroom retirement bungalow, nestled among the oaks on a quiet cul de sac. Black top driveway to attached garage, plus oil fired HW heat, make this the best value available today.

At $8950

Call MR. JAMES EV 5-6741 or Res. EV 2-6797.

"RETIRED?"

Priced at $9,250 but open to your offer is this sparkling 5-room, "no steps" bungalow, in a healthy, genteel district. Close to all conveniences. Move in right away!

F. RICHARDSON, EV 5-6741.

NORTHWESTERN O R S T E H C W U E R S I T T E I R E N S of Victoria Ltd. 909 GOV'T ST. EV 5-6741

"RURAL LIVING"

—yet the bus and the little white church are only ¼ block away. The home has 3 bedrooms. O-O-M heating and attached garage. 3 very good lots—the extra one is a good investment.

All For $8250

Call MRS. BERNICE WEIR, EV 5-6741 anytime.

"2 BEDROOMS" ON A SMALL LOT

A cosy, convenient little bungalow. Close to all facilities. Full basement and hot water heat. An excellent home for retired couple. Priced to sell on

Easy Terms—$7000

Phone M. SMITE EV 5-6741.

"RETIREMENT OR STARTER"

2-bedroom (NO STEP) stucco bungalow in Gorge area and close to schools and transportation. For particulars at price of

$6950

Call MR. BELCHER EV 5-6741 anytime.

C. N. MONTAGUE CO. LTD.
1621 Blanshard at Fort EV 4-8118

BREATHTAKING SEA VIEWS

2,400 sq ft of luxury living on two levels, Gordon Head; model of perfection in a setting of lovely trees, rockeries, patio, hideaway barbecue, exquisite steps and paths enhanced by sculptured lawns. Dramatic entrance to gracious drawing room, 27'x16', marble fireplace, lge dining room, handsome

150 HOUSES FOR SALE

SWINERTON STEWART CLARK LTD.
[illegible] Broughton St. EV 5-2481

OAK BAY
$8950
$1500 DP
3 Bedrms, Liv Rm, FP, Elec Kit and nook, Bsmt.-Williams Oil Heat, Copper Plumb.-Garage.
MUST BE SOLD
Mrs. Elliott. EV 5-[illegible], EV 5-2481.

OAK BAY NORTH CHOICE RETIREMENT
[illegible] 2-BR summer featuring auto HW heat. Gleaming floors, ample closets, LR 19x14 with FP, bright cabinet electric kitchen with nook. Sparkling 4-pc. bathrm. Large utility with workshop. All aluminum storm and window screens. Separate garage and rear patio. Beautifully landscaped lot. Taxes $154 NET. Full Price, C.T., $12,950

SPARKLING NEW GORDON HEAD SEA VIEW
Beautifully designed modern family home, featuring large living room with rosewood wall and glass sliding doors to patio with San Juan view. Large master BR, complete with 2 pc. bathroom, 2 BR's with large walk-in closets, cabinet kitchen. See it now, this one won't last.
Full Price $18,400
To view both the above, please call REG COX or DICK JAMES at EV 5-2681, EV 2-3614, EV 5-1059

RETIRED PEOPLE
Sparkling clean Fairfield up-down duplex. Nicest in town. Only $1,[illegible] Down, end price $11,[illegible]
Phone R. Bitterman, EV 5-2481.

4-SUITE APT.
Block all self-contained. Approx. $10,000 will handle at end price of $25,500. Clear title property of approx. $19,000 considered as down payment.
Phone R. Bitterman, EV 5-2481.

RETIREMENT COTTAGE
Beautifully clean, 2 BRs, automatic heat. End price $8,950 with only $1,500 down at $73 per month.
Phone R. Bitterman, EV 5-2481.

BEACH DRIVE
$15,750
LOW DOWN PAYMENT
Close to Uplands gate with sea view. 3 bedrooms, dining room, living room, kitchen with nook and 4-pc bathroom. Full basement and O-O-M heat. An ideal family home in a prestige district.
Please contact MR. CUSTANCE, EV 5-2481, or any of our representatives.

TOWN & COUNTRY REALTY LTD.
2379 Douglas St.
EV 2-7276

VACANT POSSESSION
$13,500
[illegible] O'Connell Place, 3 bedrooms, 4-pc bathroom. Reception and through hall, oak floors, fireplace. Full basement. Blacktop driveway. Please call J. A. McLellan or Cliff Green, office phone EV 2-7276, anytime.

CLEAR TITLE
Tell Us Your Terms
Compact, neat, small home. Through hall, 2 bedrooms, living room has fireplace, large kitchen. Full basement, drive-in garage, new oil furnace. Fenced lot. Clear title.
Full Price $8000
EV 2-7276 Queenie Haddow EV 3-8323

Outstanding country residence, 12 yrs old, on an acre of landscaped property. 2,400 sq ft on main floor. LR 23x27 ft, W-W carpet, DR, guest size, W-W, 3 lge bedrooms. Elec kitchen with garburator, nook, utility, 4-pc and 2-pc bathrooms. SC basement suite, 2,400 sq ft, incl rumpus room with bar. Oil heat. In addition 20x40 swimming pool and covered patio.
Full Price $43,000
$10,000 DOWN
EV 2-7276 C. SINDEN GR 5-4153

COSY FAMILY HOME
Well-planned house on quiet street. Built to NHA specifications. Three bedrooms with through hall, L-shaped living room-dining room, electric kitchen, full concrete basement with Oil-O-Matic heat, drive-in garage. Close to schools and transportation. Full price $13,[illegible], with terms. To view or for further particulars phone
ALAN WILLIS
GR 9-[illegible] or EV 2-7276

CRAMPED FOR SPACE?
WHY NOT TRADE YOUR HOME IN AND HAVE ONE BUILT TO SUIT YOUR FAMILY NEEDS. MANY CHOICE LOTS AVAILABLE. CALL NOW FOR FULL DETAILS TO THE TRADE-IN DEPT. MR. B. LAWLESS AT EV 2-7276 OR EV 2-4723.

GORDON HEAD SEA VIEW
Everything you could desire for gracious living in this 5-year-old one-owner home. 1250 sq ft on one floor. LR and DR with picture windows overlooking the sea. Two twin-size bedrooms, family room with 2nd fireplace, attached garage and carport. Secluded garden and patio designed to get the most out of living in Victoria. See the inside and out at 4453 Narvaez Crescent.
Price $22,500
Owner, GR 7-3654

SECURITY AND COMFORT
For your family and you.
$18,000—High city, choice location, modern six rooms finished basement, garage, double plumbing. Real quality. Terms.
$24,500—High Quadra, choice location, modern six rooms with dandy 4½-room quiet suite, hot water oil heating, large lot, exclusion. Terms
$29,500—Best views in Victoria, de luxe modern home with all features. Must be seen. A bargain at this price. Breathtaking to say the least.
Fred Marconi, 386-2361 anytime
MARCONI REALTY, 629 VIEW

PRIVATE SALE
ESQUIMALT — SEA VIEW
Contemporary post and beam, 2 storey, 7-room home, 1,650 sq. ft. living area. 1 year old. Secluded, on Almost 1 wooded acre. Two fireplaces, 2 bathrooms, sundeck, double carport, many extras. Principals only. Full price $28,500. Phone EV 4-6407.

BEAUTIFUL 3-BEDROOM, FULL-basement bungalow, "L" shaped living room and dining room. Oak floors throughout. O-O-M heat. Nice big lot. High location with view of Olympics. Close in to city. Full price with terms $13,900. Offers invited. TED GRAVES—EV 5-6741 or GR 5-3027. Northwestern Securities of Victoria Ltd.

METCHOSIN ROAD, 3 bedrooms, $12,500, $1,000 down. GR 5-4138 GR 5-4448

BY OWNER—WELL-BUILT 5-ROOM stucco bungalow, 18 months old; 3-car garage. Lot 125x80, 3145 Dunester Rd.

150 HOUSES FOR SALE

J. H. WHITTOME & CO. LTD., ESTD. 1890
714 FORT STREET EV 2-4215

ESQUIMALT BUNGALOW WITH LEGAL SUITE
Well situated property, close to waterfront, suite has water view. Main floor has 3 bedrooms, L-shaped living-dining room, oak floors, thru-hall plan. Drive-in garage and extra hardtop drive for boat storage or extra car space, nice garden, automatic oil heat. F.P. $17,250. Please call Mrs. Lavender, EV 2-4258, anytime.

WILLOWS BEACH FAMILY HOME
Bordering on the Uplands, close to beach and Willows school. Large stucco 4-BEDROOM HOME. TWO BATHROOMS. Full basement, O-O-M plug heat. Oak floors. Large LR, family-size DR. Two spacious BRs up and 4-pc bath. Two good BRs down. In need of some redecorating but a good buy in this choice area at $9,000 down and $14,900 entire price. Call Guy Meuffels, Res. EV 5-7691 or EV 2-4258 anytime.

SACRIFICE SALE
One-year-old 6-room bungalow on fine 70x120' lot in nice quiet area. Comprising almost 1,200 sq ft of good construction with raised fireplace in living room. Cabinet kitchen with built-in snack bar. Roughed-in fireplace in basement arranged for rumpus room and den. Owners have gone to Vancouver and will look at any reasonable offer. Priced low at only $14,950 with as little as $1,000 down. J. Johnson, EV 5-7695 evenings.

4 BEDROOMS LAKE HILL
Split-level beauty on a quiet street, attractively landscaped. Features 2 complete bathrooms, built-in wall ovens, garburator, copper hood and fan, large finished rumpus and [illegible] area. Absolutely immaculate. Asking $3,000 down, $120 per mo. P.I.T. $14,950. Call Mr. Campbell, EV 2-4255 anytime.

MAKE YOUR SELECTION FROM THESE
(1) 1638 NORTH DAIRY RD. Beast 3-year-old Oil-O-Matic bungalow near bus and shopping centre. Terms, $10,000.
(2) 1231 PANDORA ST. Duplex with extra housekeeping suite. A real "Income Booster". Terms, $9,500.
(3) 1024 EMPRESS AVE. Neat, clean older-type 3-bedroom home with basement. Try your terms. $7,300.
(4) 2040 WENTWICH RD. (Langford). Spacious 3-bedroom home. Modern kitchen, wired for range. Living room 12'x27' (!). Terms. Price $7,500.
For further information about the ABOVE FOUR call Don Bacon, EV 2-4255.

ARE YOU?
Looking for a character-type family home with panoramic views in high Fairfield location. Well, this is it and the price and down payment has been reduced to a point where it would be a wise move for you to inspect it! Oil htg heat, 3 BRs, large LR, separate DR, oak floors and a very attractive, secluded garden in the rear. The owners, very co-operative, are open to offers and welcome your suggestions. Terms are flexible and the price ONLY $17,900.
Call Guy Meuffels
EV 5-7691 or EV 2-4255 anytime.

BUILD—BUY OR RENT
Just taken in trade, this two-bedroom bungalow, plus EXTRA ROOMS IN FULL BASEMENT. Quadra area. Close to the new Woodward's Shopping Plaza. This home is in top condition inside and out. Price $10,500. Generous terms. OR you can rent while we build you home of your choice. Several Good Sewered Lots to choose from, or on your own. Trades accepted. A Complete Building and Finance Service. Details, phone: Bill Squires, EV 2-4255. Res. EV 2-2269.

FINANCIAL SURVEY LTD.
1206 Government Street
EV 4-9305

LANGFORD ESTATE
6 ACRES
PLUS SPACIOUS UNFIN BLDG which can be completed as a private home or used for storage, manufacturing or other purpose. Two rms are well finished, fireplace, heavy wiring is installed, also McClary oil furnace. This extensive acreage has its own road and a good stand of med timber. Land and location very suitable for small animal ranching. A clear title property which can be shown by appointment only.
Asking $15,000. Terms.
Will consider a smaller home or mortgage paper as part payment.
Mr. Seeber, EV 4-9305, res EV 5-2873

OAK BAY SOUTH
Lge 7-rm home with dble lot, at present is duplex. If converted to 3 or 4-bedrm single-family dwelling, extra lot could be sold for $3300. Very lge rooms. Living rms 20x18, and 18x26, both with fireplaces. New 220 wiring. Auto-oil HW.
Asking $14,900
Robert McAdams, EV 5-6979, EV 4-9305.

SCHOOLS?
Only 2 blocks to elementary, jr. high and the university. Excellent 3-bedrm., full basement home in desirable residential area.
IMMEDIATE POSSESSION
$14,500.
N. A. Fraser, EV 4-[illegible], EV 5-3751.

GORGE — $6950
RETIREMENT COTTAGE
ROCKWELL AVENUE
A lovely little 5-rm cottage nestled amongst its beautiful gardens, ½ block from the water. Two bedrms, good living rm, clean kitchen. New wiring and copper plumbing. Magnificent secluded grounds. Very close to transportation and stores. Robert McAdams, EV 4-9305, EV 5-6979.

$300 DOWN
CUSTOM-BUILT HOMES, CUSTOMER PARTICIPATION WELCOMED. MANY FINE NHA LOTS AVAILABLE. BUILD NOW AND TAKE ADVANTAGE OF $500 GOV'T GRANT.
HOWARD MITCHELL, GR 9-2060
DOUGLAS HAWKES LTD. EV 4-7128

TRADE NOW! OLD FOR NEW!
Yes, it is true. We will take the equity in your old home and apply it to a new one, built especially for you under NHA! Numerous plans to choose from, many lovely homes available. Call now! No obligation.
LEN WARDLE, GR 7-3349
CONGDON CONSTRUCTION LTD.
386-2106
(San Juan Holdings Ltd.—subsidiary)

BY OWNER
NEW
SPLIT-LEVEL
[illegible] PARKER AVENUE,
CORDOVA BAY
THREE BEDROOMS
L-shaped living room, dining room, raised white fireplace with floor lighting
LARGE ENTRANCE HALL
BREAKFAST AREA OFF KITCHEN
EXTRA ROOM AND BATHROOM ROUGHED IN
UTILITY SPACE WITH TUB
PATIO OFF BEDROOM AREA
CARPORT WITH BASEMENT ENTRANCE
HARDTOP DRIVEWAY
LARGE LOT
EASY ACCESS TO BEACH
ALSO SHOPPING CENTRE AND SCHOOL
TAXES $193. P.I.T. $[illegible]
PRICE TO SELL $18,500. PHONE EV 2-4364

ESQUIMALT—SEA VIEW. NEAR Saxe Point Park. 3-bedroom NHA home. 100' lot, quiet street. Top condition. New legal suite in basement. $18,500. EV 4-2012.

150 HOUSES FOR SALE

P. R. BROWN & SONS LTD.
762 Fort Street EV 5-3435

BRENTWOOD BAY
Beautiful, unobstructed Sea View Duplex, 6 years old, on 2 acres of seclusion. Close to schools and shops. O-O-M heat, low taxes. $21,500 with easy terms.
3-B.R. Seaview home. Lge eat-in kitchen. W to W carpets, on a nice landscaped lot. Full price only $13,900. Terms. Call anytime AL VICKERS, EV 5-3435.

HIGH QUADRA 1206 JUDGE PLACE EXCLUSIVE
7-room, 11-year-old bungalow in sheltered garden, nearly 1800 sq. ft. floor space. LR 21x14' DR 11x11, electric kitchen with nook, utility room, 3 large BRs, den or family room. Space for RR in basement. Perfect condition.
Asked Price $20,750
Please call Mr. Holms, EV 4-1005

UPLANDS BORDER 7-ROOM BUNGALOW
1,600 square feet of floor space in this luxurious home. Reception and through hall, LR 20x13, DR 12x12, beautiful electric kitchen with dishwasher, breakfast space, 3 large BRs, 2 bathrooms, enclosed patio (or den) 18x7, also walled over patio; high basement piped for extra rooms 2-car garage; large secluded garden.
Please call Mr. Holms, EV 4-1005

IN THE COUNTRY
2-Bedroom home in spotless condition on 2 acres. Some seaview.
Full Price $13,225
OR
ONE MINUTE TO BEACH
Distinctive 2-Bedroom home on very large lot. Many fruit trees.
Owner Sidney way
Full Price $14,750
For further information Please phone Allen Bowers EV 5-3435 or GR 9-3143

VLA SPECIAL
2.83 acres on Simon Rd., suitable for large estate or subdivision. Property bounded by Simon Rd. and Glendenning extension. Situated on this property is a 5-room basementless house plus attached garage, presently rented at $85 per month.
Price $14,100
Call A. W. Sankey MG-2055, or EV 5-3435.

NEW OAK BAY LISTING
NEAR MONTEREY SCHOOL
If you are looking for a two-bedroom home in South Oak Bay, This is It ! ! !
The first client who sees this charming bungalow will buy
1,100 sq ft, five spacious rooms, full basement, Oil-O-Matic heating, drive-in garage, lovely garden, fruit trees and many extras.
Reduced to $13,200
LET ME SHOW YOU THIS TODAY
Be The First—Beat The Crowd
ERIC A. MACFADYEN
EV 5-3435 24-Hr Tel. Service

SIDNEY
Four-room home and four acres of land. Right on the suburbs of the village. $11,500.
Phone Roy E. Hills, EV 5-3435.

NEAR JUBILEE
Vacant, completely redecorated. Doors sanded and oatlaked. Immediate possession.
Large living RM, separate dining RM cabinet elect. family kitchen, two bedrms, plus extra bedrm and large rumpus rec RM in daylight basement.
Oil-O-Matic heating, drive-in garage, nice lot with many extras.
$10,950
IF YOU ARE A FAMILY MAN WITH STEADY JOB, OWNER WILL TAKE LOW DOWN PAYMENT AND GIVE EXCELLENT TERMS.
ERIC A. MACFADYEN
EV 5-3435 24-Hr. Tel. Service

2840 DUFFERIN
4 BRs in lovely Oak Bay, living room, dining room and full basement. Drive by this one and call R. L. Stiles for further information. EV 5-3435.

NEAR WOODWARD'S SHOPPING CENTRE
Pleasant neighbourhood with boulevard, sidewalks, trees, paved roads and little traffic. Only houses for sale in this popular area.
Two bedrooms, lovely nine living rm with fireplace, labor-saving electric kitchen, full bsmt, new Oil-O-Matic heating.
$9850
TERMS TO GOOD COVENANT
NET TAXES $30 MONTHLY
This house will be snapped up when Woodward's new employees start house hunting. Make your decision to buy now with possession date to suit your convenience. Present owners need larger home for growing family.
ERIC A. MACFADYEN
EV 5-3435 24-Hr Tel. Service

SIDNEY
Cozy modern bungalow with two bedrooms, large sunny kitchen with loads of cupboards. Ideal for retired couple or small family. Priced to sell at $9,000, with a low down payment. Please phone to view.
MRS. LAURA BLACKMORE
EV 5-3435 ANYTIME

SIDNEY
Here is a real cute 4-room bungalow right in the village of Sidney. On sewer. Taxes only $112. Lot size 60x191.28. Separate garage 12x24. Workshop 12x16, concrete paths. Tot. Large utility room. Price reduced $1,000 for quick sale.
Price Now $8700
Phone Roy E. Hills, EV 5-3435 anytime.

OAKLANDS
2644 Belmont
Near schools, bus and shops. Dandy, immaculate older type 4-room bungalow. Redecorated inside and out (separate garage). Full cement basement: automatic oil heat. Only $8,950.
Phone Roy E. Hills, EV 5-3435.

LOW-PRICED DUPLEX
Side-by-side in popular Esquimalt. Self-contained, complete with stoves and oil heaters. Ideal investment or live rent free. Requires only $2,000 cash on full price of $9,500.
Please call Mrs. Laura Blackmore anytime, EV 5-3435.

• EXCLUSIVE •
OAKLANDS DISTRICT
$1000 Down
2642 Forbes
Easy monthly payments on this 5-room family home. Full basement, automatic oil heat, separate garage, large lot, only $7,900. Close to schools, shops and on transportation. Phone
ROY E. HILLS
EV 5-3435 anytime.

DUPLEX
OWNER GOING NORTH
Five rooms up, four rooms down; estimated $141 per month. Two oil ranges, and one oil heater included. Payments only $65 per month.
Price $5400
Phone R. E. HILLS EV 5-3435 Anytime

DRIVE BY THESE HOMES
Please Do Not Disturb Occupants
1531 Earle Place.
1069 Tillicum Road.
828 Toronto Street.
1544 Bank Street (duplex).
If interested in further details please call R. L. Stiles, EV 5-3435.

BY OWNER
1929 Carnarvon Street
2 bedrm, home, 2 years old, W. to W. living and hall. Full bsmt. Dbl garage. $14,900. Good terms. Phone 382-5337.

UNIVERSITY AREA—BY OWNER
NHA 3-bedroom, full basement, partially finished rumpus room, drive-in garage. Fully landscaped. Full price $14,500 or best offer. EV 5-3307.

SOOKE, NEAR HARBOR AND store. 2-bedroom house. Sale by owner. GR 7-2286.

150 HOUSES FOR SALE

ISLAND HOMES LTD.
2510 Douglas St. EV 6-2996

RANCHERETTE
MT. TOLMIE
$800 DOWN
$60 MONTHLY, TAXES INCL.
Smart five-room ranchette, "L" plan living and dining room with patio off. Elec cabinet kitchen and dining area. Big utility and storage room. Two large, twin bedrooms. Ventilate bathroom. O-O-M heat. Pleasant garden, nicely landscaped and fenced. Paved and curbed street. Full price only $8,800 and look at the price. Call Mr. Dyer at EV 6-2996 or EV 2-[illegible]. P.S.—A little more down and less monthly.

[illegible] ELLISTON
(off Tillicum and Quadra)
View this (to be completed) roomy NHA 3-BEDRM HOME with full basement, large LR and DR, raised hearth FP, mahogany panelled wall. EXTRA large kitchen with more than usual cupboards. Exhaust fan, full basement, roughed-in plumbing, rec room and extra bedroom. Close to city and shopping centre. Call Ken Jensen, EV 5-2996 or EV 6-6206.

SPACIOUS FAMILY HOME
3 BEDROOMS, near 1,200 sq. ft. on main floor, with 2 LGE well-finished bedrooms down. Large LR with extra nice FP. Large DR, attractive family kitchen with dining area. Garburator, lazy susan, 4-pce bathroom. Full basement with 2 LARGE DAYLIGHT BEDROOMS DOWN. Rumpus room. Double plumbing and laundry area. Nice view, excellent landscaping. Asking only $14,750. Easy DOWN PAYMENT. Call Ken Jensen, EV 6-2996 or EV 6-6206.

IMMEDIATE POSSESSION
SECLUDED BUNGALOW
NO STEPS
Situated on a quiet dead-end street. It's been well cared for. Basement with modern oil furnace (piped into all rooms). Copper hot-water tank, work bench. Sparkling oak firs, fireplace, 2 lge bedrooms. Sunny electric kitchen, small easily maintained lot, with trees. On sewer. All low DP and cash offers will be considered. Call JIM RANSON on this EXCLUSIVE LISTING, EV 6-2996 or GR 9-5816.

UNIVERSITY-MT. TOLMIE PARK AT THE DOOR
First time offered for sale and priced right. Owner purchased new home and must sell this 3-yr-old modern post and beam residence offering panelled liv rm, bright kitchen, sep din rm, 2 bedrms and bathrm on the main flr plus open stairway leading to an additional 2 bedrms, rumpus rm with FP and extra bathrm in full high basement. High location with pleasant outlook, carport to accommodate 2 cars. Cement patio and fully landscaped grounds. This is indeed a fine home and priced at only $13,650 with good terms. Call J. Moore, EV 6-2996 or GR 7-2222.

TREED AREA
NEARLY NEW
FOUR BEDROOMS
PLUS DEN
[illegible] LIVING ROOM
BIG DINING ROOM
Step-saving kitchen, built-in range, bedrooms all good size, vanity bathroom, daylight basement, garden beautifully landscaped and fenced. A very good buy in a family home in pleasant surroundings. Good terms and balance as rent. Priced $13,950. Call Mr. Drew, EV 6-2996 or EV 2-6608.

FRANK A. MARTIN AGENCIES LTD.
[illegible] FORT ST.
385-8704

3451 ROLSTON CRESC.
$1000 DOWN
Newly completed show home. 3 bedrooms, full basement, sundeck, 24 ft. finished rumpus room, plugs, oil heating. Full price $14,950. For preview call Frank Martin, EV 5-8704 or EV 3-3005.

OAK BAY
NEAR UPLANDS
WILLOWS BEACH—PARK
$21,000. Extra large living room that will be perfect for your entertaining, full-size separate dining rm, kitchen is large with lots and lots of cupboards and dining area, bright sunny and heated laundry room off the kitchen, and 2 master bedrooms. Luxurious recreation room in basement that you will love, your heart to immediately. Hot-water oil heat. This fine home, inside and out, is as close to being perfect as any you will ever see. Easy terms to approved purchaser. EV 4-9027 anytime.
S. Hargrave Real Estate.

JAMES BAY
Retirement Special
This quality older home is top condition throughout. 2 bedrooms, lge bright kitchen, full basement, very good garden lot, fruit trees. Located in a nice section of the bay. See this at a very fair price of only $7,500. Call Mr. K. MacFarlane, EV 6-2996 or Res., EV 4-7677. Island Homes Ltd., 2510 Douglas St.

PRINTED PATTERN A936 SIZES 10-18

Seam-Simple But Superb—Reversible Cape Plus Sheath

Take a seam-simple sheath, add a cape that flashes from plaid to plain—the result is a costume with a million dollar dash. Printed Pattern A936 by California designer Edith Flagg has that look of casual nonchalance that's news this season. Wear it in town, country, suburbs or traveling anywhere in the world—it's one of Autumn's most outstanding fashions, with a choice of three sleeve lengths. The Original of the dress is red wool jersey, the cape is red on one side; black, white and red plaid tweed on the other. Equally appropriate fabrics are flannel, ottoman, sheer wool, double-knit wool, homespun, cotton tweeds.

Printed Pattern A936 is available in Misses' Sizes 10, 12, 14, 16 and 18. Size 16 dress requires 2¼ yards 54-inch fabric; each side of cape requires ⅝ yard; ½ yard for contrast binding.

Send one dollar for Printed Pattern A936 to The Daily Colonist, Pattern Department, 60 Front Street West, Toronto, Ont. Please print plainly your name, address with zone, style number and size.

Next Week—Watch for a Prominent Designer Pattern by [illegible]a Sloat.

150 HOUSES FOR SALE

B.C. LAND & Insurance Agency Ltd.
922 Government Street
Branch Offices in Vancouver and Prince George

SECLUDED LAKE VIEW
Ultra-Modern Bungalow
Views from all main rooms including super kitchen, which is "sad-ed delight." Fully glassed-in Swedish thermopane fireplace. Almost completed rumpus room, and extra games room. Roughed-in plumbing for extra bathroom in basement. See this young modern "Dream Home" soon—it will not last long. $8,000 will handle, plus $100 PM.
Price $18,750
EV 2-7777 L. Cook EV 5-[illegible]

OAK BAY NORTH NR GOLF COURSE
Ideal modern bungalow of 1,400 sq ft of superior construction. Only six years old and in perfect condition. Six nice rooms and a large finished rumpus room in full basement. A garden lover's "dream."
Price $22,500
EV 6-[illegible], Len Cook, EV 2-7777.

ELK LAKE COUNTRY ESTATE
Modern rancher situated on 20 acres of highly arable land having pleasant views of Elk Lake and the Olympics. Land slopes gently to the south and is ideal for horses or small fruits. Extra 4-room cottage on property rented at $45 per month. Main home is comparatively new and immaculate. Very large living room with picture windows and fine tiled fireplace. Kitchen has breakfast area and has built-in table-top range and eye-level oven. Two nice-size bedrooms, 4-pc bath. Full cement basement and automatic oil hot-water heating. Attached garage. A very choice property.
Price $33,000
Call Mr. Hope, EV 6-[illegible] anytime.

UPLANDS TUDOR STYLE
This much admired home stands on over an acre of treed property. All the rooms are very large, the living room being 23x15, dining room 15x11, den with fireplace, sun room, washroom, large kitchen with pantry and maid's room with bath. 4 bedrooms and 2 bathrooms up. Part basement and automatic oil hot-water heating.
Asking $50,000
Call Mr. Hope EV 6-[illegible] anytime.

MOUNT VIEW
Attractive 3-bedroom bungalow offering LR with fireplace, separate DR, cabinet kitchen PLUS extra heated room in basement, Oil-O-Matic heating. Drive-in garage. Nicely landscaped.
Reduced Price $13,000
Mr. Vinen, EV 6-[illegible] anytime

FAIRFIELD 3 BEDROOMS
Older-type two-storey home in good convenient area. It offers spacious living room with fireplace, separate dining room and cabinet electric kitchen. Extra bedroom in basement. O-O-Matic heating. New hot-water tank. Plumbed for dryer. $1,500 will handle.
Full Price $9500
Call Mr. Vinen, EV 6-5555 anytime.

$1000 DOWN FAIRFIELD Oil Heat—Basement
3-room siding bungalow close to Linden Ave. Consisting of combination liv R and din R, 2 bedrooms, 3-pc bathroom, large kit and pantry, needs some work. Full bsmt, drive-in garage and a small lot. C. Carpenter, EV 6-5555 anytime.
Price $6990

SEA VIEWS UPLANDS BORDER Overlooking Cadboro Bay
An attractive split-level home, situated on a high location with picturesque views of Cadboro Bay and Islands. This beautifully appointed home consists of six spacious and well-appointed rooms, plus finished rumpus room and two-car carport. To view call C. Carpenter, EV 6-5555 anytime.
Full Price $21,[illegible]

SALE BY OWNER
2700 ASQUITH ST.
3 large bedrooms, 2 bathrooms, utility on main floor, extra large room in basement. Automatic sprinkler system. Many extras inside and out. 5¼% NHA mortgage. Full price $16,500, $3,000 down. For terms phone 383-3036.
DRIVE BY AND COME IN

APPROXIMATELY 15x15 1-ROOM house. Moved on your property. Cheap. EV 4-5157.

QUEENSWOOD AREA
2705 MacDonald. Drive by, drop in, or phone GR 7-3763.

150 HOUSES FOR SALE

SAANICH REALTY LTD.
3913-C QUADRA STREET
GR 9-1842

A-1 CREDIT? $100 DOWN! HOME PLUS INCOME!
Naturally we cannot offer the "WALDORF" on these terms but we can offer a golden opportunity to the person who enjoys decorating and improving property. You can live rent free and still make required payments on this JAMES BAY bargain for your effort.
Don't delay, see it today!
"Army" Armstrong, GR 9-1842, res. GR 9-2655

MT. TOLMIE 3 BEDROOMS 3 YEARS $14,950
No expense or effort has been spared in the landscaping of this immaculate property. It is a definite MUST SEE and a show place that you would be pleased to show your friends and call home. It contains all the main features that make a house a home, such as large living room, fireplace, dining room, through hall, 3 nice bedrooms, hardwood floors, etc. Cabinet electric kitchen. Full cement basement with Oil-O-Matic furnace and drive-in garage.
The beauty and cleanliness defies description — see it today by phoning
"ARMY" ARMSTRONG
GR 9-1842 or GR 9-[illegible]

$59 DOWN! $59 MONTHLY! $6459 PRICE!
Here it is! The rumpus-rm dream! Full basement, large living room, modern kitchen plus three large bedrooms. Craigflower area. Call NOW! Mr. Heath, EV 5-6269 or office GR 9-2842.

SUBSTANTIAL REDUCTION IN PRICE FOR QUICK SALE
LANSDOWNE UNIVERSITY AREA
$1,000 Down. 3-Bedroom Bungalow, no stairs, good size living room, dining room. Electric kitchen, utility room, hot water heating with oil, now offered at only $9,950. MR. DITCHBURN, GR 5-2842 or Res. EV 2-6324.

OWNERS BUILT NEW HOME MUST SELL NOW!
Modern 3-BR NHA home in desirable MT. TOLMIE AREA. Home offers large L-shaped living and dining rooms. Kitchen with loads of cupboards. Exhaust fan and dishwasher area. Vanity bath, lovely oak floors. Rumpus room and drive in garage. Close to all types of schools, buses and shopping. Fully fenced lot.
WITH YOUR DOWN PAYMENT MR. CLOVER, EV5-[illegible]

RANDALLS LTD.
737 Pandora Ave. EV 4-8109

WATERFRONT GORDON HEAD
Spacious stucco home on a beautifully landscaped, fenced lot of 120'x160'. A gracious 29' living room with large granite FP, sep dining room, two EXTRA-LARGE bedrooms, 4-pce Pembroke bathroom, cab elec kitchen. Full basement with Dr-In garage. Pkg oil furnace. One completely finished room in basement. This home faces on Georgia Strait with a superb view of the islands and mainland. This is an exclusive listing. Priced at only $23,500.
Call Mr. Sudbury, eves GR 9-1906.

FAIRFIELD $9950
Lovely stucco bungalow, living room, FP, dining room, 2 bedrooms, bathroom, large kitchen with range. Full basement, pkg oil furnace, drive-in garage. All in spotless condition.
Call Mr. Sudbury, eves. GR 9-1906.

DEAN HEIGHTS 3 BEDROOMS
4-year-old, N.H.A.-built with all oak floors, genuine plaster interior and full basement with drive-in garage. Close to transportation, shopping, Lansdowne Jr. High and Richmond elementary schools. Ideal family home, with excellent terms. Price $14,500.
J. Greer, eves. EV 3-5307

HIGH GORDON HEAD LUXURY BUNGALOW
This superb 3-bedroom home offers many extras including king-size living room, custom-finished interior with built-in bookcases, buffet, also breakfast bar and tremendous daylight basement. Few steps in front, attached garage, facilities for washer and dryer. Near new with large NHA mortgage. $18,500 with terms.
J. Greer, eves. EV 3-5307

$500 DOWN
2 good bedrooms, large liv. room, kitchen with oil range. Basement with good coal furnace. Esquimalt border. $5000.
A. Kleeman, eves. EV 2-[illegible]
RANDALL'S LTD. EV 4-8109

BROWN BROS. AGENCIES LIMITED
1125 Blanshard Street
EV 5-8771 DAY OR NIGHT

DEEP COVE WATERFRONT
1½-ACRE SECLUDED COUNTRY ESTATE
Charming 7-room residence and matching useful outbuildings. Handsome living room 25x15, master bedroom has small sitting room, dressing room and private bathroom. Oil hot water heating and many other special features. Finest fishing, boating and marine facilities at the front door. Adjoining 1.5 acres available.
EXCLUSIVE LISTING
$32,000
Mr. Hill, 383-5771, Res. 383-7565
Mr. Pearce, 385-8771, Res. 386-[illegible]

SWAN LAKE SECLUSION
Attractive stucco bungalow on 114-ft. lot. Large living room with fireplace, cab electric kitchen, 2-bedrooms, 3-pc bath, oil floor furnace, low basement. Separate garage. $2,300 down, $70 per month. Price $8,700. Call Cec Pearce, EV 5-8771; Res. EV 6-3[illegible].

EXCLUSIVE OAK BAY - WILLOWS $13,950
Delightful 3-room stucco bungalow set in a perfect garden. Ideal for retired couple. Lovely LR 16x13 with FP, guest-size DR, 2 twin-size bedrooms. Full bsmt, auto heat. Separate garage. Terms if required. For appointments to view call Stuart Crickmay, Res. EV 5-8170, or Mr. Hill, Res. EV 3-7565.

DEAN HEIGHTS $1000 DOWN
Balance to owner on reasonable monthly terms will buy this attractive 4-room cottage-style home on nicely landscaped lot. Automatic (Pkg Unit) oil heat. Sep. garage. $1,000 down. Price
$8500
Call Mr. Lawson EV 5-8771 or Res. EV 5-6487.

BY OWNER, OAK BAY-CARNARVON Park area. 1,150 sq. ft., 2 bedrooms. L-shape living room. Full basement. O-O-M, drive-in garage. $14,[illegible]. $63 P.I.T. $14,500 or best offer. EV 3-5383.

1309 FINLAYSON, 3-BEDROOM stucco bungalow. Central heating. Heatilator fireplace, 4-pce bath, kitchen with dinette. Blinds and drapes included. $1,300 down, $65 a month. Full price $9,200. EV 4-7589.

150 HOUSES FOR SALE

CLARKE & WALLACE
Realty Ltd.
820 Broughton St.
Across from Eaton's Carpark

NR TOWN & COUNTRY
Cedar Shake bungalow with few steps. Large living room, spacious modern kitchen with dining area, 2 bedrooms, sunroom, 4-pce bath, basement, oil heat, attached garage, fenced lot. Price $[illegible].
Mr. Clarke, EV 5-9794, EV 2-6617

$1000 DOWN — CITY
Modern 2-bedroom white siding bungalow with 12x17 living rm, large family-size kitchen, Full basement, O-O-Matic heat, drive-in garage and carport. Asking price $10,[illegible]. Please call Mr. Dyer, EV 5-9794, EV 5-6962.

OAK BAY WATERFRONT
One of the choicest waterfront properties in Victoria with beautifully landscaped grounds sloping to 120 feet of private beach. The reception hall, powder room, large living room, great dining room, den and kitchen are all well-planned. The upstairs comprises four bedrooms, 4-pce bathroom and 3-pce bathroom off master bedroom. In the basement there is a large daylight rumpus room with fireplace, also extra bedroom and 3-pce bathroom. There is a delightful patio with roof and barbecue.
Price $32,500
For appointment to view phone Mrs. MacWilliam, EV 5-9794, EV 4-6650

VLA APPROVED
1.3 acres of seclusion within 15 min from city centre. The compact roomy bungalow consists of three bedrooms, good-size living room, electric kitchen with sunny breakfast nook. Full cement basement with O-O-Matic heat. Turn about hardtop driveway to drive-in garage. Full price $13,200. To view call Mrs. Johnston, EV 5-9794, res GR 9-1589.

LAKE FRONTAGE 103 FEET
Seven-year-old, 1,300-sq-ft, modern immaculate bungalow. Two large bedrooms, magnificent living and dining room combination with picture windows overlooking lake and mountains. Also large sundeck over double carport. Brick fireplace with raised hearth and wall-to-wall carpeting, well-appointed family-size electric eat kitchen, 4-pce vanity bath. O-O-Matic heat. Finished rumpus room for summer entertainment. Excellent fishing, skiing and swimming. Appointments to view please call Mr. Dyer, EV 5-9794, EV 5-6794.

A BLUE ROOFED MODERN STUCCO
bungalow only 4 yrs old, perfect for starter or retirement home. Attractive living room, 2 bedrooms, family-size kitchen, utility room and attached carport. Full price $9,950.
Mrs. Johnston, EV 5-9794, res GR 9-1589

DE LUXE 3-BEDROOM UNIVERSITY AREA
FOR THE PARTICULAR BUYER ONLY
Located between both campuses in a modern new area on a smart quiet street.
ASKING PRICE $23,000
HERE'S WHAT YOU WILL HAVE
* 3 bedrooms (2 twin-size)
* [illegible] living room
* Triple plumbing
* Large kitchen (plumbed for washer and dryer)
* Double drive-in garage
* Exquisite rumpus room
Call today, Gordon Stevenson, EV 2-8117, Newstead Realty Ltd.

SOUTH OAK BAY
BY OWNER
Beach Drive residence in choice location, with sea views.
1. Large living room with oak floors and granite fireplace.
2. Guest-size dining room.
3. Well-appointed kitchen.
4. Tiled bathroom, four

154 PROPERTY FOR SALE

CORDOVA BAY LOTS

[illegible] with sea views. Situated on Timber Lane. Price $4500.
Mr. J. Vinen EV 5-8531 or
C. Carpenter EV 6-5935 anytime

LOTS CORDOVA BAY ROAD

1/3 to 9/20 of an acre, secluded treed prop. Just north of Royal Oak Ave. Price from $2,300.
C. Carpenter EV 6-5935 anytime.
B.C. Land & Insurance Co. Ltd.
922 Government St.

"SALT WATERFRONT"
.64 of an Acre

Two hundred and thirty feet of salt waterfront facing southeast. Semi-private cove and private rock peninsula. One hundred and twenty five feet of street frontage and located in excellent area among high priced homes.

Only $13,750

MR. L. S. YEO EV 5-6741 (24-hour service).
Northwestern Securities of Victoria Ltd.

LAKEFRONT

½-AC. LOTS—$500 down, $25 mo. FP. $2,750.
TRIANGLE MT., Cobwood—½-ac lot, sea and city views, easy terms. FP. $3,750.
NEAR PROSPECT LAKE—1.95 to 2.72-ac lots, $995 per acre. Easy terms.
SOOKE RD.—near Glinz Lake Rd., $25 down, $25 mo. Large treed lots. Roth E. Hutcheson. EV 4-9828, GR 9-3696.
C. N. MONTAGUE CO. LTD.

WATERFRONT

Very scarce these days. 137 ft. of breathtaking view. Build your own home and spend all your vacations here. Price only $8,300 with terms.
Mrs. Dora Rowe.

Must be sold. Beautifully treed lot in Ten Mile Point. Here is a rare opportunity as owner is anxious to sell before the end of the month. Mrs. Dora Rowe, EV 3-7124 anytime.

BOORMAN INVESTMENT CO. LTD.
1111 Government Street

$500 PREMIUM

BUY YOUR BUILDING LOT now and have two lots, both 77' x 79' at
$2750
ALSO
LARGE BUILDING LOT—Tudor Rd. asking
$4500

All properties among new homes. BUY AND SAVE.
Contact Russ Fitzsimmons EV 5-3411
KER & STEPHENSON LIMITED

$25 DOWN — $25 MONTH

Five king-sized lots left in this popular subdivision, north of Qualicum Beach. All lots over 100 feet frontage. Good beach, heavily treed, power. Boat launching ramp and parking going in. Priced from $2,500 to $2,795. View lots $575 each. Phone or write Frank McLaughlin SK 5-6513 or Jack Coates SK 4-9148.

NANAIMO REALTY CO. LTD.
37 Church St. Nanaimo, B.C.

LARGE SEA-VIEW LOTS CENTRAL SAANICH

PAVED ROAD AND WATER LAID ON. FOR FURTHER INFORMATION CALL A. VICKERS OR LEN KNIGHT AT EV 5-3435 ANYTIME.
P. R. BROWN & SONS, 762 FORT

LOTS! LOTS! LOTS!

Cordova Bay, large sea view, from $1,500
Gordon Head, on Chartwell Dr. $2,250
Cadboro Bay, Killarney Rd. $3,300
Esquimalt, Parkland Dr. $2,750
Lake Hill, McBriar, 1 only $2,500
Choose your home site now.
EV 4-9126 Mr. Greene EV 5-6795
PEMBERTON, HOLMES LTD.

BRENTWOOD

2½ acres of choice property. Could be subdivided into 3 lots of 121x299', suitable for V.L.A. Very easy terms available. Call MR. BELCHER EV 5-6741 anytime. Northwestern Securities of Victoria Ltd.

CORDOVA BAY

2 lots on Jersey Rd., 75x120 each, terms, asking $3,650.
EV 4-3160 Frances Money EV 2-4331
RITHET CONSOLIDATED LTD.

TOP SEE

True blue big sea view. Phone—it's worth it. $2,850.
EV 4-6126 V. Holmes GR 9-6703
PEMBERTON HOLMES LTD.

LOOK

Excellent choice of NHA lots. We build to suit you!
University district $2,500
Henderson district $4,800
Sidney $3,400
High Quadra $3,000
Seafront lots, easy access to beach, Sidney area $4,000
Sieg Bros. Construction Ltd.
EV 6-2975, EV 6-2976 anytime

NHA LOTS BUILD IN WINTER

Oak Bay treed $3,100
Shelbourne area $2,100
Athlone Woods $2,300
University School $3,300
Above lots with low down payment and building contract. Receive $500 refund. Also other interesting lots available. G. Stricker, University Realty Ltd. 477-1355 or 382-4154.

OVER ½ ACRE LOT ON ALDERLY Rd. Close by Elk Lake. 130' frontage. Beautiful large trees and view. At $3,200.
1½ ACRE LOT, could be divided into 2 lots, close to corner of West Saanich Rd. and Keating X Rd. Zoned commercial or residential at $3,000. Call GEORGE CHAN at EV 5-6741, EV 2-9414. Northwestern Securities of Victoria Ltd.

LOOK!!

Lovely large wooded parklike lots in Oak Bay. 90-ft. widths. We will build on one of these for you. Don't wait, call now. EXCLUSIVE WITH MR. B. LAWLESS at 383-7276 or 383-6238. Town and Country Realty Ltd.

LARGE DUPLEX LOT

85x118—good level lot; no rock. City. Close in. Only $2,300.
R. W. Anderson res. EV 2-8917
Financial Survey Ltd. EV 4-9905

MAGNIFICENT SEA VIEW—CLOSE to one of Island's finest beaches. City power and water. 2 lots approx ¾-acre each. 4 miles to shopping plaza. 20 minutes from town. Ph. EV 3-3807.

ESQUIMALT

Good lot at 1233 Juno St. Pie-shaped. $2,500. Stuart Crickmay. Res. EV 5-8170. Brown Bros. Agencies Limited. 1125 Blanshard St. EV 5-8171 anytime.

GOOD BUILDING LOTS

The City of Victoria has 20 sewered lots [illegible] in northeast sector of city. From $1,300. Easy terms. Contact Land Commissioner, City Hall, today!

UPLANDS LOT — 1.2 ACRES. A-1 location. Close to R.V.Y.C. $11,500. A. S. Powell, EV 4-0531.
Sagar & Swayne Ltd., 614 Yates St.

THREE GOOD SEWERED LOTS located within 3½ mile circle in Saanich. From $2,200. Mr. Leverton, phone EV 3-7174 or EV 3-3788. F. N. Cabelda Ltd.

GOOD BUILDING LOT PEARCE CRESCENT

$1,150. Further information call Wm. Weldon res. GR 7-6265
Financial Survey Ltd. EV 4-8505

UNIVERSITY-GORDON HEAD. 1/3 acre sewered lot on Hollydene Place. Mature fruit and Holly trees. EV 4-4680.

WOODBURN AVENUE. CHOICE lot, adjacent to Uplands golf course, one block from Uplands School. Call EV 5-3798.

LEVEL LOT, 80x130, AT LANGford. $1,600. Terms. EV 5-3798.

154 PROPERTY FOR SALE

LOT, 120x116—SEA VIEW AND ACCESS to beach, Saanich. $2,300. Phone EV 4-2398.

155 PROPERTY WANTED

WANTED, SEWERED LOTS Immediate cash. GR 7-1898.
Gilmour Constructor.

TAX DELINQUENT. 449-C BELmont St. Portland 15, Oregon, U.S.A.

156 ACREAGE FOR SALE AND WANTED

5 ACRES

In the Otter Point area, this well-treed property has a small cottage and fronts on a road. Perfect seclusion or a dandy hunting headquarters. Full price only $2,500. Call John Motyard at 388-4754. Morey & Johnstone Ltd., 1130 Government St.

CASH AVAILABLE

For Saanich Peninsula acreage with or without buildings.
Mr. Message, GR 7-8715
Saanich Realty Ltd., GR 9-1042

119 ACRES, HOME SITE, WOODland, pastland, pastures, 12 miles Victoria. $19,500, terms, $15,000 cash. GR 9-4408.

CASH FOR ACREAGE ADJACENT to sewer. Kasapi Const., 386-6191.

157 COMMERCIAL PROPERTIES

SELL OR EXCHANGE 135'x105' (115'x105' more space available) apartment-zoned city lot, near 3 hospitals. EV 3-1806.

158 FARMS FOR SALE AND WANTED

$8500
SALT SPRING ISLAND
10-ACRE SPREAD
COMFY FARM HOME

DIRECTIONS — Two miles down BEAVER POINT ROAD from FULFORD—pass the lake on the right, look for the double garage on the left, and the "For Sale" signs. Remember that the sheep on the road have the right of way! Lovely southerly sloping land, good water supply, mostly cleared, but plenty of trees. Twelve or 15 FRUIT TREES, BOX STALL for two horses, all fenced. Home is comfortable and in good condition, wired for 220 volts. Large living room with fireplace, large dining room, comfy kitchen, two bedrooms and two lovely sunporches. The friendly caretakers will show you around. Clear title, cash is preferred, but terms are available. Please call Mr. Stothers, EV 2-2191 or GR 9-4487 for details. Exclusive.

Harry Foster Ltd.

25-ACRE FARM

Beautiful meadowland. Ideal for riding academy, large barn and other sheds, two good wells with abundant water, large 3-bedrm home. For further information phone A. Vickers or R. Stiles EV 5-3435 anytime.
P. R. Brown & Sons 762 Fort

SOOKE FARM—ALMOST 20 ACRES

Approx. 5 cleared, 4-rm modern stucco, 2 bedrms. Some outbuildings. Good well with E. pump. Taxes only approx. $86. Ideal for mixed farming. Might SUIT VLA. Asking $12,500 CASH. Otter Pt. Road. Owner retiring. Part. Mrs. M. Ramsdale, EV 5-6111 or EV 4-5655. McCandless Realty, 830 Fort.

NOTICE TO CREDITORS

IN THE ESTATE OF PETER DUNLOP, formerly of 2725 Musgrave Street in the City of Victoria, B.C., deceased.

NOTICE is hereby given that creditors and others having claims against the estate of the deceased Peter Dunlop, are required to send the same to the undersigned solicitor for the Executrix of the estate, at Suite 102-108, 1006 Government Street, Victoria, B.C., on or before the 31st day of October, A.D. 1963, after which date the Executrix will distribute the proceeds of the estate among the parties entitled thereto, having regard only to the claims of which she then has notice.

PATRICK J. SINNOTT,
Solicitor for the Executrix.

NOTICE TO CREDITORS

IN THE ESTATE OF IAIN GORDON WILSON, late of 11326 West Saanich Road, Saanichton, British Columbia, deceased.

NOTICE is hereby given that creditors and others having claims against the estate of the deceased Iain Gordon Wilson, are required to send the same to the undersigned solicitor for the Executrix of the estate, at Suite 102-108, 1006 Government Street, Victoria, B.C., on or before the 31st day of October A.D. 1963, after which date the Executrix will distribute the proceeds of the estate among the parties entitled thereto, having regard only to the claims of which she then has notice.

PATRICK J. SINNOTT,
Solicitor for the Executrix.

FOR SALE

VACANT HOUSE. Sealed tenders addressed to the undersigned will be received up to the 26th September, 1963, for the purchase of Lot 1, Section 9, Esquimalt District, Plan 3963, Victoria Assessment District and View Royal Fire Protection District, known as 1447 Burnside Road, Victoria, B.C., tenders to be submitted for premises and land including shrubs, or for premises and land without shrubs.

Each tender must be accompanied by a certified cheque for $100.00 made payable to the undersigned. The highest or any tender not necessarily accepted.

Official Administrator for
County of Victoria,
Administrator of estate of
Ian McKay Mowat, Deceased,
302 - 612 View Street,
Victoria, B.C.

NOTICE TO CREDITORS

IN THE MATTER OF THE ESTATE OF MAUDE CONSTANCE HUDSON, DECEASED, formerly of 820 Birch Road, Sidney, B.C.

NOTICE IS HEREBY GIVEN that creditors and others having claims against the estate of the above dedeceased are hereby required to send them to The Royal Trust Company, Executor, at 1205 Government Street, Victoria, B.C., before the 18th day of October, 1963, after which date the Executor will distribute the said estate among the parties entitled thereto, having regard only to the claims of which they then have notice.

THE ROYAL TRUST COMPANY,
Executor,
By their Solicitors,
Messrs. Pearlman & Lindholm,
Victoria, B.C.

MAYNARDS WEEKEND AUCTION NOTICE

THIS THURSDAY, TWO SALES, 10 a.m. - 7:30

For persons leaving the city and other sources

QUALITY FURNISHINGS AND APPLIANCES

Includes

Magnus Grand Piano Organ, I.B.M. Electric Typewriter, Admiral Upright Deepfreeze, Singer Slantomatic Sewing Machine (cost $543) as new condition, Bell & Howell 8-mm. Projector, Imperial Loyalist Chest of Drawers,

MAYNARDS

Bonded Since 1902
733 JOHNSON ST.
Victoria, B.C. EV 6-5191
(Also in Vancouver)

LUNDS AUCTION
TUES., 7:30 P.M.
View from 9 a.m. Monday

ESTATE CAR
For The Yorkshire & Canadian Trust Ltd., to close the estate of the late A. G. Langley.
59 VAUXHALL "VELOX"
View Monday

AS NEW, MODERN
FURNISHINGS
BRITISH INDIA
and other
RUGS
"Vilas" Danish Style
6-PCE. DINETTE SUITE
DANISH SETTEE
Four "Baetz"
PERIOD STYLE CHAIRS

"WILLES"
SPINET PIANO

OTHER DINETTE SUITES
MR. and MRS.
BEDROOM SUITES
Nest of Tables, Steel Filing Cabinet, Books, from an estate
STAMPS and COINS
"ADMIRAL" DEEPFREEZE
(Never used by owner)
AUTOMATIC WASHERS
REFRIGERATORS

14' PLYWOOD
RUNABOUT

CONSIGN NOW
For Our
ESTATE ANTIQUE AUCTION
and Next
ART SALE

This auction restricted to original paintings by recognized artists.

LUNDS
PHONE EV 6-3308
926 FORT STREET

BIG GEORGE! By Virgil Partch

"That must be one of those 'tie-in promotions' we've heard about."

Money Helps

Pair Tackles U.S. Radio

By JIM PEACOCK

NEW YORK (CP) — What prompts two Canadian broadcasters to give up the familiarity and success they've achieved at home to tackle the strange and difficult world of radio in New York?

"Money," says Keith Rich, in a one-word, materialistic reply which his partner says is not in keeping with his unmaterialistic nature.

"There's more to it than that," says Steve Woodman, who occasionally departs from his characteristic clowning to express a serious view.

BIGGEST MARKET

"I like to reach as many people as I can," Woodman said. "Nobody says the money is not important, but we're in the biggest market there is here and we can reach more people with our talent."

"Yes," said Rich, agreeing with Woodman.

Woodman and Rich—or, to balance the credits, Keith and Steve—share the microphone at WNBC, broadcasting to the Metropolitan New York area for four hours daily five days a week.

OWN HUMOR

They mix their own brand of humor—complete with a menagerie of voice charactres created by Woodman—with commercials and recorded music and occasionally serious (for them) commentary on day-to-day happenings, frequently on Canadian events that hit the news here.

The commentaries may come through straight or satirically, in the voice of Rich or Woodman or a combination of the two with Egbert Hoganberry-clanger (typical Madison Avenue advertising agency type), Ma Parkins (Hollywood columnist type), Long Gone (cowboy from Pincher Creek, Alta.), Sir Eglinton Chudley (an Englishman whose names can be found on certain Toronto streets) or any others of Woodman's voice cihracters.

"We try," said Woodman, "to keep it mostly Woodman and Rich."

COMEDY FASHION

They discussed their New York experiences in an interview at the National Broadcasting Company's Rockefeller Centre studios, sometimes continuing in the comedy fashion of straight man (Rich) and clown (Woodman) that characterizes their broadcasts, sometimes being serious and frequently leaving some doubt as to which was which.

Woodman and Rich came here last fall after attracting attention as a team in Vancouver and Toronto radio for two years. Their paths had crossed earlier in their careers, perhaps because both are 35 and both are natives of Edmonton where they worked together on a weekly children's radio show nearly 15 years ago as Uncle Keith and Squeaky the Elf.

EARN MUCH MORE

But they progressed separately for the most part, Woodman with stations in Edmonton, Calgary, Montreal and Vancouver; Rich in Pembroke, Ont., Edmonton, Victoria and Toronto.

They joined as a comedy team three years ago in Toronto when Woodman lost a New York children's television show after 40 weeks because the station employing him folded. They worked together in radio in Vancouver for 11 months, then in Toronto for a year.

LED TO U.S. SHOW

During their partnership in Toronto they did comedy tapes for NBC network use in the U.S. and this led to the current New York show, which they began last October.

Money was a big factor in their decision to come here—they said they earn three times what they did in Canada.

But, said Woodman, the way Canadian radio handles talent also influenced the decision.

TALENT SUPPRESSED

"Talent is suppressed in Canadian radio," he said, "because the bosses generally are people who don't understand talent well enough to know what it is. Talent is suppressed because it isn't understood and that's one reason so many performers leave Canada.

"Here it is recognized and if you've got it you are encouraged to develop it and you can sell it."

GIVEN FREE HAND

Said Rich: "We're given a completely free hand in what we do on the air here. We have to exercise some common sense of course, but it's great. And it gives you a thrill to work with the talented people here."

"That's one of the big things," Woodman said, adding—unmaterialistically — that "talent in Canada is grossly underpaid."

Appeal Court Delays Sitting

Due to a heavy work load in Vancouver and need for appointment to the bench of a judge to fill the position of the late Mr. Justice C. H. O'Halloran, the B.C. Court of Appeal will not sit here until early October.

Originally the court was tentatively set to begin in the latter part of September.

SELL TO MANY

In recent years Bulgaria has developed active economic relations with 86 foreign countries.

MONEY
MONEY
MONEY

IT'S A SNAP TO GET CASH

When You Sell the Articles You No Longer Need With the Help of Inexpensive, Fast-Acting

CLASSIFIED ADVERTISEMENTS

You'll be amazed at the speed with which a small, dynamic classified advertisement makes a quick sale . . . fills your rental vacany . . . finds you a good job or hires the help you want!

Classified advertising is designed to serve the individual's everyday wants . . . your unfailing key to EXTRA MONEY WHENEVER YOUR BUDGET NEEDS A BOOST. Handy to use, economical too . . . line up Classified Advertising as your most-powerful ally when you want immediate cash!

To Place Your Eagerly Read, Fast-Acting Classified Ad
PHONE 383-4111 --- CLASSIFIED DEPARTMENT

The Daily Colonist

HI & LOIS

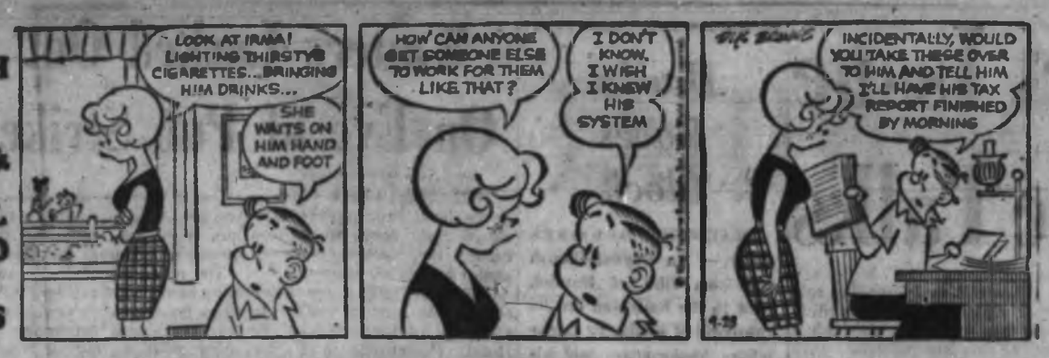

REX MORGAN

POGO

RIP KIRBY

SMIDGENS

JUDGE PARKER

LIL ABNER

BLONDIE

ARCHIE

ABERNATHY

Garden Notes

First Aid for Apples

By M. V. CHESNUT, FRHS

HIDDEN HUNGER (L.V., Sidney)—The corky brown spots in the inner flesh of your apples is probably due to a deficiency of the mineral boron in your soil. This can be corrected by giving your tree a little common borax but it must be done very carefully, for an overdose of borax could sterilize the soil to the extent that nothing would grow. This is why borax is commonly used to keep gravel driveways free from weeds and grass.

★ ★ ★

To determine the dosage, put a tape measure around the trunk of the tree one foot above soil level. The circumference in inches is divided by three to give you the number of ounces of borax required. Dissolve in water at the rate of one ounce per gallon.

To apply, lay out a strip two feet wide in a circle around the tree just under the outermost branch tips. Punch this strip of soil full of holes with a crowbar, a foot apart each way and a foot deep. Pour the solution in these holes, using a watering can, and distributing it as evenly as possible around the strip.

If the tree is growing in cultivated ground rather than in sod, it would help matters to follow up the borax medication with a good thick layer of old rotted manure applied over the whole rooting area.

★ ★ ★

WANDERING JEW (E.W., Victoria)—I can understand your surprise at finding flowers on your Wandering Jew, for this little houseplant vine rarely blooms in captivity, probably because indoor conditions are not conducive to the production of blooms. Blooming is not unnatural, though, for all plants must bloom and set seed sometime during their existance—except the spore-bearing kinds like ferns and fungi—otherwise their species would die out.

I believe the loss of your Wandering Jew slips is due to the fertilizer you put in the water. These slips root readily in plain water or in light, sandy soil, but it is a mistake to give fertilizer at a time when the slips have no roots with which to absorb it.

CHERRY HEMORRHAGE (T.A.J., Victoria)—Without seeing the patient, I couldn't say just what is causing the bleeding of gummy sap from your cherry tree. If the bark around the wound is clean and normal, chances are it is due to some mechanical injury, and in this case your best bet would be to clean away the hardened gum and try to seal up the wound by spraying with Thiosex Tree Wound Dressing.

If, on the other hand, the gum is coming from a sunken, cracked, discolored area, it could be due to a highly infectious disease called bacterial canker. This is more often found on the branches and twigs than on the trunk, and is often accompanied by unhealthy, yellowed leaves, sometimes curling upward.

If on twigs and branches, the affected portions should be pruned out during the summer months, between May and August, sealing the pruning wounds with Thiosex. It might help to spray the tree now with Bordeaux mixture, repeating the treatment next spring shortly before the blossoms open, and again after the petals have fallen.

The Little World of SHEILA GRAHAM

New Musical for Harrison

HOLLYWOOD (NANA)—**Rex Harrison** is the choice of **Mrs. Danny Kaye**, for her musical version of The Scarlet Pimpernel. Sylvia bought the rights to the popular tale, a year and a half ago. Rex has heard some of the songs and hopes to do it next year in London, then New York.

★ ★ ★

Irving Berlin is writing 10 new songs for the movie musical, Say It With Music. At 75, Irving says he will never retire again because the last time he retired, 10 years ago, the inactivity made him physically ill.

★ ★ ★

Ingrid Bergman's 24-year-old daughter **Pia**, or **Jenny Ann**, didn't wait to join that acting school in London. She took off for Germany to do some television for the top German studio. The two-part TV show is titled Seven Men at Dusk. It is about the killing of the Nazi boss **Heydrich**, in Czechoslovakia, for which the entire town of Lidice with most of the inhabitants was wiped out by the Germans.

★ ★ ★

The **Queen of Belgium's** brother **Don Jaime de Mora y Aragon**, has promised to be a good boy while working in the **Gene Tierney-Dan Dailey** movie in Madrid. Don Jaime plays a Spanish aristocrat, and that should be easy for him. Easier than being a good boy.

★ ★ ★

Jack Lemmon approved the new script of Good Neighbor Sam, and he will make the picture with **Romy Schneider** and **Dorothy Provine** who checks in following her singing engagement in Las Vegas.

★ ★ ★

George Peppard gifted pretty **Elizabeth Ashley** with a pair of diamond earrings. But before he can follow the earrings up the aisle, they each have to get divorces. They are both separated from their spouses and it looks permanent.

★ ★ ★

Rock Hudson is again hoping that **Audrey Hepburn** will be available for his next picture this time, The Art of Love, with **Steve McQueen**. I don't know about Audrey. She will be busy for a long time in My Fair Lady.

★ ★ ★

As for those highly publicized dates between **Elvis Presley** and **Ann-Margret**, his long-time girl, **Priscilla Beaulieu**, is always along. And you know how difficult that can be.

★ ★ ★

SUE LYON SHELLEY WINTERS
. . . two girls with love on their minds

Shelley Winters is in love again. And the lad, **Henry Madden**, is talking earnestly to his wife to give him that lil' old divorce, all because he wants to hitch up with Shelley.

★ ★ ★

Dody Goodman is wanted for the Min and Bill TV series. And who can ever forget the late **Wallace Beery** and **Marie Dressler** in the original movie.

★ ★ ★

Sue Lyon's current flame, **Hampton Fancher the third**—it sounds like a bird—is practically half the age of her former fiance, **Jim Harris**, but don't get Jim wrong, he's only 36.

★ ★ ★

Irwin Shaw bringing with him the breath of Switzerland, was and perhaps still is in New York for the premiere of his picture with **Jean Seberg**, In the French Style. He was being congratulated on the ads for the picture in the New Yorker, and admitted he had written them. "It's funny," said Irving, "for years the New Yorker has been paying me for my stories. Now we are paying them." He is busy on another book and some short stories . . . also a new movie with **Bob Parrish**.

★ ★ ★

The **Kim Novak-Laurence Harvey** version Of Human Bondage cost Seven Arts five times what it cost for the **Bette Davis-Leslie Howard** original movie.

CRYPT-A-CROSSWORD

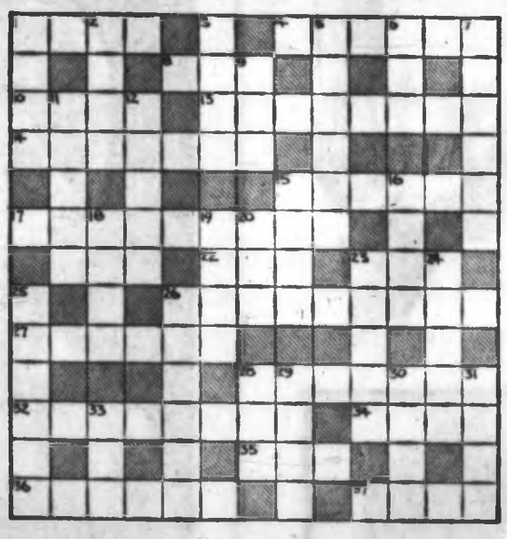

CLUES ACROSS
1. Expensive
4. Reduced the amount of bad tea, possibly (Anagram)
8. A friend from Palm Beach (Hidden word)
10. Does the wrong thing
13. He'll not treat you tenderly! (Two words)
14. Jack was a boxer
15. Use salt, perhaps, for a certain period (Double clue)
17. Island or seaport (Double clue)
21. Shelter for a general (Double clue)
22. It has a crusty exterior
23. A small hotel in the north (Split word)
26. Was in charge of a man in the centre (Split word)
27. Soldiers might go into it
28. Oral defamation
32. Redskin who makes one smile (Anagram)
34. Republic of Ireland
35. Kay turns into an animal (Reversed word)
36. City with a modern vessel (Split word)
37. A hunted animal

CLUES DOWN
1. Pay attention
2. Seed
3. Behind the clock
5. More impressive
6. A children's game
7. Getting rid of surplus water
9. Myrna ——?
11. Possibly large and stately (Anagram)
12. Plenty of room for astronauts
15. Appear
16. George was a female novelist.
18. It's clever to be tidy (Double clue)
19. Word used in gift coupons (Hidden word)
20. Force or energy
23. Annie may be silly (Anagram)
24. More recent
25. Greer possibly groans! (Anagram)
26. It has its angle
28. Like a fox
29. Best role, though it may seem heavy (Double clue)
30. Plunge into some disreputable place (Double clue)
31. Back with rare possibilities (Anagram)
33. Cut the grass

Answer in Tuesday's Colonist

JOHN CROSBY Reports

Lowe Revels In Art of Living

PARIS — Shortly after his second heart attack during the out-of-town tryouts for Camelot, Frederick Loewe, who wrote the music for My Fair Lady and a good many other musicals, decided that living was much more interesting than writing hit musicals whose royalties would be collected by his heirs.

He quit and you see him from time to time taking it easy at Cannes, Paris, Palm Springs, and other watering holes.

★ ★ ★

He passed through Paris the other day and I asked him if he didn't miss the excitement of opening nights. I must have been the 12,000th person who has asked this question because the answer comes out very fast, very polished.

"Nothing surpasses the excitement of sitting down to a well-ordered dinner," said Mr. Loewe, "and ordering a good wine. Everyone talks about the excitement of opening nights. But they forget—or else they never knew—that opening nights are the culmination of 18 months of agony. Ever since I was a child I've wanted to live well.

★ ★ ★

"There's so much that's interesting connected with the art of living," said Mr. Loewe "When I get up in the morning I say, 'Who am I going to have lunch with?' and 'What am I going to eat?' I plan no further."

Well, I asked, didn't he miss the creative process?

"I have discovered the bedroom," said Mr. Loewe.

"The bedroom is the most neglected room in the house. Everyone pours everything into the living room. Why not the bedroom? You're born there. You make love there. You sleep there. You're sick there. If you're lucky, you're going to die there.

"Why do we just put a bed to lie down there instead of surrounding it with the most luxurious things in the house?"

★ ★ ★

Mr. Loewe is pouring all his enormous creative gifts into fixing himself a bedroom that will be as memorable as the score of My Fair Lady.

His bedroom in Palm Springs is on the top of a hill with a lovely view of the mountains and desert and it sports a bar, library, and a fireplace. The bed turns on a turtable so that if he gets sick of one view he can select another. The view of the mountains is superb.

It sounds wonderful if you like to look at mountains.

★ ★ ★

But for excitement . . .

"Look," said Mr. Loewe, "do you know what you have to go through to get the excitement of an opening night? There's a year and half of doubt, disappointment, deception, and total physical exhaustion."

I must say he looks wonderful, youthful, good-humored, and full of the joy of living. There must be something in all this rest and mountain-looking.

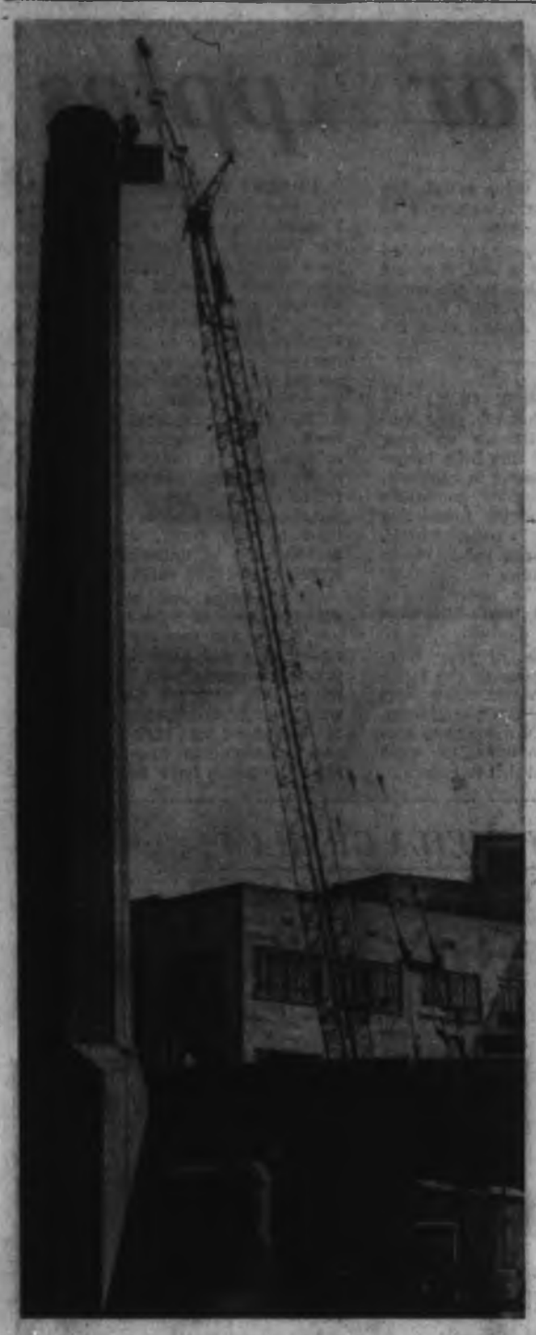

Arresting Sight

High man at St. Joseph's Hospital this weekend was A. E. Moseley. Steeplejack worked atop 130-foot smokestack installing lightning arrestors. Daredevil worked from a platform slung from a platform slung from a 150-foot derrick boom. — (Bud Kinsman)

U.S. Car Import Issue Sours Economic Talks

WASHINGTON (UPI)—U.S. and Canadian cabinet ministers yesterday concluded a discussion of the economic relations in which they agreed that economic affairs between the two countries would have to be tailor-made in light of the unique relationship involved.

However, officials of the two delegations indicated there was still disagreement over some of the specific steps which might be taken, notably a Canadian plan for decreasing imports of U.S. automobiles and automotive parts by some $200,000,000,000 in order to spur Canadian industrial expansion.

A communique issued at the close of the conference said U.S. delegates "expressed concern that any measures adopted would artificially distort the pattern of trade in this industry or interfere with the normal exercise of business."

The top level conference yesterday faced a dilemma over whether Canada can solve its own balance of payments problem without weakening the U.S. economic position.

The state department hurried meanwhile to put out a fire over how deep the disagreement is.

A department spokesman said that a report quoting a senior U.S. official as describing a Canadian proposal as "more like Mexico than Canada" did not reflect the views of the U.S. delegation.

Nine U.S. and Canadian cabinet members — representing the top economic officialdom of the two governments—were present at the two-day conference.

Award Forms Available

Application forms for Imperial Order, Daughters of the Empire scholarships are now available. They may be obtained from IODE provincial headquarters, 8831 Hudson Street, Vancouver, or by contacting Mrs. C. Gallard, 1445-East 15th Ave., Vancouver.

The scholarships, worth $3,000, are for the 1964-65 academic year.

Hamlet Races Clock

ELSINORE, Denmark (AP) — An English-Danish television film of Hamlet, shot in the halls and on the ramparts of Kronborg Castle where Shakespeare laid his great tragedy, began shooting Saturday—with a four-day deadline.

The film must be completed by next Tuesday evening, when contracts with principal actors and actresses run out, a spokesman for the producers said.

Actor Christopher Plummer of Montreal plays Hamlet and English actress Jo Maxwell Mueller plays Ophelia.

Waiters Locked Out On Eve of Pub Strike

PRINCE RUPERT (CP) — Seven hotel beer parlors here closed their doors to waiters before the waiters were to strike for higher wages.

The beer parlor operators served the lockout notice to members of Local 636 of the Hotel, Restaurant and Bar Tenders Union after a union strike vote Tuesday.

Union pickets appeared at the hotels Friday, but the parlors were kept open by the operators manning the taps.

The union rejected a conciliation board award calling for a wage boost of nine cents over two years and demanded 25 cents with a 35-hour work week. Present basic rate is $1.79 an hour.

VOTE FOR 3

GRIFFIN FORBES HUMBER

Solid Liberals for Victoria

Inserted by Victoria Liberal Committee

Police Payoff Alleged

CALGARY (CP)—An affidavit alleging that a Calgary detective was paid protection money by a call girl ring was filed Friday.

It was one of five affidavits filed by counsel Webster MacDonald in connection with the appeal of convicted call girl operator Janet (Babe) Rombough against a 10-year sentence.

Other affidavits filed alleged that prostitutes were told they could work without police interference if they signed statements in connection with the Rombough case.

SERVING TERMS

The affidavits were signed by Margaret Tremblay, Rosella Vachon, Martha Harandt, Kathryn Stewart and Evelyn Price. All the women except Miss Stewart now are serving terms for their part in the call girl ring smashed last November.

Miss Tremblay's affidavit said also that Mrs. Rombough sold her interest in the call-girl ring two years before the ring was smashed by police.

Hudson's Bay Company.

INCORPORATED 2?? MAY 1670.

Dial 385-1311 for Courteous Service

Shop Daily 9 a.m. to 5:30 p.m. Shop Friday 9 'til 9

when it comes to the finest in haircoloring

choose CLAIROL®

for every woman who dreams of beautiful hair

Here is pure sorcery for every age . . . every need. Whether you choose one of the fashionable and flattering new "Miss Clairol" warm browns . . . "cover gray" with enchaning "Loving Care" . . . or live the life of one of Clairol's most beautiful blondes, your hair will glow with the radiant loveliness of natural-looking color! Call today for an appointment to discuss your dream color with our experts. All consultation complimentary, of course!

- MISS CLAIROL
- LADY CLAIROL
- LOVING CARE
- SILK and SILVER

- Come to our Beauty Salon for the latest in hair fashions, styled especially for you by our experts.

The Bay Beauty Salon, 2nd floor, Dial 385-1311

Use your charge or PBA

Hudson's Bay Company.

INCORPORATED 2?? MAY 1670.

Dial 385-1311 for Courteous Service

Shop Daily 9 a.m. to 5:30 p.m. Shop Friday 9 'til 9

the knitted suit dress . . .

the look for Fall is knitted—so start off now in a go-everywhere suit dress of **DOUBLE KNIT WOOL** from the Bay! Everything that's new; everything that's fashion is combined in the knitted suit dress. Here's the longer jacket look, eased fit, all the color's in Fall's rich new range of beauty tones . . . Be at your best in the knitted suit dress; try one, now!

Use Your PBA

Quickest way to instant fashion! The Bay's PBA (permanent budget account) that offers you all the convenience of a charge — extended budget terms.

Accounts Office, 4th

A. Double knit wool jersey cardigan jacket and overblouse appliqued with diamond pattern for smartness. Sizes 10 to 18. **19.95**

B. Chanel jacket, sleeveless, embroidered blouse notched at the sides, a slim skirt make up the 3 parts of the knitted suit dress look in tawny brown and cream. 10-18. **69.95**

C. Alvean styles a 2-piece suit dress with cardiganized Chanel jacket, sleeved overblouse. Sizes 10-18. **49.95**

The BAY, women's dresses, 2nd

Island Edition
* * *
Duncan Bureau
Chamber of Commerce Bldg.
Phone 746-5611

The Daily Colonist.

Island: Showers
(Details on Page 2)

Vancouver Island's Leading Newspaper Since 1858

No. 239—105th YEAR · VICTORIA, BRITISH COLUMBIA, SUNDAY, SEPTEMBER 22, 1963 · 10 CENTS DAILY 14 CENTS SUNDAY · 68 PAGES

Artificial Leg Attacks Owner...

...in 400th Heart-Breaking Header

Windmilling, one-legged water-skier Roy Carson is frozen by camera in spectacular shot mid-way in his 400th failure to conquer six-foot ski jump on Lake Cowichan. Artificial leg clubbed him unconscious as he struck water. Did Second World War amputee's dogged determination finally pay off? See Page 19.—(Ryan Bros.)

Birmingham

Terror City Waits In Fear

BIRMINGHAM, Ala. (AP)—Quiet now but still nervous, Birmingham Saturday approached another Sabbath with fervent hope of avoiding another outbreak of racial violence.

It was the first weekend since the bombing of a Negro church killed four Negro children and touched off a day of terror which left two other Negroes dead.

There were scattered incidents as the weekend began, but none reached serious proportions.

Continued on Page 2

Tiger-Cats Maul Lions

Hamilton Tiger-Cats handed B.C. Lions their second defeat of the Canadian Football League season last night, beating them 38-21 in Hamilton. Meanwhile, Saskatchewan Roughriders edged Edmonton Eskimos 8-7 in Regina.

Lions still lead the Western Conference by three points, and Riders share second with Calgary Stampeders. See stories, Page 12.

Warning

Reds Near Brink

MOSCOW (Reuters) — The Soviet Union charged Saturday that Communist China violated the Russian border at least 5,000 times last year as the Soviet-Chinese ideological quarrel neared the brink of rupture.

A Russian statement said Chinese military personnel and civilians "systematically violate the Soviet border since 1960. In 1962 about 5,000 such violations were registered.

"There have even been attempts in the most flagrant manner to appropriate individual sections of Soviet territory," it added.

WARNING GIVEN

In its reply to a Chinese statement of Sept. 1, Russia also attacked the Chinese for refusing to back the Moscow nuclear test-ban treaty. It warned Communist China to expect a "decisive rebuff" if it continued "hostile activities" against Russia.

The original Chinese statement called the treaty a 'deceit and a betrayal."

Russia's massive 15,000-word reply, half released Friday and the other half Saturday, brought the two Communist giants even closer to a complete break.

Continued on Page 2

'Certain Mistakes'

Czech Boss Tossed Out

PRAGUE (AP)—President Antonin Novotny fired Premier Vleim Siroky in a full-scale government shakeup Saturday amid official recriminations over the nation's Stalinist past and current economic woes.

* * *

Siroky was dismissed for "shortcomings in his work" and "certain mistakes in his past political activity," among other reasons, the Czechoslovakia news agency CTK said.

Siroky

SLOVAK APPOINTED

Josef Lenart, a Slovak and head of the Slovak Communist party, was named to the premiership that Siroky, also a Slovak, had held for 10 years. Two deputy premiers and several ministers also were replaced.

DRASTIC MOVE

Neutral quarters in neighboring Austria called the dismissals a drastic move prompted by Novotny's own fight for political survival.

PURGE CULPRITS

They said Novotny's apparent aim was to brand those ousted as the culprits of the notorious Stalinist purge trials of the 1950s and Czechoslovakia's declining growth rate and power shortage. These quarters felt, however, that Novotny is himself too identified with these policies to escape blameless.

PROSECUTIONS

Siroky, 61, came under public attack recently for his part in the prosecution of the so-called "Slovak nationals." One of these men, former Foreign Minister Vlado Clementis, was executed along with one-time Czechoslovak Communist party chief Rudolf Slansky in 1952.

UNJUSTLY CONDEMNED

The Czechoslovak Supreme Court has since held that all defendants in the Slansky trial were unjustly condemned. They were legally rehabilitated, posthumously.

Red-Backing

Prince Chooses China

TOKYO (AP) — The Cambodian chief of state Prince Norodom Sihanouk, was quoted Sunday as having said Red China would fight on Cambodia's side if his country were attacked by his Western-aligned neighbors, Thailand and South Viet Nam.

Cambodia has broken diplomatic relations with Field Marshal Sarit Thanarat's Thai government and President Ngo Dinh Diem's South Vietnamese regime.

COLD-WAR LINES

Cambodia's centuries-old feud with its neighbors has taken on cold-war lines as Sihanouk has drawn closer to Red China.

Peking's New China News Agency (NCNA), in a broadcast monitored here, said Sihanouk had told a school inauguration audience in Cambodia that "China's friendship is of vital importance to us. It is certain that without China's determination to come to our aid in case of aggression, the troops of Ngo Dinh Diem and Sarit would have attacked us long ago."

BASED ON NEUTRALITY

"Our international policy is based on neutrality. But should we be obliged one day to choose between China and the others, we would, without hesitation, choose to be on the side of the People's Republic of China; for she alone would take the troubles to fight on our side in case of aggressions from our neighbors."

Theatre Blast

Americans Shaken By Bomb in Saigon

SAIGON, Viet Nam (AP) — A bomb explosion rocked and damaged a movie theatre in which 200 Americans were sitting Saturday night.

No one in the theatre was injured, although the explosion shook loose a ventilator from the ceiling, dropping it into the seats.

HOMES DEMOLISHED

Three small Vietnamese homes behind the theatre were demolished. Police said their only occupant, a female servant was injured.

The bomb exploded at 7 p.m. during a showing of Walt Disney's "Lady and the Tramp." Many children were at the movie.

PANIC AVERTED

Witnesses said a panic among the youngsters was averted by a couple of older children who grabbed several as they started racing up the theatre aisle.

Order was restored by ushers and the moviegoers moved out without incident.

The plastic bomb was apparently planted by Communist terrorists. Two similar explosions rocked the American Advisory Compound in Saigon six weeks ago, killing several Vietnamese.

* * *

Aides Sent To Viet Nam

NEWPORT, R.I. (AP) — President Kennedy Saturday ordered his two top military advisers, Defence Secretary McNamara and Gen. Maxwell Taylor, to go to Saigon next week to review the military situation in strife-torn Viet Nam.

Jealous Carpenter Turns Plasterer

LOS ANGELES (AP)—Police said a retired carpenter told them Saturday he strangled his wife and sealed her body behind a plaster wall because "she was running around with other men."

He is Joseph Lewis, 72, and the victim was Anna Lewis, 70.

Island Meeting

Sweeps Vetoed by Hospitals

LADYSMITH—There will be no hospital sweepstakes in B.C. if the Island Regional Council of the B.C. Hospital Association has its way.

Defeated at its two-day meeting here this week was a recommendation that the BCHA provincial body urge the provincial government to consider the implementation of sweepstakes to assist in the financing of hospitals.

About 100 members of the council, representing all Island hospitals, attended the meeting.

CLOSER LIAISON

President James Hughes, BCHA president, of Vancouver, told the group that "indications are that there will be a closer co-operation between the BCHA and the provincial government."

"Recent informal talks with B.C. Hospital Insurance Service officials portend an improvement in the method of payment to B.C. hospitals to cover operating expenses," he said.

Don't Miss

Keep Santa Out Until Nov. 16 —Page 2
* * *
Canada Council Short of Money —Page 3
* * *
Don't Slam Door Too Quickly —Page 8
* * *
Names in the News: Free Beer for Life —Page 11
* * *
'Blackmail Bidding' Crackdown Wanted —Page 16
* * *

	Page
Bridge	31
Building	18
Comics	35
Crossword	29
Financial News	8
Garden Notes	35
Radio Programs	28
Social	21, 22, 23, 24, 25
Sport	12, 13
Television	27
Theatres	6, 7
Travel	10

—(AP Photofax)

Nikola Franusik and Fantastic Cache of Stolen Art Unearthed by Curious Janitor

* * * * * * * * *

Leaky Tap Solves 'Ali Baba' Art Thefts

PARIS (UPI) — A curious janitor and a leaky water faucet led Paris police to a $2,000,000 stolen art cache described Saturday by one officer "as like the legendary cave of Ali Baba."

The paintings, rare books and other treasures were loot from recent robberies, including the burglary of a former Bolivian ambassador's home, they said.

Eight impressionist paintings alone, found with the other loot in Yugoslav house painter Nikola Franusik's Right Bank apartment, were valued at almost $1,000,000.

Police arrested the 30-year-old Yugoslav refugee Friday at his two-room apartment near the Champs Elysee but said his mistress, pretty dark-haired Marie Luce, 25, was still at large.

Franusik's janitor alerted police after he saw the paintings through the partially-open door of the apartment where he had gone to complain about water leaking.

Police said they had watched the house painter for more than a year but had not acted as they were stymied by his refusal to use the loot to better his style of living.

Franusik had worked on the apartment of Bolivian ambassador Carlos Aramayo and had been under surveillance since the apartment was robbed Sept. 6, 1962.

"I am a student of fine arts," Franusik told police. "What do you want with me?"

Police said Franusik's rooms were dotted with valuable paintings, most of which they believe he stole. Under the sofa, in a hidden compartment, they found five paintings by Renoir,

Continued on Page 2

KY LOOK LEADS FIELD TO WIRE AT SANDOWN PARK —Robin Clarke

* * * * * *

Ky Look Wins Colonist Event

Big Payoffs at Sandown Park

By JIM TANG

Ky. Look, who was more than 20 lengths behind and dead last in the same event last year, yesterday won the featured Colonist Handicap as the ninth annual thoroughbred meeting opened with a bang at Sandown Park.

Sho[illegible] payoffs shared the spotlight with the run for the biggest purse of the day, although only the victory of Why Him in the opening heat could be called any real surprise.

It was mainly a case of evenly matched fields usually producing a strong favorite and the "no-surprise-it-won" horses cracking down to leave most bettors wailing about why they hadn't bet the winner.

Biggest straight price of the day came when Why Him refused to chuck it in the first race, and under a smart ride by veteran Lee Wall, beat out favored Constone in a driving finish.

FORM CHART, HANDICAP P. 14

Why Him returned $59.10 to win and set up a surprisingly-large quinella of $63.20, although the mutuel choice ran second.

Then there was the $115.80 return for the Exacto when overlooked Boldface won the fourth race, survived a claim of foul by rider Bobby Torres on No Soap, and combined with the favorite for another big one.

At that, it barely topped the eighth-race quinella return of $109.60 set up when outsider Gallant Hawk got place money by a nose away from favored Pacific Queen. In front was Hidden Cargo, a three-year-old filly passed over by many despite a fine recent record.

TWO FAVORITES

And when it was all added up, only Timtillion in the second race and Some Standard in the fifth got to the winner's circle among the favorites and double win payoffs were posted in six of the eight races.

Victory for Ky. Look in the Colonist Handicap made it a big day for the ever-trying Wesley Jones, who got the mount on the speedy brown mare when Jim Broomfield didn't make it to the track as had been hoped.

FINDS OPENING

Wesley got his mount in good position from the start despite the speed in the race, found an opening on the rail on the stretch turn and drove her to the front to beat out highly-favored Golden Briar.

It was the third straight meeting that Jones has scored a win on opening day.

* * *

BREAKAGE: Attendance and betting were both up from the first Saturday last year with a healthy gain of 12 per cent, from $105,900 to $119,667 in the mutuel handle . . . attendance was announced at 3,641 paid, reported about 300 more than last season . . . although in excellent condition, the racing strip was a bit deep and track records, likely to fall if the rains stay away before the end of the meeting, were not seriously threatened . . . **Ky. Look,** who holds the standard for six furlongs of 1:11.2, was exactly one second off that pace in the fastest three-quarter mile of the day . . . **Lee Wall,** with two identical rides on **Why Him** and **Timtillion, and Charlie Ulrich,** a hard man to catch if he gets to the front, both had two winners to take the lead in the riding race . . . last year, if you remember, the track was clinging mud and in the all-six furlong card the times ranged from 1:18.8 to 1:26.8 . . . well over half the 64 starters yesterday were running at Sandown for the first time and newcomers won six of the heats, the only familiar winners being **Foxy Price** and **Ky. Look** . . . Mondays have been designated as "ladies' days" and all distaff racing fans will be admitted free. Tomorrow, they will all receive a gift from the management . . . **Boldface,** winner of the fourth, had only one previous victory this season but had placed five times and showed five times in 20 starts . . . victory for Ky. Look in the **Colonist Handicap** was the first of the season for Mrs. Rena Walsh's bay mare, winner of only $680 previously . . . **Hidden Cargo** looks like a fine runner, the youngster consistently beating older horses of late. Yesterday's win was the third in the last four starts for the three-year-old filly, third by only three lengths in the fourth one.

Rosebud for winning ride is presented to jockey Wesley Jones by Daily Colonist women's editor Mrs. Dorothy Wrotnowski. Jones rode Ky. Look to victory in Colonist Handicap.—(Robin Clarke)

Redskins Romp

LOS ANGELES (AP) — Quarterback Norman Snead and veteran Dick James connected on a key 77-yard pass play that set up the go-ahead touchdown in the third quarter and the Washington Redskins surged on to crush the Los Angeles Rams 37-14 in a National Football League game Saturday night.

Lions' Defence Leaks Ti-Cats Post Victory

HAMILTON — B.C. Lions vaunted defence came apart at the seams here last night and Hamilton Tiger-Cats ripped through it for a 38-21 victory in a Canadian Football League game played before 26,652 fans.

Ironically, Lions went into this one worried only about their offence as they started a two-game eastern swing that is critical in their hopes of a first-place finish in the western Conference.

Quarterback Joe Kapp had a splint on the little finger of his passing hand. Sonny Homer was out, and Willie Fleming was lugging a cast on his sprained wrist. But the offence gave Lions enough points to win, and the defence helped Tiger-Cats hand Lions their second defeat in nine starts.

Quarterback Barnie Faloney picked the porous defence to pieces, alternating the power plunges of Bobby Kuntz with the slashing speed of Jim Pace, an impressive-looking halfback who was a late-late cut of New York Giants. He also found time to pass for 208 yards.

Kuntz plunged for three touchdowns, Garney Henley got one, Joe Zuger kicked a 53-yard single and Dave Viti kicked four converts and a field goal.

Two of those touchdowns came after miscues by the defensive club, another after Fleming had fumbled at his own 42-yard line.

But you'd find it hard to fault Wonderous Willie for this one. Cast and all he ran 38 yards for one touchdown on a short pass from Kapp, and took another quick pass to squirt 105 yards down the sidelines on another of his believe-it-or-not dashes.

POOR CATCHING

Jerry Janes caught another Kapp pass for a third touchdown, but Kapp's receivers had butter-fingers all night, and his passing was better than the 11-for-28 record would indicate.

Lions were well and thoroughly trounced. Only once, on Janes' touchdown, did they have a march of any significance, going 85 yards.

NEVER CLOSE

At one point they trailed, 20-0, and they were never closer than six points as Ti-Cats moved into first place in the Eastern Conference.

Lions are now only three points ahead of Calgary Stampeders and Saskatchewan Roughriders. Stamps hold one game in hand, and could cut the margin to a point with a win over the Argonauts today in Toronto.

DIM OUTLOOK

And for Lions, the prospects aren't too bright for their visit to Ottawa for a game against the Riders tomorrow.

Halfback Tom Larsheid was hurt early in last night's game, injuring his good knee. He'll be flown home to Vancouver and will be out for some time. Linebacker Paul Seale is also injured and may not play tomorrow.

STATISTICS

	B.C.	Ham.
First downs	14	28
Yards rushing	84	255
Yards passing	256	307
Passes made/tried	11/28	15/23
Passes intercepted by	1	1
Punts/average yards	7/41.3	6/46.3
Fumbles/lost	3/2	1/1
Penalties/total yards	8/78	7/60

WESTERN CONFERENCE

	GP	W	L	T	F	A	Pts
B.C. Lions	5	3	2	0	130	136	14
Calgary	5	3	2	1	148	134	11
Saskatchewan	20	3	4	1	99	105	11
Winnipeg	5	2	3	0	136	150	8
Edmonton	5	2	3	0	99	146	4

EASTERN CONFERENCE

	GP	W	L	T	F	A	Pts
Hamilton	5	4	1	0	162	113	8
Ottawa	6	3	2	0	127	132	6
Montreal	7	3	4	0	113	113	6
Toronto	7	2	5	0	92	98	4

Last night's score: B.C. LIONS 21 at Hamilton 38; Saskatchewan 8, Edmonton 7 (at Regina).

Next game: today—Calgary at Toronto. Monday—B.C. LIONS at Ottawa; Edmonton at Winnipeg.

FAN FARE

By WALT DITZEN

Stamps On Screen

Today's Canadian Football League game between Calgary Stampeders and Toronto Argonauts will be seen on Channels 2 and 6 starting at 11 a.m.

Monday night's Winnipeg Blue Bomber - Edmonton Eskimo game will be carried live from Winnipeg on Channel 8 at 7 p.m.

Motor Rally Party

Victoria Motor Sports Car Club will hold a party Friday at 9 p.m. at Hampton Hall prior to its Owl Rally Saturday night.

Final Fling Sinks Esks

REGINA (CP) — Quarterback Ron Lancaster and halfback Ray Purdin sparked a 109-yard down field march in the dying minutes of the game to give the Saskatchewan Roughriders an 8-7 victory over last-place Edmonton Eskimos in a Western Football Conference game Saturday.

More than 15,000 fans spent most of the last three minutes of the game on their feet as Lancaster and Purdin passed, ran and gambled their way down the field. Canadian halfback Dale West caught the winning touchdown pass.

The win moved Saskatchewan into a second place tie with the Calgary Stampeders.

TRIPUCKA PLAYS

Frank Tripucka, seeing action for the first time since returning to Saskatchewan, shared quarterbacking duties but could not take the team across for a touchdown.

All Edmonton scoring came on kicks which left Saskatchewan with a record of playing five games without a touchdown against them.

Eskimos took an early lead on a single and a field goal by guard Bill Mitchell. Roughriders hit the scoreboard with a single by punter Martin Fabi in the third. In the fourth quarter Edmonton stretched their lead to 7-1 with a field goal by Mitchell.

The winning touchdown came with a minute and 35 seconds left in the game. It was Riders' first major score in three games.

STATISTICS

	Edm.	Sask.
First Downs	11	19
Yards Rushing	151	123
Yards Passing	4	144
Passes Made/Tried	1/9	12/25
Passes Intercepted By	3	2
Punts/Average Yards	8/31.7	9/38.5
Fumbles/Fumbles Lost	2/0	2/1
Penalties/Total Yards	3/25	1/15

Rudolph Expands Lead in Portland

PORTLAND (AP) — Mason Rudolph clipped another five strokes off par Saturday to take an even more commanding lead in the Portland open golf tournament.

His 67 in the third round gave him 200 for 54 holes, 16 under par. His closest competitors going into Sunday's final round will be George Knudson of Toronto and Buster Cupit.

Knudson carded a 68 in the third round and Cupit a 67. Each has 204 for 54.

Final holes will be seen on Channel 5 at 3:30 p.m. today.

No Contest In Wrestling

Gene Kiniski and Sweet Daddy Siki wrestled each other at Memorial Arena last night, but accomplished less than usual. Both were disqualified.

In other bouts Mr. Kleen beat Bob Morse; Tex McKenzie defeated Sandor Kovacs; Kinji Shibuya downed Ron Echison; Dan Miller beat Seymour Koenig, and Roy McClarty and Luis Mayo wrestled to a draw.

Sports Centre Schedule

Wed., Sept. 25
OPENING NIGHT
Public Skating
8 to 10 p.m.

FRIDAY, SEPT. 27
Public Skating
8 to 10 p.m.

SATURDAY, SEPT. 28
Tiny Tots Skating
10:30 to 12 Noon
Family Skating
2 to 4 p.m.
Students' Jamboree
8 to 10 p.m.

SUNDAY, SEPT. 29
Family Skating
2 to 4 p.m.
Public Skating
8 to 10 p.m.

BE SURE and BOWL
In the Thanksgiving
TURKEY FESTIVAL
at
MAYFAIR LANES
Call 386-3461

Canadian Football
VICTORIA HORNETS
vs.
U.B.C. JR. VARSITY
MACDONALD PARK
Game Time — 2 p.m., Sunday, Sept. 22

Quarter Milers Car Club
Presents . . .

TODAY — COBBLE HILL
TIME TRIALS, 10 A.M. ELIMINATIONS, 2 P.M.
ADMISSION: 50c
Drive by Mill Bay and Watch for Signs. Rain Will Cancel.

Nicholson Wins Shooting Trophy

Ed Nicholson of Dockyard Rifle Association won the three-stage Weller-Regan competition of Victoria Rifle Association yesterday, shooting a 91x100 in the final stage at Heal's Range for a 277x305 total.

Frank Dalziel of RCMP also shot a 91 yesterday, beating Nicholson in the third stage on the countback.

Larry Sailer of Dockyard was top tyro with 268 and Phil Watt of PPCLI led the cadets with 261.

The leaders:

Ed Nicholson (DYRA)	91—277
Frank Dalziel (RCMP)	91—276
Chuck Hobson (DYRA)	92—275
Sgt. Mary Robinson (C. Int. C)	90—271
Don Grant (DYRA)	88—270
Cadet Phil Watt (PPCLI)	87—269
CPO Gordon Fraser (PCRA)	91—269
Maj. Ron Morriam (CSRA)	90—269
Larry Sailer (DYRA)	87—268
C/Sgt. Ron Akins (PPCLI)	85—268
Cpl. Bob Walker (RCMP)	86—268
Walter Burch (PCRA)	78—268
Cadet Glen Haworth (CSRA)	86—261
Cpl. Ernie Gallanes (RCMP)	81—260
John Dalman (DYRA)	78—258
Andy Green (DYRA)	80—254
Lieut. George Griffs (PCRA)	71—232
Ian Rankin (DYRA)	79—245

Brian Wilson Stocks Champ

Stock car drivers held their awards night at Western Speedway last night, and the biggest winners of all were Frank Dyer, Gordie Alberg and Brian Wilson.

Dyer won the Dick Willoughby Sportsmanship Trophy. Alberg was rookie-of-the-year. Wilson took the point championship for the second year in a row, finishing with a flourish by taking last night's main event.

Bill Smith was named the most popular driver, and his crew also headed the list. Jim Berry took the other award for having the best-looking car.

Wilson, Bob Browne and Lloyd Mulally finished in that order in the main event of the season's final race card. Last event on the Western Speedway agenda is the jalopy championship next Saturday.

Jim Berry took last night's trophy dash, and Mulally, Dick Varley and Bill Boden won heat races.

Complete results:

Trophy dash — 1, Jim Berry; 2, Lloyd Mulally; 3, Dick Varley.

First heat — 1, Lloyd Mulally; 2, Jim Berry; 3, Brian Wilson.

Second heat — 1, Dick Varley; 2, Bob Browne; 3, Bill Boden.

Third race — 1, Bill Boden; 2, Ron Hughes; 3, Fred Anderson.

Main Event — 1, Brian Wilson; 2, Bob Browne; 3, Lloyd Mulally.

MORE SPORT PAGES 13, 14

When to Fish or Hunt
SOLUNAR TABLES
by John Allen Knight

According to the Solunar Tables calculated for this area, the best times for hunting and fishing for the next 10 days will be as follows (times shown are Pacific Daylight Time):

A.M. Minor	A.M. Major	P.M. Minor	P.M. Major
TODAY			
9:25	3:15	9:50	3:50
MONDAY			
10:10	4:00	10:35	4:30
TUESDAY			
10:55	4:50	11:25	5:10
WEDNESDAY			
11:40	5:35	11:55	6:00
THURSDAY			
.....	6:25	12:30	6:50
FRIDAY			
1:05	7:15	1:25	7:40
SATURDAY			
1:35	8:05	2:15	8:30
SUNDAY			
2:45	8:55	3:05	9:20
MONDAY			
3:35	9:45	3:55	10:10
TUESDAY			
4:25	10:35	4:45	11:00

Major periods, lasting 1½ to 2 hours, dark type.
Minor periods, shorter in duration, light type.

Ties Record

Harmon Hits Four Homers

By THE ASSOCIATED PRESS

Harmon Killebrew of Minnesota hit four home runs in a doubleheader Saturday and took over the major league lead with 44 homers.

The Killer tied an American League record of most home runs in a doubleheader with the feat.

Killebrew hit three in the Twins' 13-4 romp at Boston, catching and passing Boston's Dick Stuart, who slammed No. 42. The Twins' slugger connected for No. 44 in the second game, won by the Red Sox, 11-2.

Dick Smith tripled with the bases full to cap a four-run fourth inning and the New York Mets held on to top San Francisco 5-4.

Los Angeles posted a 5-3 comeback victory over Pittsburgh to put them just two victories away from the pennant.

Wins Title

L.-Cpl. Larry Cardinal, Victoria PPCLI boxer, won Canadian amateur middleweight crown in Edmonton last night by defeating Bill Titley, Edmonton, on a decision.

AMERICAN LEAGUE

	W	L	Pct.	GBL
New York	101	55	.647	
Chicago	89	66	.574	11½
Minnesota	85	69	.561	13½
Baltimore	82	73	.529	16½
Detroit	76	79	.490	21½
Boston	74	83	.471	27½
Cleveland	73	82	.471	27½
Kansas City	71	84	.458	29½
Los Angeles	70	86	.449	31
Washington	58	100	.366	45½

NATIONAL LEAGUE

	W	L	Pct.	GBL
Los Angeles	96	59	.619	
St. Louis	91	65	.583	5½
San Francisco	84	71	.542	12
Philadelphia	82	73	.529	14
Cincinnati	82	74	.526	14½
Milwaukee	82	74	.526	14½
Chicago	78	78	.500	18½
Pittsburgh	72	83	.465	24
Houston	60	95	.387	36
New York	50	105	.323	46

21st FOR SPAHN

In the National League, ageless Warren Spahn won his 21st for the Milwaukee Braves, 4-0, over the Chicago Cubs with a three-hitter. It was the veteran lefthander's sixth shutout of the season and the 61st in his 19-season career. He did not walk a man and faced only 29 batters.

Philadelphia edged Houston 4-3 on a tie-breaking single by Don Hoak in the eighth inning. Cookie Rojas, running for Wes Covington who led off with a single, scored on Hoak's single with two out off Hal Woodeshick.

NATIONAL LEAGUE

Philadelphia	111 000 010—	4	10	1
Houston	000 200 100—	3	7	0

Green, 7-4, and Dalrymple; Nottebart, Umbricht (4), Woodeschick, 11-9 (8), and Bateman, Grote (8). Home run: Houston—Staub (40th).

Milwaukee	000 040 000—	4	10	1
Chicago	000 000 000—	0	3	0

Spahn, 21-7, and Torre; Jackson, 14-17, and Schaffer.

New York	100 400 000—	5	8	3
San Francisco	000 120 000—	4	11	1

Jackson, 12-17, Barnarth (9) and Sherry; O'Dell, 13-10, Herbel (4), Perry (5), Duffalo (7), Larsen (9) and Bailey.

Pittsburgh	000 100 110—	3	8	0
Los Angeles	000 000 203—	5	12	0

Friend, Haddix (7), McBean (8), Gibson (8), Sisk, 1-1 (9), and Pagliaroni, Brand (9); Koufax, Perranoski (8), Miller, 10-8 (9), and Roseboro. Home runs: Pittsburgh—Clendenon (13th); Los Angeles—W. Davis (9th).

AMERICAN LEAGUE

Los Angeles	100 000 300—	4	10	1
Cleveland	000 000 200—	2	7	4

Chance, 13-7, and Rodgers; John, 6-2, Seyfried (7) Latman (8) and Azcue. Home Runs: Los Angeles—Perry (3rd).

Chicago	000 010 020—	3	7	1
Detroit	000 021 01x—	4	6	1

Ackley, Brosnan, 3-8, (7) and Martin; McLain, 1-0, and Triandos. Home runs: Detroit — McLain (1st), Bruton (8th), Cash (28th).

Kansas City	040 001 000—	5	7	2
New York	010 200 000—	3	6	2

Drabowsky, 7-12, Bowsfield (6), and Lau; Terry, 17-15, Stafford (6), Kunkel (8) and Berra. Home Runs: New York—Mantle (19th), Berra (8th).

Minnesota	300 230 060—	13	18	1
Boston	010 100 000—	4	8	2

Stange, 11-5, Dailey (6) and Battey; Zimmerman (7); Monbouquette, 20-10, Smith (5), Earley (8), Turley (8) and Nixon. Home Runs: Boston—Clinton (22nd), Stuart (42nd) Nixon (5). Minnesota — Killebrew (41st, 42nd, 43rd), Hanks (2nd), Mincher (17th).

Second Game:

Minnesota	100 001 000—	2	7	4
Boston	001 033 40x—	11	14	1

Stieber, 2-1, Lasher (5), Perry (6), Arrigo (7), Dotter (8), and Zimmerman. Ratliff (6); Conley, 3-4, Lamabe (7) and Tillman. Home Runs: Minnesota—Killebrew (44th), Boston—Mejias (10th and 11th).

Washington at Baltimore, postponed, rain.

By Air Force

Washington Stunned

COLORADO SPRINGS, Colo. — Air Force Academy quarterback Terry Isaacson completed seven straight passes then ran over the goal-line himself on a seven-yard plunge to defeat Washington 10-7 in the last three minutes of a college football thriller here Saturday.

Air Force had taken over on downs on their own nine-yard line before getting their 91-yard drive underway. It brightened an otherwise dull contest.

Washington had been ranked No. 10 in U.S. ratings.

Complete major college scores:

Villanova 21, Westchester 8.
Syracuse 22, Boston College 21.
Northeastern 28, Rhode Island 13.
Army 30, Boston University 0.
North Carolina 11, Virginia 7.
Wisconsin 41, Western Michigan 6.
Nebraska 58, South Dakota St. 7.
Bowling Green 27, Detroit 14.
California 15, Iowa State 8.
USC 14, Colorado 6.
Wyoming 35, Montana 6.
Air Force 10, Washington 7.
Stanford 29, San Jose State 13.
Idaho 32, Fresno State 8.
Mississippi State 48, Howard 0.
Tennessee 34, Richmond 6.
North Carolina State 12, Maryland 14.
Alabama 32, Georgia 7.
Virginia Military 14, George Washington 6.
Duke 22, South Carolina 14.
Penn State 17, Oregon 7.
Oregon State 28, Utah 14.

RACING
SANDOWN PARK

MONDAY
LADIES' DAY

Ladies Admitted Free—Enjoy a Pleasant Day at the Races. Special surprise gift for each lady.

Parade to The Post Mon., Wed., Fri., Sat. 2 P.M. 8 action-packed races. Quinella 1st and last race; Exacta 4th race. Free Parking.

Socred Candidate

Road to Comox Would Save Miles

PORT ALBERNI—A road to Comox Valley from the Alberni would pay for itself from gasoline taxes "in a very short time" if it were properly located, Social Credit candidate Fred Duncan said here Friday night.

The road should follow the south shore of Comox Lake and would cut the distance between Alberni and Courtenay by 40 miles, he said.

TOFINO ROAD

Further funds should be spent on the Tofino road until the eastern end of the highway has been re-located at a lower level, he said, but the work will probably be held back until the restricted access agreement with forest industry firms expires in 1964.

Asking for support in the coming election, Mr. Duncan told of his interest in the development of vocational training here and said that he supports a plan to train young men for the forest industries.

★ ★ ★

Drunken Mouse Flips Over Sudsy Puddle

DUNCAN — A drunken mouse has been reported by Maple Bay painter Juli Porter, who said she saw the little grey rodent near the Maple Bay beer parlor, somersaulting and dancing round a broken beer bottle in a puddle of suds.

George Whittaker:

Lies, Patronage, Blackmail Laid to Socred Government

DUNCAN—The Social Credit government is ruled by "falsehood, patronage, bribery and blackmail," Liberal candidate George Whittaker told a party rally Friday.

The Cowichan-Newcastle candidate said the government was of Fascist design and likened the political situation in B.C. to a house. The Socred house is rotten, Davie Fulton is an itinerant builder and all the NDP has in Saskatchewan is the remains of a house, he said.

"I am sure you won't want either the plans or the builders," he added.

LOOKED AFTER

Defeated Socred candidates will be looked after by the present government he charged, citing the examples of Sheriff Hodgson at Nanaimo, Magistrate Bryant in North Cowichan and Mrs. Hazel Fee of Cowichan-Newcastle, who was appointed inspector of nursing homes.

Referring to Socred candidate Reeve Donald Morton, he said, "Elect Morton and get the Cowichan Lake Road rebuilt. I'd rather have a cow trail than make such a deal. You probably wouldn't get the road anyway."

"How did an honorable man like Don Morton get mixed up with a crowd like this?" he asked.

LIBERAL TARGETS

He said if the Liberals are elected the following targets will be aimed at: Attraction of industry and more jobs; no more confiscation; a full-time minister for the department of industrial development; power from the Columbia for lower B.C. and from the Peace for the north; removal of school taxes; more universities and technical schools; medical care and the freedom to sue the provincial government.

His own local platform Mr. Whittaker described as protection of individual rights, endowment for universities and reconstruction of Cowichan Lake Road.

★ ★ ★

New Centre To Train Handicapped

PORT ALBERNI—A multi-million-dollar building for training handicapped persons will be built likely in the Jericho Hill area of Vancouver, Education and Labor Minister Leslie Peterson told a rally here Friday night.

Mr. Peterson said in the past his government had concentrated on services for mentally retarded children, starting with grants to local associations and eventually bringing classes under school boards.

He said the government has now agreed to provide a building for training handicapped from the entire province.

Salmon Factory

Following "introduction" by chief federal fisheries biologist Robert MacLaren, left, Colonist outdoors editor Alec Merriman observes humpy pink salmon at Robertson River spawning channel. Robertson Creek is world's largest man-made salmon "maternity ward."—(Agnes M. Flett)

Baby-Sitter Course Set

PORT ALBERNI—A course for baby-sitters is being sponsored by Alberni Valley Parent-Teacher Council in co-operation with the Adult Education Division of School District No. 70.

RCMP fire departments, public health services and other organizations will be asked to give lectures during the series of six weekly sessions.

Although there is no age limit preference will be given to those 14 years and over. Registrations close Oct. 4.

Around the Island

Malaspina Plans Marina, Floats

NANAIMO—The Hotel Malaspina plans an 80-boat marina and a system of floats reported to be the first of its kind in Canada.

The floats will be a combination of concrete and styrofoam, an air-impregnated plastic. Plastic panels encased in cement will extend 175 feet from the shoreside ramp and 350 feet across, seaward. A gangplank will extend 140 feet from below the hotel. The lightweight cement is manufactured by an Island plant.

★ ★ ★

PARKSVILLE — A garbage collection bylaw will be prepared by village commissioners and may be ready for voters at municipal elections in December.

★ ★ ★

PORT ALBERNI—A juvenile was taken into custody early Saturday by RCMP following a complaint from Ludvic Penko of the King Edward Hotel. Penko told police he was assaulted and the juvenile smashed a plate glass door as he left the hotel.

★ ★ ★

PARKSVILLE — An auction mart made its debut yesterday and will be held every Saturday at a site just north of the village. Eric Gonske will auction fruit and vegetables at 10 a.m. and clothing, furniture and other merchandise at 1:30 p.m.

★ ★ ★

NANAIMO — The school board has answered a recent bomb scare by hiring additional staff as school guards and by leaving school lights burning all night.

★ ★ ★

CHEMAINUS — Mrs. Gary Urton won the annual Clement Rose Bowl tournament at Mount Brenton Golf Club with a low net of 197. Second at 219 was Mrs. Elmer Hart, who also won the S and S spoon for September with a net 68. Mrs. J. Duncan of Ladysmith placed second in the spoon event. The English button was won by Mrs. Thomas Young for September with Mrs. J. McD. Clarke second.

★ ★ ★

NANAIMO — The Vancouver Island Recreation Conference held a one-day meeting Saturday in the Tally-Ho Lodge. Local recreation manager Harry Wipper was chairman and co-ordinator was G. Pynn, provincial recreation consultant.

★ ★ ★

QUALICUM BEACH — The Red Cross regional meeting at Qualicum Beach Inn will deal with branch reports Thursday morning followed by a question-and-answer period. Three speakers will be heard during the afternoon.

★ ★ ★

FULFORD — Choir practice at St. Mary's Anglican Church will resume Wednesday at 8 p.m. There will be no communion at today's service. It will be held next Sunday at 7:30 p.m.

★ ★ ★

DUNCAN — Clifford Venus, Cowichan Station, found guilty of the theft of meat and cigarettes worth less than $50 from the Duncan Safeway, was remanded in custody till Monday for sentence, pending probation report.

Ex-Islands Trustee Dies in Vancouver

GALIANO ISLAND—Mrs. A. E. Scoones died in Vancouver General Hospital Tuesday after a lengthy illness.

A resident of the Island since 1920, she served for many years as school trustee of District No. 64 (Gulf Islands) and was a member of the board of Lady Minto Hospital, Ganges.

Mrs. Scoones was born in Northumberland, England, in 1890 and came to Galiano as a bride. She was predeceased by her husband, Alexander, in 1952 and her eldest daughter, Mary, in 1960.

Surviving are two daughters, Mrs. Gerald (Elizabeth) Steward, Galiano, and Mrs. F. C. (Margaret) Prior, South Burnaby; three sons, William of Victoria, John of Pender Island and Paul of Vancouver. There are 14 grandchildren.

Private family service was held in Christ Church Cathedral, Vancouver, on Thursday, with Very Rev. Dean Burke officiating. Cremation followed.

In lieu of flowers, donations may be sent to Galiano Elementary School Memorial Fund or Lady Minto Hospital, Ganges.

SANDS Funeral Chapels

Three chapels dedicated to thoughtful and understanding service.

Victoria EV 3-7511 | Sidney GR 5-2932 | Colwood GR 8-3821

Horse Show Winners Ride Today

COOMBS — Entries from many points on Vancouver Island at the recent point horse show, sponsored by the Triangle Riding Club, Errington, and the Silver Spur Riding Club of Parksville, gained points to compete in the Vancouver Island Horseman's Council Championship at the Nanaimo Exhibition grounds today.

Winners:

English Equitation: Elaine Tetrault, Lynne Fraser, Cynthia Bromley. Western pleasure (senior): Carl Wurmlee, Duncan Rimmer, Fraser Raffle, Brian Willis. Western Equitation (junior): Jack Brooks, Richard Nichols, Raymond Nicholls, Jerry Brooks. Pole bending: Marie Rimmer, Heather Rimmer, Curly Marie, Jim Barr. English jumping (senior): Anne Nedas, Jessica Angle, Margaret Ann Murray, Gillian Dunlop. Barrel race: Jim Barr, Duncan Rimmer, Marie Rimmer, Heather Rimmer. Hunter hack (senior): Gillian Dunlop, Margaret Ann Murray, Ted Gardner, Pat Gardner.

Keyhole race (western): Marie Rimmer, Heather Meadath, Duncan Rimmer, Wayne Lee. Trotting (western and English): Brian Bodley, Lana Tetrault, Raymond Nichols, Sally Robin Scurry (junior, western and English): Brian Bodley, Denny Lee, Richard Nichols, Raymond Nicholls. Scurry (senior, English and western): Sharon Parsley, Ted Gardner, Gillian Dunlop, Fraser Raffle.

The Arrowsmith Agricultural Association perpetual trophy for high aggregate points was won by Miss Gillian Dunlop of the Silver Spur Riding Club.

Corporation of the Township of Esquimalt

LIST OF ELECTORS 1963 - 1964

NOTICE is hereby given that persons OTHER THAN PROPERTY OWNERS, whose names do not appear in the 1962-1963 List of Electors for Municipal Elections and who desire to have their names included in the 1963-1964 List of Electors, must deliver to the undersigned ON OR BEFORE 5 p.m. on SEPTEMBER 30th, 1963, a statutory declaration in the form prescribed, which form may be obtained from and taken before the undersigned.

The names of property owners are automatically included on the List of Electors and others who may be included by declaration are British subjects of the full age of 21 years who are either:

(a) Resident-Electors; being persons who are resident and have resided continuously for not less than six months within the Municipality immediately prior to the submission of the declaration, or

(b) Tenant-Electors; being persons and corporations which are, and have been continuously for not less than six months immediately prior to the submission of the declaration, tenants in occupation of real property within the Municipality.

For the name of a Corporation to be entered on the List of Electors either as an Owner-Elector (property owner) or a Tenant-Elector, it is necessary to have on file with the undersigned on or before SEPTEMBER 30th, 1963, a written authorization naming some person of the full age of 21 years who is a British subject to be its agent to vote on behalf of the corporation (forms for which are obtainable from the undersigned) and, in the case of a Tenant-Elector, the declaration referred to above.

J. W. ALLAN,
Municipal Clerk.

Municipal Hall,
Esquimalt, B.C.
August 15th, 1963.

★ **IN VICTORIA**

Re-elect the men who get things done

★

CHANT X

★ *IN ELECTIVE OFFICE*

51 Years in Public Service Between Them

EXPERIENCED! AGGRESSIVE!

They make sure Victoria gets Its full share of benefits!

★

SKILLINGS X

SMITH X

★

FOR EXAMPLE:

Home Owners' Grant to be increased to $100 by 1965 —— Progressive reduction of your electrical rates —— $1 per day hospitalization plan for everyone —— Government pays 40% of cost of new construction for Jubilee and St. Joseph's Hospitals —— Victoria now has its own degree-granting University —— City now gets taxes from Provincial properties (1963—$90,000) —— $1,242,000 grants to beautification of Greater Victoria (C.D.I.C.) —— Highest pensions and social assistance in Canada —— Millions in loan fund for university students —— New vocational school for Victoria —— Matching grants for tourist promotion —— Finest ferry service in the world. Employs thousands in our shipyards. $15,000,000 in contracts so far —— New Court House, 1960 (promised by the Liberals 65 years ago) —— Senior Citizen Homes —— Finest Provincial campsites and marinas —— Most modern highways and railways, toll-free bridges and tunnels on the continent —— Modern parity bonds —— and many other modern benefits too numerous to list.

HDQRS. PHONE 388-1731

ON MON., SEPT. 30

RETURN THE MODERN GOVERNMENT

VOTE SOCIAL CREDIT for VICTORIA

Sponsored by the Social Credit Campaign Committee for Victoria

★

NOTICE *to* **RESIDENTS** *of* **FAIRFIELD**

★

You've a date for

Mon., 8 p.m. Sept. 23

★

SIR JAMES DOUGLAS SCHOOL

★

To Meet and hear your three members in an interesting and informal discussion on "SOCIAL CREDIT FOR TODAY— FOR TOMORROW"

Dream Fulfilled

* * * * * *

Labor Moves Into New Home

A day nine years in the making came yesterday when organized labor in Victoria moved into a spanking-new $175,000 Union Centre on Quadra Street.

Trade unionists and their wives flocked to see Victoria Labor Council president Robert Barrie cut the ribbon to officially open the building, and they swarmed inside to inspect its large auditorium, bright offices and extensive facilities.

"Today we officially move into this building. Already it is full to overflowing," said E. T. Staley, president of the Victoria Building Co-operative Union which built and owns the new union centre.

"Once again we have a 10-year mortgage to pay off. Once again we look forward to meeting our financial commitments in much less than 10 years. And already the directors are talking of additional expansion."

He recalled the formation of the building co-operative union nine years ago by delegates to the old Victoria Trades and Labor Council. He told how the co-operative bought and remodelled the headquarters at 613 Pandora, from which labor now is moving to the new headquarters.

"At the time the labor movement moved into the Pandora Avenue building we had extra office space not filled and a 10-year mortgage to pay off.

"Within a year the building was full to overflowing and within three years the mortgage was paid off and at the next membership meeting of the co-operative the directors were instructed to seek a suitable site and prepare plans for a larger and more modern building."

Edward Sims, Vancouver, a Canadian Labor Council vice-president, praised the new building and said it's the finest union headquarters he's been in.

Victoria Mayor R. B. Wilson also congratulated the labor movement. A. W. Toone, secretary-treasurer of the Victoria Labor Council and a city alderman, also spoke.

Door to spanking-new $175,000 Victoria Union Centre is opened at a ceremony yesterday by E. T. Staley, president of the Victoria Building Co-operative Union, which built and owns the centre. Standing by are, from left, Ald. A. W. Toone, Victoria Labor Council secretary-treasurer; Victoria Mayor R. B. Wilson and labor council president Robert Barrie.—(William A. Boucher)

Fugitives Nabbed In Town

Two Victoria policemen, working temporarily as plain-clothesmen assigned to the George Down murder, nabbed two escaped prisoners in downtown Victoria yesterday.

Constable Les Mottershead and Edward James spotted two men at the corner of Bay and Government, questioned them and took them to police headquarters.

At headquarters, the two admitted they were Rowland Hill, 24, and Ronald Curran, 27, who walked out of the minimum security federal penal institution at William Head last Wednesday.

The pair will appear in court Monday. They were questioned at length by members of the Victoria police.

Corny End To Fun At Beach

Enjoying tubful of rewards for hard labor at Clover Point yesterday are from left, Marjorie Colledge, Cranbrook, Eleanor Glanyville, Kimberley, Carolyn Wild, Victoria and Eleanor Ingerberley, Kimberley.—(William A. Boucher)

* * *

Sell Wood

Varsity Loggers Aid Fund

More than 500 students of the University of Victoria did not spare that tree nor did they spare their energy yesterday at Clover Point as they cut and hauled mountains of firewood for Victoria residents.

* * *

Students attacked logs along the beach with power saws, hand saws, axes, wedges and sledgehammers.

* * *

In the third year of this annual firewood gathering, the students hoped to collect $400 for the United Appeal. Two hours from the time they started yesterday they had amassed about $150 in donations from residents in exchange for the wood.

* * *

The fairer sex from the university was on hand too, hauling huge stacks of wood and piling it in waiting cars.

* * *

Reward for the hard-working members was a corn-boil at which they devoured 50 dozens ears of corn plus hot dogs and refreshments. To wind up proceedings there was a folk-singing hootenanny.

Leaves Note, Quits City

Youth with Murder News Sought Throughout West

All western Canada police departments are searching for a Victoria youth, likely heading for Calgary, in connection with the Aug. 30 beating death of young George Down.

Victoria Detective Sergeant William Andrews said police want to question him—but "definitely not as a suspect."

They have talked to a man who gave the 17-year-old youth a ride to Nanaimo to catch Saturday's 12:30 a.m. ferry. They have a farewell note which he left his parents.

It told his parents he was sorry he had to leave the Island and included the sentence, "God bless you."

INFORMATION

The youth disappeared from his Victoria home shortly after 10 p.m. Friday after telling his parents he knew important information about Down's death, police said.

The youth talked about the slaying to his parents at supper Friday and told them he was leaving home to go to Calgary. They didn't believe him. On their return from going out for the evening they discovered he had gone, and called police.

Seen In Passing

HOWARD MILLER

Howard Miller showing materials for rumpus room finishing. (He is retail sales manager for a lumber company and lives at 1539 Oakcrest Drive with his wife, Margaret, and son, David, 16. His hobbies are gardening and woodwork.) . . . Bill and Jeannette McElmoyle getting their names spelled right . . . Jack McIntyre looking for a ride . . . Gary Nixon making out a certified cheque . . . Margaret Clark getting a ride to school.

Scott Sketches The Candidates

W. A. (Bill) Scott, Victoria's "lighthouse philosopher," will be at Speakers' Corner in Beacon Hill Park this afternoon, offering thumbnail sketches of candidates in the provincial election.

Office Searched

An intruder broke a ground floor window at the Motor Vehicles Branch headquarters overnight Friday, entered and ransacked an office.

After knife-wielding bandit slashed employee Ken Evans but failed to get night's receipts early Saturday, Imperial Hotel manager Nick North checks over cash.—(William A. Boucher)

Safety Belt Found Broken

Window Washer Critically Injured

A window washer was in serious condition in St. Joseph's Hospital last night after his safety belt apparently broke and he fell about 50 feet into Trounce Alley.

Floyd Storey, 31, of 911 Cloverdale, suffered multiple injuries in the fall.

Police later found part of a broken safety belt attached to a hook on a third-storey window of the Royal Trust building on View Street, about 50 feet from the ground.

Planning

127 Care A Lot

Greater Victorians who care about their area, 127 of them, jammed three buses yesterday for an on-site view of what it really looks like.

They went on a morning-long 25-mile bus tour, the first of its kind, arranged by the capital region branch of the Community Planning Association of Canada.

STATELY HOMES

They visited spots of serious "urban blight" downtown, the stately houses of the finest residential areas; high-rise apartments, garden apartments, historic Victoria landmarks and ultramodern construction.

They visited 47 points in all of the four municipalities and unorganized territory.

FIRE QUESTIONS

And then, before luncheon they sat down to listen to—and fire questions at leading Greater Victoria planners describing the state of planning in the capital region.

The crowd, every bit as large as tour organizers had hoped for, filled three buses and left four persons trailing in a car behind.

VERY POSITIVE

"They had very positive reactions," said city planner Roderick Clack.

George Barr, president of the capital region branch of the CPAC, said the organization plans other activities aimed at informing the public about planning.

Long, Late Walk Home

Bus Driver Bars Two Over Open Ice Skates

A Gordon Head man says his 17-year-old guest was forced to walk about three miles home Friday night after being refused admittance to a B.C. Hydro bus because he had no shields for the ice skates he was carrying.

C. J. De Macedo, 1875 Ventura Way, claims a Hydro employee told him later a 14-year-old girl also had to find her own way home — after 11:30 p.m. — when she attempted to board a bus without skate guards.

The girl claimed she had the proper guards when she went to the Memorial Arena, but the equipment was stolen.

A Hydro spokesman said yesterday the safety regulation requiring shields for the blades had been well-publicized but in cases of this nature the bus operator should use his own discretion.

He said he "could not understand" a driver refusing passage to anyone so late at night.

* * *

He added there have been complaints and injuries in the past as a result of youths taking skates on buses.

* * *

The official agreed the driver could have taken custody of the skates until the passenger left the bus and provided a satisfactory solution.

Mr. De Macedo said he was particularly concerned over the fact the two were stranded downtown because of the recent Down murder in the downtown area.

First Celebration

First patient to celebrate 21st birthday in Mount St. Mary Hospital was Judy Littman of Vancouver, who prepares to cut cake with aid of Sister Mary Olive, hospital sister superior. About 20 friends gathered for celebratoin yesterday. Miss Littman has chronic illness which prevents her from walking.—(William A. Boucher)

Masked Man

Young Girl Routs Attacker

A 14-year-old baby sitter told police she fought off a heavy-set intruder who forced his way into the suite where she was sitting Friday night.

City police said Peggy Gadsby, 776 Market, who was baby-sitting in an upstairs suite at 2621 Rose, told them she struggled with a man who entered the suite by the rear kitchen door.

Miss Gadsby said she managed to push the intruder out of the door and he fell down the back stairs.

A police search of the area failed to locate the man, who was described as about five feet six inches tall, heavy set and wearing a silk or nylon cloth over his face.

Camera Stolen

A thief drilled a hole in the plywood panel of a door at McGuire's Drug Store, 414 Craigflower, overnight Friday, reached in, released the door bolt and stole a $50 camera.

'No Hero' Foils Hotel Bandit

A man who not long ago told his boss he is "no hero" is in good condition in St. Joseph's Hospital after defying and being slashed by a knife-wielding bandit early yesterday.

Ken Evans, 29, of 1030 Fairfield, had his finger slashed and suffered a possible cut tendon when he refused to give any money to a masked man with a two-edged commando-type knife.

* * *

Nick North, manager of the Imperial Motor Hotel, said after the incident that he had told Mr. Evans recently that if he was ever held up he should give the bandit whatever was asked.

"Don't worry, I will," he quoted Mr. Evans as saying. "I'm no hero."

* * *

Police said the bandit, wearing a nylon stocking over his face, entered the hotel about 2 a.m. while Mr. Clark was counting the night's receipts.

* * *

The bandit said, "Hand over the money."

Mr. Evans replied, "I will not." The bandit pulled a knife and tried to climb over the counter, slashing Mr. Evans' left ring finger.

"Don't call the police or I'll get your family," the bandit said and ran from the hotel.

* * *

The bandit is described as 20 to 25, about five feet 10 inches tall and with fair hair in a crewcut.

The Islander

Daily Colonist Magazine

VICTORIA, B.C.

SUNDAY, SEPTEMBER 22, 1963

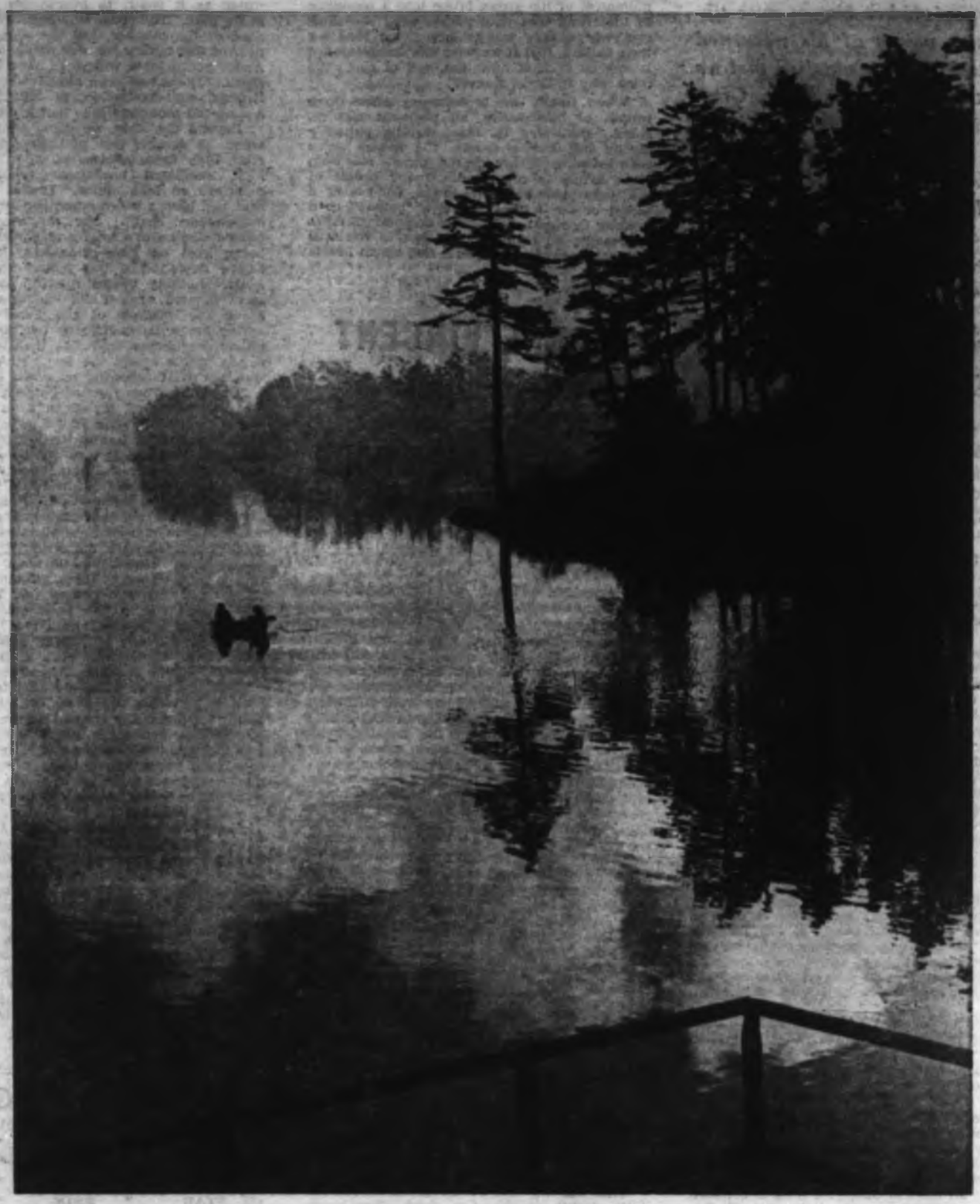

MORNING on the GORGE, ***a study by Dorothy Kennedy.***

HURAZ, Peru

The Travellers Discover DREADFUL PATH of AVALANCHE

Stranded in this picturesque little town in the Callejon de Huayalas, the gigantic upland valley that cuts between the Cordillera Blanca and Cordillera Negra some 200 miles north of Lima, we were wearily wandering the cobbled streets in search of a rumored bus for Huaraz when he accosted us—a lean, rather frayed Don Quixote figure, with hot brown eyes tipping the points of his upturned moustache. Once satisfied that we were that impossible thing, Gringos without wealth to pour into his El Dorado, he fired the inevitable battery at June: How old? How long married? How many children?

Perhaps it was the heat, frustration and altitude, but this time Jane did not wait for the pitying "Why no more?" which we've endured ever since crossing the Mexican border five months ago. We had five, five — four boys and, dreadfully sorry, one girl! Three were in Lima in the care of friends and two with us. I knew by the wild look in her eyes that should this proof of fertility and a sense of duty fail to satisfy the Latin mind, as it probably won't, there'd be further births in Bolivia, Chile and, if necessary, at Cape Horn.

The thought needed a strengthener. Our satisfied friend having departed with a respectful bow to motherhood, this writer and his daughter of regrettably similar habits, left Jane and Rory squatting amid our jumble of baggage at the bus stop and headed for a doorway where signs proclaimed Mandy's weakness, "Inca Cola" and a suggestion of the good Peruvian brew which has become mine. Siesta was on us. The tree-fringed plaza slumbered below the towering silver glory of Mount Huandoy. Indian women in scarlet and blue, their peculiar high-crowned hats tipped against the light, snoozed in the nooks of the white 'dobe walls, awaiting their menfolk who, their day's marketing done, were becoming mightily drunk before weaving, along with their patient, heavy-laden wives and burros, back to their straw-thatched mud huts in the field-checkered hills.

The interior of the low-ceilinged little "tienda" was dark and cool. A group of "Mestizos," their pale-coffee faces set in withdrawal, watched silently as I asked for a 'cerveza chica," until one broke in as the "patron" grunted he had only the stupendous bottles Peruvians seem able to consume at a gulp, to explain that I could order very good beer by the glass from the cook. It was. I thanked them.

Questions followed. "Canadiense! — And no tie or jacket! Then it was not a real, rich Gringo!"

The atmosphere abruptly warmed. Mandy had Inca-Cola, candy, presented upon her, thanked them in Spanish, much to their delight. My glass was refilled and refilled again, with the pressing suggestion, from which past experience made me tactfully quail, that I should fortify it with the appalling locally-distilled aguardiente. Canada was near the North Pole, all snow, an English colony? I tried to set that right. Well, anyhow, we had the same Reina Elizabeth, a good women even if she was a heretic. Glasses were lifted. The erstwhile glummest of the group broke into a harangue to the effect that poor people were the same everywhere, only wanted peace and food for their childrn, that if we were fair-complexioned it was no fault of ours, but lack of sun. We must stay in Caras forever!

When finally we broke away after three rounds of handshakes, all payment was refused. Returning to Jane, waiting patiently among her Indian sisters, the lesson we've been learning all through our travels was even more firmly in my mind: Among people of the countryside and little towns, don't wear a jacket or tie — that means a "patron" or a wealthy Gringo tourist. For acceptance, dress informally, be ready with a jest in the face of initial sourness and you'll find warm hearts

GEORGE VINCENT

and his family continue their daring journey

CANADA to CAPE HORN

PART XXI

and a sudden split-grin welcome beyond the frequently suspicious and defensive manners.

We bought the most delicious oranges of this fruit-growing area from an Indian woman's basket. Ten minutes later the bus was jouncing us across the stone setts of the winding lanes, climbing the sidewalks to let other vehicles pass. Soon we were following the fertile valley of the Rio Santa southwards to the accompaniment of the usual demon-driver's blasting horn, high white peaks to our left barring the way to the Amazonian watershed and on our right the black ridges of the arid Cordillera Negra. We charged through cheerful villages amid a scatter of Indians, dogs, burrors and pigs. Then, abruptly, the scenery changed. Beyond a fringe of broken 'dobe housewalls stretched a mile-wide area of appalling desolation, a veritable ocean of sand and rubble tipped by a scattering of gigantic boulders, its obvious source a huge, grey-white scar slashed in the flank of mighty, 22,000-foot Huarascan, the second-highest mountain in all the Andes.

We jolted along the rough, new-made road across the tumultous mass, our unroped baggage banging about the roof of the bus. Halfway across, we stopped, out of gas. Encouraged by the driver's glowing cigarette, passengers in the front seats piled out as he filled the tank from a spare barrel, through a hole in the floor. Then the cheerful chatter was stilled as we gazed across the moon-like landscape towards the stupendous snow overhang of the towering peak, counted the crosses until our minds lost count—hundreds and hundreds, pathetic clusters of twigs perched amid the rocks.

This was the site of the great Huarascan avalanche, the grave of its dead. Two years ago a roaring torrent of snow and ice had thundered down gathering rocks, mud and water as it went, to overwhelm everything in its path. Hundreds had perished. We had read of the disaster, but the appalling vastness of this reality left our minds numb. The Andes guard these valleys . . . and bring them death. There had been similar destruction at Huaraz, our destination, in the 1940s, when a snow-fed mountain lake had burst its banks.

Beyond the slide, we came on a different scene. A dancing mob of Indians blocked the road, their dress a blaze of color, some with high, feathered head-dress reminiscent of paintings on Inca tombs. Drums and horns beat and blew a weird accompaniment to their monotonous chant. For all the ribbon-bedecked statues of Christ and the Holy Virgin borne high on their shoulders, this was a pagan fiesta. The bus halted, the Indians' leader shouting "Plato! plato!" as the dark faces pressed against the windows. We followed the example of the Peruvian doctor sitting beside us and thrust two soles to propitiate the ancient gods. At the first sign of a gap in the crowd the bus roared forward, Quechua yells following us down the road.

At nightfall we reached Huaraz, capital of the department of Ancash, a town of 25,000, 10,000 feet up in the Andes, where Bolivar made his headquarters in the last phase of his fight for South American independence. On the outskirts, almost like a mirage amid the peons' patchworks of green fields, stands the new hotel of the Compania Hotelera del Peru —the Peruvian government organization which maintains a chain of clean and comfortable hostelries in the main tourist centres of the country. Huaraz, in its most lovely setting, is not yet one of these. Communications are poor, and Gringo visitors few, but its day will come and, in the accustomed pattern, some of its charm will go. The huge hotel, half-finished, nearly empty, all glass and concrete in its modernistic sprawl, is an architect's dream, or nightmare, according to one's taste and sense of what is fitting for this Andean scene. But the view of mighty Huarascan is superb, the rooms that are completed comfortable and clean, with the best beds we've encountered in Peru and to the manager, who really knows his job, we give top marks. Of one thing we are sure, of all the places from which to explore the Andes, this is among the best.

Here we rendezvoused with two young fellow-wanderers, Dave Boyd, born in New Zealand, and an Englishman, Mike Morris, both all the way from British Columbia in a Volkswagen car. Camped now by the Rio Santa, their adventures matched ours — documents lost and car robbed in Venezuela, all their papers, passports, etc., stolen while the unfortunate vehicle was parked outside the Crillon Hotel in Lima a few days ago. We had first met them, by chance, in Quito, and were suitably gratified that they had gained some of their 'gen" for future travel from

Continued on Page 7

THIS WEEK'S ANAGRAM

(1)	NOTE	PLUS	RUGS	EQUALS	???
(2)	LORN	"	PEDS	"	"
(3)	ELAN	"	CRAP	"	"
(4)	BILE	"	GNAT	"	"
(5)	STAB	"	REIN	"	"

Anagram answers on Page 7

LIKE COUSIN CROC, HE'S 'CRUEL, CRAFTIE'

says DANIEL O'BRIEN

Why on earth would you keep such a thing? That is one of the two questions which acquaintances invariably ask upon learning that I share my Empire Street quarters with Mephistophilis, an 18-inch specimen of alligator ugliness.

My answer is always the same. "Every boy needs a pet."

The note of horror and repugnance in their voices seems to spring from man's age old aversion to reptiles — particularly carniverous ones. This feeling is perhaps reinforced by an over-exposure to old Tarzan films. As I remember, the bronze jungle lord usually found it incumbent upon him to pin "Gimla," the crocodile, two out of three falls, with a frantic heroine as the prize. Be that as it may my miniature comrade has already earned me the nickname of "Tarzan" at the government office where I work during the summer months, and one day I found a small poem under my saucer at coffee break:

"Have you heard the one
About the boy
Who kept the alligator
Though he'd here in some
Allurin' gal
Each time the 'gator ate
her."

This total lack of affection for crocodilians in general is not really justified. A baby alligator or crocodile will make as satisfactory a pet as old Rover if the owner is willing to make certain provisions.

Naturally some difficulties arise just as they do with any pet. But first I should deal with one point which must come up sooner or later in any discussion of the crocodile family. How to distinguish a crocodile from an alligator—and vice versa. It is best to ignore all you have heard about one moving his upper jaw while one moves his lower. This is fiction. The simplest method is to look at the lower canine teeth. These are always exposed on the crocodile as they fit into notches in the sides of his thin snout. His American cousin, the alligator, with a broader, more depressed head, fits his neatly into pits in his upper jaw, and thus they are concealed when his mouth is closed. Both belong to the order of crocodilia. I will leave it to the herpetologists to make the finer distinction between an alligator proper and a caiman. They are all 'gators to me.

The task involved in providing housing for such a pet is to recreate his natural tropical environment. Heat, light, swimming water and a dry area are required. A trip to the local pet store will take care of this. One 10-gallon tank, an overhead light and a flat rock to bask upon will satisfy the most discriminating reptile. The same pet store will supply the star boarder himself.

Yet some, narrow of mind, will still offer opposition.

"What kind of a pet," they challenge, "does an alligator make in comparison to, say, a faithful dog or cuddley cat or even a talking parrot." The fact is he suffers not at all by comparison. He is the ideal companion for the student; both lead a "lychnobite" existence, dormant in the daytime yet given to nocturnal fervour. As a university man myself I know that deep in the midnight hours as I pause to sip my 68th cup of coffee before returning with burning eyes to my books, Fido and Tabby are sure to be snoozing comfortably in their warm boxes and Polly is quietly dreaming of cracker-land. But a nefarious gurgle from the tank and a malevolent glint in two beady little eyes tells me Mephistophilis has not deserted me.

Nor is he fickle. I can count on his total lack of gratitude and vicious ill-temper in any situation. Whatever the weather he is Spenser's "cruel, craftie crocodile."

After devoting considerable thought to the matter I am satisfied that gratitude is the product of two qualities, the ability to recollect and a sense of proportion to apply to these recollections. I am also quite satisfied that Mephistophilis has been endowed with neither. Our first day of co-existence convinced me of that.

Once I had moved him into his new digs, providing him with comfort bordering on luxury, I decided to abandon a family tradition of extreme reserve and extend myself personally. I therefore proceded to stroke his cooley little back with one finger, cooing and murmuring appropriately, and beamed to see him arch languidly back with sensually gaping jaws. I cannot play the piano or fix a car or even grow a potato, but by George! I thought winking at myself in the mirror, when it comes to reptiles, I've got it.

A moment later I noticed him lying in a rather forlorn posture, understandably dejected at the absence of his brothers and sisters, still at the pet store. Immediately I sought to jolly him with a playful titilation with the tip of his tail, confident that the relationship that we had experienced earlier permitted such liberties.

I've still got the scar. He did not even bother to turn himself around; he just did a fast back flip with one thrust of his tail and — snapp!

Naturally I withdrew my hand as rapidly as decorum would allow but that only worsened matters. With his needle-like fangs securely anchored in the flesh of my fingers he was catapulted into the air, bounced onto the table and skidded across the sofa. He seemed stunned and I lost no time gingerly scooping him back into the tank. Even after I realized that the blood on his mouth was mine, not his, I felt some anxiety about his condition. He lay under the water without sign of life. Again I decided to touch his nethermost extremity (there was surely no danger in him now) just to resolve whether or not he had indeed expired. Splash — flip — snapp!

I have in fact two scars.

I also possess a deeper insight into alligators. I know now that they are hardy beasts thoroughly inured to rough and tumble. They are also, as I stated earlier, ingrates.

But a faulty memory does not indicate a low mentality. The ancients credit the crocodile with a high degree of wisdom and, influenced no doubt by the toothy grin, a subtlety and perfidy. The Egyptians venerated him because of this, according to Herodotus, and the Greeks immortalized this aspect of his personality in one of their most specious sophisms. It goes this way: A man has his child stolen by a large crocodile who agrees to return the child if the man can answer one question correctly. The man agrees to this trial but the crocodile's question is, "Will I return your child?" If the man says "yes" the crocodile can keep the child, making the answer incorrect and thus justifying his dinner. If the man answers "no" the crocodile cannot return the child inasmuch as that would make the answer incorrect, and therefore necessitate eating the child.

Even today we refer to a pernicious paradox or logical dilemma as a 'crocodile,' and a captious, sophisticated form of argument termed 'crocidility.'

Whether Mephistophilis has inherited his full share of this cleverness or not I do not know, but I am tempted to join the Egyptians in granting the little monster some supernatural properties. His residence, a converted

Continued on Page 10

This is the way—the only way—to hold him: fingers grip the jawbones, the other hand supports his middle, says owner O'Brien

—Photo by J. J. Philion.

Little 'Gator Makes His Mark(s)

LARRY GIOVANDO . . .

Man of the People, Man of the Year

Doctor Larry Giovando, chosen Man of the Year for 1962 by the overwhelming vote of the residents of Nanaimo, is a popular citizen by any measure. One of a fast-vanishing breed of men, a "real character," 58 years old, with the bustling energy of a man of 25, doctor, sometime politician, businessman, humanitarian, generous to a fault, all-round sportsman, quick of wit and temper, this short, stocky descendant of Italian immigrant parents is heart and soul a part of Nanaimo and Vancouver Island.

Gifted with a remarkable memory for names and faces, he will never miss a nod or quick smile for any passers-by. Possessed by a keen sense of fairness, he has no hesitation in backing his beliefs with action. He once took off his coat and tackled a policeman on a busy main street of Victoria when mistakenly accused of being "under the weather." In another instance, he bought an entire marina worth $40,000 because of a note attached to his car warning him not to park there while out in his boat.

Born and raised in Ladysmith, where his father, Dominic Loreno, ran the Pretoria Hotel, "Doc's" youth was spent in an atmosphere of strikes, violence, bloodshed and police brutality that left its mark and aligned his sympathies with the underdog and the underprivileged forever.

To observe Larry walk down the busy streets of Nanaimo, pockets bulging with pills, is to see a doctor with a city street for a waiting and consulting room. He will stop an elderly couple to enquire about their health only to be instantly surrounded by those seeking his advice, cheery word or friendly nod.

Finding the constant demands on his time hard on his health, Doctor Larry moved from his home on Vancouver Avenue to Wadronna Acres, his spacious summer house on the outskirts of Parksville. Set back from the highway, you travel through a mile of wooded forest by a narrow, winding road to reach "Doc's place," set high on a cliff overlooking the ocean.

I was welcomed by two Irish setters who, as I found out, will pick your pockets clean if you are not careful. Doc, dressed in Cowichan sweater, plaid shirt and sea pants, had just come back from "fishing with the boys." I was made at home in his den, the walls of which are lined with his fabulous collection of old guns, spears, trophies and souvenirs of his extensive travels. You walk into the den on a succession of cougar skins that look as if they are ready to bite. You can't help but think of the futility of disarmament talks as your eyes begin to take in the extent of Doc's warlike collection that ranges from hand grenades to spears to the latest in high-powered rifles.

Doctor Larry was, I learned, one of that strange band who, as youngsters, were called "Soldiers of the Soil," and who stepped into the breach caused by the drain on manpower in the First World War.

In his words:

"When we were in Ladysmith High School we were offered a choice of either writing our exams or going out to work on somebody's farm. Needless to say, most of us chose to work on the farm. This lasted all through high school, but caught up to me when I had to write my exams for entrance to UBC. Then I really had to settle down and study.

"As you know," he added, "I'm crazy about travelling; and every time I learned the CPR was launching a new ship for our Island ferries, I would apply for a job as ship's storekeeper. The company would fly us to Scotland to bring the ships over. I made three trips," he continued. "First in the Marguerite, then the Nanaimo and finally the Princess of Vancouver."

"Did you run into any trouble on these voyages?" I asked.

"We sure did," he said with his quick smile.

Interviewed by E. J. BREWSTER

"On the trip over with the Marguerite we had to take shelter at Los Palmos in the Canary Islands. Ten days tied up in that wild port is enough for any man! A storm had smashed in 28 of our portholes. When we brought the Vancouver over, we had to ride out storms with engine trouble that plagued us all the way across.

"My worst experience with travelling," he continued, "was in 1949. I went to Scotland for a postgraduate medical course. My visa was good for six months. After five months studying in the hospitals in Scotland and a further month finishing off in Sweden, I thought it would make a nice holiday for my wife and me to visit my relations in Italy. My visa was approved by Cook's Travel Bureau and the Italian Air Lines. However," he continued, with a rueful smile, "it was a different story when we landed at Milan Airport. My visa had expired, the officials pointed out. We were immediately placed under arrest and lodged in the airport jail. Fortunately, the stewardess pointedly told the police it was no place for my wife to be and they relented, confining us on a day-to-day basis at our hotel. Each day we would have to report to the Military Police and receive a permit to stay another night at the hotel. We had to leave our baggage behind and were taken by military escort to Lake Como while arrangements were made to deport us to Lucerne. Once there, the obliging Swiss lost no time in putting our visas in order and we were allowed to return to a somewhat soured and spoiled holiday in Italy. Luckily for both of us I was born in Canada, otherwise I could have been forced to stay in Italy."

Elected as MLA for Nanaimo and Islands, under the Conservative banner in 1952, Doctor Larry ran Independent in the following election. Absent in Arizona for health reasons, unable to participate in the campaign, nevertheless he was re-elected with a good majority, a mark of the people's confidence in him. As one news reporter told him, "That's the way all politicians should campaign."

"What was the outstanding event of your term as MLA?" I asked.

He looked thoughtfully out of the window for a time, then said, "My battle with Lydia Arsens over the claims of the Hoxey Cancer Clinic. I contended it was a phony and later my point was proved when the clinic was forced to close."

"Have you considered running for a provincial seat again?" I questioned.

"I've given it a lot of serious thought lately," he admitted with warmth. "Some of the things going on in the legislature make me fighting mad. Provincial government is degenerating into a type of dictatorship that is distasteful to most thinking people in our province."

I had the feeling as I took leave of "Doc" that the legislature will hear the ring of his sharp tongue again in the foreseeable future. Along with him go the good wishes of the hundreds of people up and down the Island in whose heart Doctor Larry has a very special place.

Little Rainbow, Purchased in 1910, was

FIRST of a FLEET

The official beginning of the Royal Canadian Navy came with the passage of the Naval Service Act in May, 1910.

In order to institute this new branch of the fighting services it was necessary to recruit and train both officers and men, and until such time as Canadian seamen could be considered sufficiently efficient, men would have to be borrowed or transferred from the Royal Navy. To provide the ships in which to train the expected influx of recruits an armored cruiser, Niobe, and a light cruiser, Rainbow, were purchased from the Admiralty. Both ships were far from new, but they would serve the purpose for which they were now required.

by CAPT. HARRY KINGSLEY, RCN [Ret.]

Rainbow had been launched in 1891. She displaced a mere 3,600 tons, but had an armament of two 6-inch quick-firing guns, and carried three 4.7-inch on either side in the waist. Also she had two bow torpedo tubes. Her complement was 300 and she was manned by Royal Navy and Royal Fleet Reserve ratings when she was commissioned in Portsmouth on August 4, 1910, with Commander J. D. D. Stewart, RN, in command.

The naval authorities in Ottawa then issued their first instructions to a warship on August 8 of that year, and directed Rainbow to sail for her base at Esquimalt by way of the Straits of Magellan — the Horn — the Panama Canal not yet being in operation.

She duly arrived here on Nov-7 and fired a 21-gun salute to honor Canada. Two sloops of the Royal Navy, Algerine and Shearwater, were present on that occasion and "dressed overall" in welcome.

After what seemed an auspicious beginning, there now followed a period of inactivity, due to the government's failure to build up the Naval Service it had started, and this soon resulted in Rainbow becoming almost completely immobilized. It is almost entirely due to the small complement of officers and men in these early ships that Canada's navy was kept alive at all.

Commander Walter Hose was lent to Canada by the Admiralty early in 1911, and took command of Rainbow in June; the following year he transferred to the RCN, but by that time his ship was almost incapable of steaming, due in part to lack of replacements for those whose engagements had expired. She made one cruise as far as Barkley Sound in 1913 with soldiers from Work Point, but she had only one steaming watch of stokers for the trip. For the next 15 months she remained in harbor at Esquimalt.

In the last year before the First Great War, however, a group of Victoria citizens organized a Naval Volunteer Reserve, which was the forerunner of the vast RCNVR which played such a proud part in the Second World War. Rainbow's officers gave their time and knowledge to fosting this unpaid, and unofficial, Royal Naval Canadian Volunteer Reserve, as it was called, but it was not until July of 1914 that an order-in-council was passed authorizing its formation. (The late Major F. V. Longstaff was an active member of this little group of stalwarts). Not until the middle of the war, however, did the Canadian Government begin to treat the reserve seriously. Eventually some 8 000 officers and men were enrolled.

In June, 1914, Rainbow was commissioned again with drafts brought over from the United Kingdom and by men from HMCS Niobe in Halifax. The reason for this was ostensibly to let her take part in the Bering Sea Patrol, but fortunately it was just in time to allow the little cruiser to assist the immigration authorities in Vancouver to quell an uprising aboard the Japanese steamship Komagata Maru by a number of East Indians who desired to enter Canada.

Rainbow arrived on July 20 and escorted the Komagata Maru out of harbor. The Japanese ship was piloted by a Lieut. B. L. Johnson, an officer of the Royal Naval Reserve and a Vancouver pilot. (Early the following month he

Continued on Page 7

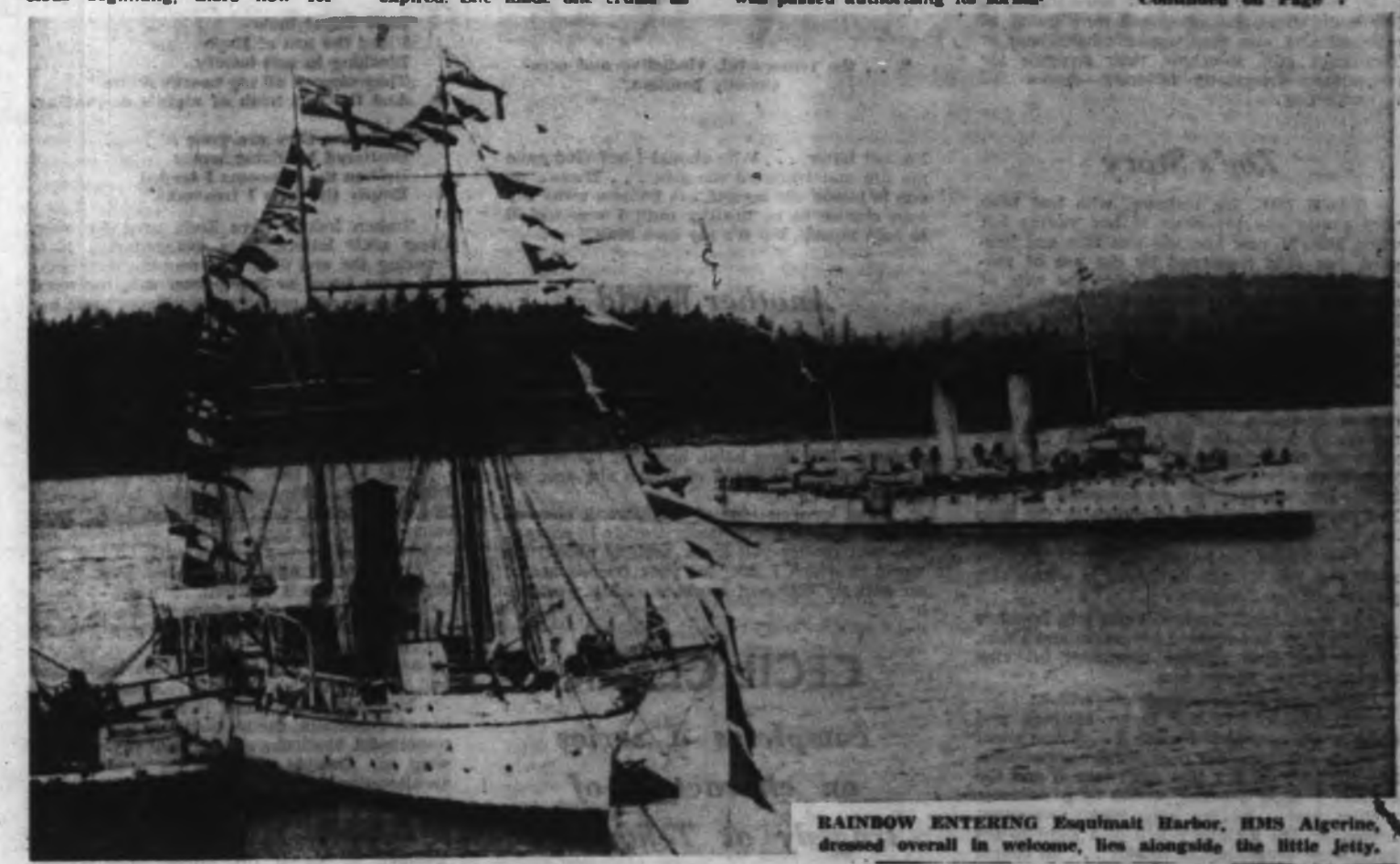

RAINBOW ENTERING Esquimalt Harbor, HMS Algerine, dressed overall in welcome, lies alongside the little jetty.

Disaster Followed People

OLD KATIE'S CURSE

For those who have joined us late in this "life in a women's prison" series, a word of explanation is perhaps in order.

It was soon after publication of my account of the famous Northcott case* (ISLANDER, July 28, Aug. 4 and 11) *that a lady here in Victoria (who prefers for the sake of anonymity to be styled merely Mrs. M.) furnished me with the interesting bit of information that she had known Mrs. Northcott; had known her after that white-haired and grandmotherly figure escaped the gas chamber fate of her son, Gordon.

Seems that no sooner had the Riverside axe murderess settled down to a life sentence, than the accommodation for women at San Quentin was declared outmoded, so "Auntie" Northcott—as the prisoners dubbed her—along with 50 other women, was transferred to the modern Tehachapi state prison for women, high on the 4,000-foot plateau of Cummings Valley, behind the raparts of the Tehachapi range standing guard over the Mojave desert.

It was also to this isolated penal establishment, in the spring of 1939, that Mrs. M. came (after experience in welfare and reformatory work) to commence an interesting two years as a warddress.

As I hinted before, Mrs. M. still has an air of quiet capability that stamps her as one accustomed to making decisions and assuming charge. Still, when she recounts some of her experiences you not only sense her sympathy for the unfortunate, but realize also she has also done some pretty earnest thinking about rehabilitation. It was while she expanded this latter theme that she touched on some tragedies. For while those she mentioned were guilty of criminal acts, else they wouldn't have been at Tehachapi, still, somehow, their struggle for redemption—frequently faltering—cannot fail to excite pity.

". . . the remorseful, vindictive and occasionally penitent."

Zoe's Story

TAKE ZOE, for instance, who had been very pretty and vivacious in her youth; but when Mrs. M. saw her, she was thin and haggard, her skin coarsened by the use of narcotics, her face deep-lined. Once the wife of a country doctor, she became bored with rural living and sought the glamor of the night spots in a nearby city. It was the moth to the flame for soon came unwholesome companionship that led first to drink, then drugs.

As has been often said, especially in the case of alcoholics, there's no turning back until the victim decides the time; and with this moment of truth, when all pretence is shed, there's usually the signpost pointing the way back. Zoe however was an exception, for she had passed the point of no return by the time she faced facts.

I have seen her letters to Mrs. M., written after she left Tehachapi, letters in which she poured out her thoughts.

In terse, tragic sentences she tells how her parole officer has rescued her again and again, of her fear that another treatment to "kick the habit' may be her last.

After one of her ordeals she writes:

"I disappointed the crepe hangers and some of the board but I made it . . ." And later:

"My suffering has been almost unbearable. Sometimes I think I just can't take it and the deepest hole in the Bay would be a welcome resting place. . . . If my letter seems incoherent remember I'm making a hell of a fight to get back some semblance of health. . . . Of course I'm not bitter. . . . Why should I be? God gave me life and I abused the gift. . . . There's no one to blame but myself. . . . I threw away my own chance to be healthy until I was too ill to help myself, but it's my own fault."

Another World

THE SUPREME TRAGEDY of Zoe's drug-ridden existence, apart from her ruined health, was the knowledge that she had a mind above her condition. She demonstrates the quality of it occasionally as her thoughts range from politics, war, religion, and dozens of other matters. Her drug habit, however, throws her in with the underworld of which she once remarked:

"You have no idea of the moronic element with which one is constantly thrown in contact. For that matter you know nothing about this world in which I live, for your friends are of an entirely different world . . . My world is filled with the worst riff-raff one could possibly find."

Lacking suitable companionship, there's of course the hell of personal loneliness. Even when she goes to the movies she finds them "so inferior I can't even sit through them."

To understand her better, perhaps you should read some verses she wrote in prison. Here's a little piece called "Understanding:"

"When I will see you come
As you will come
Out of the shadows
Bearing within your hand the lamp of understanding
Throwing its rays into eyes
That have looked well into Life's dark cavern
Yet hold their undiminished glow of beauty
'Tis then I will find
That every uttered prayer
Reaches in its own time and way
The seat of God."

Or this, titled "Urns:"

"Silver urns that I treasure, stand empty
I had placed within the urn of Faith
White lilies
Exquisite, fragile
In their exotic loveliness
Telling the story of boundless faith.

"Rose velvet buds
Filled the urn of Hope
Blushing in soft beauty
They sang of all my heart's desire
And the soft hush of night's descending.

"And now they are gone
Scattered by living winds
Broken the blossoms I tended
Empty the urns I treasured."

Broken indeed were Zoe's urns for now, along with letters from octagenarian Kate (nearing the end of a half century in prison) that gave news of her prison cats, or word from rowdy and penitent "Big Harry" and her latest fall, comes further word of Zoe's losing battle.

". . . I've lost another 14 pounds," she writes, "and the wind blows right through me. . . . I've violated the laws of nature and now I'm paying for it. . . . Oh, I get so tired, so tired. . . . I'm groping for words that keep escaping me. Oh, God! But I'm trying!"

The kindly Mrs. M. in Victoria wrote a friend in San Francisco asking her to visit Zoe in hospital, but it was too late. Back came brief word that "hunger, weariness and failure to find work apparently drove Zoe . . . to take her own life. In her hand was a slip of paper, on it written:

'God concedes the means to die . . . one can know how tired we are . . . my weary heart and I."

As once she had written, truly Zoe's eyes had looked well into Life's dark cavern."

Meanwhile, and after Mrs. M's. departure, life at Tehachapi, the mountain retreat for the remorseful, vindictive and occasionally penitent, went on. Outside the walls the seasons were an alteration of baking heat, winter gales, sand storms, and even snow. To which one could add plagues of tiny flies, or grasshoppers.

It was natural for those deprived of freedom to sound off under such circumstances, but some, few of the older convicts,

CECIL CLARK

completes a series on characters of tragedy at Tehachapi

and the Place She Hated

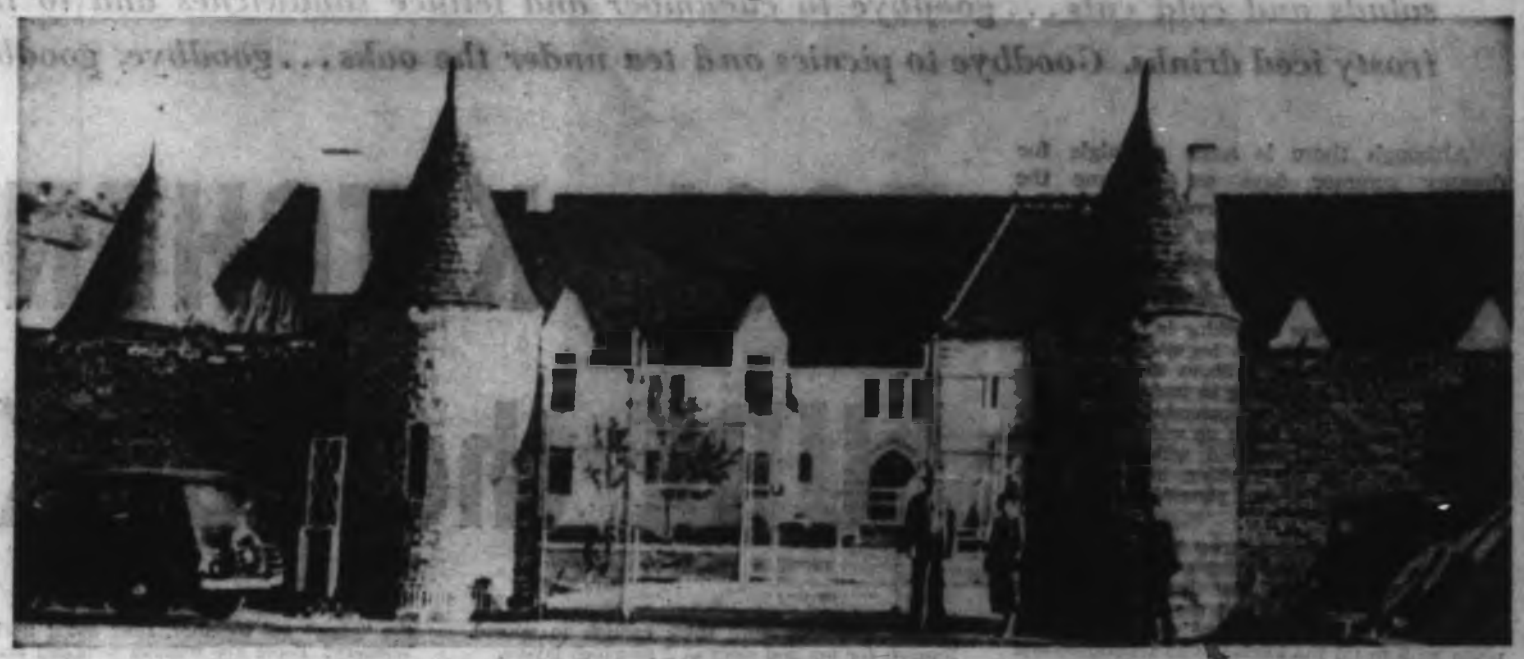

MAIN GATE at Tehachapi.

held the deep-seated conviction that there was a curse on the place! They even knew who invoked it. Old Katie, that's who!

Long, long ago, they recalled, when a vicious superintendent had destroyed some of Katie's pet cats, Katie had put an undying curse on the whole shebang. To the unbelieving they also pointed out that the first person that ever ill-treated one of Katie's cats, away back in 1896, had met death. That Katie did the killing herself was, they said, beside the point.

Then there was the case of a fellow "con" who had been brutal to one of the "kitties." She paid for it by being rushed to the hospital, where she had lingered between life and death.

Curiously enough, something pretty alarming did happen. A few minutes before 5 o'clock on the morning of July 21, 1952, a terrific earth tremor jiggled the valley and the mountains around it, and the epicenter, believe it or not, was Tehachapi! For 500 miles around spread the ruin and loss of life, and of course the city of Tehachapi, 10 miles from the prison, dissolved into rubble.

Luckily there was no loss of life at the prison but the buildings were so badly damaged they had to be written off. The women prisoners, numbering by now just over 400, lived in tents just outside the ruins for a month or so, then were all moved to Corona, east-south-east of Los Angeles.

Had old Katie's curse come true?—even though she had been four years in her grave. Many thought it possible.

As I talked with Mrs. M., it seemed a far cry from Tehachapi to her spacious drawing room a stone's throw from Rockland Avenue; yet somehow I think she values the memory of her two years "in prison."

"It was an experience I wouldn't have missed," she told me, "for I learned a great deal about human nature . . . and a good deal about myself."

As I took my leave I couldn't help but repeat the suggestion that she permit me to use her name. A slow smile accompanied her outstretched hand, as she quickly answered: "Just let me remain, Mrs. M."

DREADFUL PATH OF AVALANCHE

Continued from Page 2

copies of our articles in The Islander, which a friend had sent them for that purpose. Our reunion was celebrated by a joint venture, the two of them and the four Vincents crammed in the little Volkswagen, to strangely Welsh-sounding Llanganuco Lake, nearly 13,000 feet up at the foot of the peaks of Huandoy, Chacraju, Yanapacha and Huarascan, by a cliff-clinging mountain-goat trail which parallels the terrible Huarascan slide, ascending over 4,000 feet in 15 miles. On the way we passed tiny villages of round mud-brick huts, thatched and crowned with pots reminiscent of utensils once common to every self-respecting North American home. Burro pack-trains coming over the high passes from the Amazon watershed added to the hair-raising pleasures of the hairpin bends.

The lake met us at the end of an awesome pass heavy with the threat of overhanging snows. Green and glacial, its surface was dimpled with the swirl of rising trout. Crouched by the shore, a further touch of home supplied by the brutally voracious horseflies and blackflies, we wallowed in Mike's campfire cooking—eggs and salami, fried bananas, black coffee, lumpy-gooey burgh grub of the kind we've so often dreamed about in our recent rice-and-grape days. Then, with snow blotting out the white peaks, sleet and bitter wind sent us reluctantly back down the trail.

Dave and Mike are off climbing Huarascan's lower slopes today. But we'll meet again. We've learned that the trails of Canadian Gypsies seem always to recross.

FIRST of a FLEET

Continued from Page 5

was to become the first lieutenant in one of the two submarines bought by B.C., as related in a previous article.)

When war broke out on August 4, 1914, Rainbow's first task was to escort the two RN sloops, Algerine and Shearwater, back to their base at Esquimalt; they had been operating in waters to the south, and it was known that the German cruisers Leipzig and Nuremberg were somewhere in the Pacific, not to mention the heavier ships of their Far East Squadron. There were many alarms — and battle losses — yet to come before that menace would be removed by the Falkland Islands action.

Rainbow managed to capture two German-owned schooners, the Leonor and Oregon, and the former had to be towed some 3,000 miles back to harbor. This long and necessarily slow voyage caused the ship's company to be placed on short rations for a time.

Our West Coast cruiser was also concerned with the transfer of a shipment of gold from three Japanese cruisers in Barkley Sound, and her voyage to Vancouver with this valuable cargo had to be made almost entirely in fog. There was no radar in those far days, and I do not recall seeing a gyro compass in the ship when we cadets of the Royal Naval College of Canada were temporarily living aboard in 1918. But of course it might have been removed when she was laid up more than a year before. That voyage must have been hard on the nerves of her captain and navigator, for she had to steam at 15 knots to meet the special train, so I am told. (I have always thought that the train would probably have waited, but I could be wrong.)

Since August 1, 1914, Commander Hose had flown the broad pendant of the Senior Naval Officer West Coast, succeeding a Captain Wynne-Corbett, R.N., and thus becoming the first RCN officer to hold this position.

In 1917 the intensity of the war in the Atlantic caused Rainbow to be paid off once more, and her crew to be transferred to the East Coast.

After paying off in May she was re-commissioned the following month as a depot ship, and in July of 1920 she was finally sold to a Seattle firm for scrap for the sum of $67,777.

ANAGRAMS ANSWERS

(1) STURGEON
(2) SPLENDOR
(3) PARLANCE
(4) TANGIBLE
(5) BANISTER

Goodbye to summer . . . "Parting is such sweet sorrow," said Bill Shakespeare 'way back when. I'm thinking of goodbye too, but in connection with food. Goodbye to those cool salads and cold cuts . . . goodbye to cucumber and lettuce sandwiches and to those frosty iced drinks. Goodbye to picnics and tea under the oaks . . . goodbye, goodbye.

COOL KITCHENS LURE the COOKS

Although there is some nostalgia for dreamy summer days we welcome the change in season . . . mornings and nights cool as peppermint, and tea in front of the hearth fire in the living room. Now the tide of life flows back into the house.

Fall seems to have something in common with the New Year with its new beginnings and resolutions. Now I will think about those new curtains I have been promising to make. Now I will clean the silver, attend to unanswered letters, try some new recipes and catch up with my reading. Summer languor, is replaced with an effervescent feeling; zest for cooking increases. Haphazard entertaining is out; planned hospitality is now in order.

Fall inspires a fresh interest in cooking. Away with the cake mixes and quickie TV dinners from the freezer. Let's try that luscious sounding "Ambrosia" cake recipe and the Veal Bohemian from "down East." Let's make some real homemade soup to fill the kitchen with fragrance, and put yeast on your shopping list so that we can start bread-making again. Yes, goodbye to summer! Welcome fall!

This summer a recipe came to my desk called "Florida Ambrosia Cake." I didn't get around to trying it until just the other day. With company coming for the week-end I decided the time had come and I can tell you the cake was delicious . . . large, moist and pretty as a picture.

FLORIDA AMBROSIA CAKE . . . 1/3 cup butter, 1/3 cup shortening, 1½ cups sugar, 1 tsp. grated orange rind; 3 eggs, 2½ cups sifted cake flour, 2½ tsp. baking powder, 1 tsp. salt, 1 cup orange juice, cocoanut and shaved chocolate.

Cream together the butter, shortening, sugar and orange rind. Add the eggs one at a time, beating well after each addition. Sift dry ingredients together. Begining and ending with the flour mixture. Add alternately to creamed mixture with the orange juice. Turn into 2 greased and paper-lined layer cake tins. Bake in a moderate oven (350°F) for about 25 to 30 minutes. Cool. Fill the layers with Orange Filling and frost the top and sides with Seven Minute Orange. Sprinkle with flaked cocoanut and shaved chocolate.

ORANGE FILLING . . . ½ cup sugar, 3 tbsp. flour, 1 cup orange juice, 2 egg yolks, 2 tbsp. butter, dash salt.

Mix sugar and flour in a saucepan. Add orange juice and beaten egg yolks. Place over medium heat and bring to a boil, stirring constantly. Cook one minute. Add butter and stir well. Cool before putting between cake layers.

SEVEN MINUTE ORANGE FROSTING . . . 1½ cups sugar, 2 egg whites, 5 tbsp. orange juice, ⅛ tsp. salt, 1 tsp. almond extract.

Mix sugar, egg whites, orange juice and salt in top of double boiler. Beat with a rotary or electric beater until the sugar is dissolved. Place over boiling water and cook, beating constantly for 7 minutes or until the frosting will start in peaks. Remove from the heat. Add the almond extract and beat until thick enough to spread. Enough for top and sides of 2 nine-inch layers.

Fresh-frozen orange juice concentrate, reconstituted, may be used in this recipe. It has all the refreshing, delicious flavor of fresh orange juice. This is a large, very moist cake of fine flavor. Unless your layer cake tins are quite deep there will be enough batter for a few cup cakes extra.

Veal Bohemian is quite suitable for a party buffet meal. It can be made the day before and refrigerated until needed. Casserole dishes are always popular for buffet serving.

VEAL BOHEMIAN . . . 3 pounds boneless veal, ⅔ cup chopped onion, half a green pepper, 2 cups rich chicken broth, 1 pound fresh mushrooms, 1 tsp. salt, ⅛ tsp. black pepper, 1 tsp. MSG (Ac'cent), 1 tsp. paprika, ½ tsp. each oregano and dry mustard.

You will need flour for dredging the meat and butter or margarine for browning it. Cut the veal into 1-inch cubes and dredge well in flour. Heat butter or margarine in a large skillet and brown the meat well . . . do about a pound at a time. Remove the meat while you saute the onion and green pepper lightly. Place meat and sauted vegetable in large casserole, add all the seasonings and the chicken broth. (Canned consomme may be used.) Cover and simmer until meat is fork tender. Add the mushrooms cut into good-sized pieces during the last ten minutes of cooking. Store in refrigerator until about an hour before time to serve. Heat in the oven until bubbly. With this I serve a large bowl of fluffy rice and a small bowl of toasted slivered almonds. A tossed green salad of course.

Back to school means jam sessions . . . for dancing, for after the game or show. Eats are inevitable whenever the "gang" get together. How about Barber-Pole Wieners? These are wieners wrapped and baked in crisp spirals of zesty biscuit dough. For eight wieners you will need 1½ cups biscuit mix, 1 tsp. prepared mustard mixed with milk to make a soft dough. Roll out on floured board into an 8-inch square, cut in 1-inch strips. Let wieners stand in boiling water for 8 minutes, split, fill with prepared mustard then wrap each in a strip

BRIDE'S CORNER

'THIS' and 'THAT' on TOAST . .

Toast is a natural for breakfast, but it can also be most useful and versatile in luncheon and supper meals.

CRUSTADES . . . to hold any hot creamed mixture, may be made as follows: cut a loaf of unsliced white bread into two-inch slices. Remove crusts. Hollow out centre of each with a sharp spoon. Brush insides with melted butter. Place on rack in shallow baking pan. Bake till crisp and golden.

TOASTED BREAD CUPS . . . to hold creamed food or salad mixtures: Remove crusts from slices of fresh white or brown bread. Gently press into muffin pans or custard cups. Brush with melted butter. Brown in a 375° oven until crisp and brown.

TOAST POINTS . . . made by cutting crisp toast slices into small triangles. Add hot creamed mixtures to crustades, bread cups or toast points at last possible moment to avoid sogginess.

Hints from Heloise

DEAR HELOISE:

Don't really laugh at this one until you try it, but when sliding these new nylon and decron curtains over an oval metal curtain rod, did you know if you will take an ordinary table knife and put the blade into the metal point . . . thus leaving the handle out, that the thin curtains

will slip right onto the rod without a snag?

Mrs. Wallace Brown

I have tried the tip of a glove, tapering it, and all other means, but this is the best yet!

Love,
Heloise

SUMMER SPOTS

DEAR HELOISE:

After using cornstarch as you suggested to take the grease out of my carpet I also found it works exceptionally well on cotton dresses. I used it on two dresses this week and it removed the spots beautifully!

Jean Kling

* * *

Just apply dry cornstarch to the spot, leave overnight and vacuum off next morning.

Heloise

NEAT AND TIDY

DEAR HELOISE:

Buy a very large towel rack and install it behind your bedroom door to drape your spread over each night. This keeps the spread neat and it requires no effort when pulling it off in the morning. It also sa[illegible] age space as well a[illegible]

When the plastic [illegible] of my baby's bassin[illegible] came torn, I ma[illegible] pockets out of a w[illegible] towel! Just fold t[illegible] lengthwise in third[illegible] fan and stitch do[illegible] ends and at interv[illegible] the middle and in [illegible] so that you can ha[illegible] vidual pockets the [illegible] desire. This cover [illegible] and off the back [illegible] rung of the bassin[illegible] can be quickly rem[illegible] washing in your ma[illegible]

Lind[illegible]

USE YOUR VAC[illegible]

DEAR HELOISE:

I use my vacuum [illegible] with its small no[illegible] tachment to keep th[illegible] en hardware and sil[illegible] drawers free of cru[illegible] in between the [illegible] cleaning job.

And you don't ha[illegible] move all the sil[illegible] Saves time.

'way back
those cool
d to those
goodbye.

ENS

OKS

about Barber-Pole
wrapped and baked
t dough. For eight
biscuit mix, 2 tsp.
milk to make a
ed board into as
trips. Let winners
minutes, split, fill
rap each in a strip

MURIEL WILSON

Thought for Food

of dough. Wrap it around in spirals. Place on greased baking sheet. Brush with butter or margarine and bake in a 450° oven for 10 to 12 minutes. Serve at once with potato salad. Cookies or chocolate cake to finish up on.

If you have tired of fresh fruits and frozen desserts, how about a pie for dinner tonight? A special sour cream apple pie that you might call scrumptious.

SOUR CREAM APPLE PIE . . . 2 cups finely chopped apples, ¾ cup sugar, 2 tbsp. flour, 1 cup sour cream, 1 beaten egg, ½ tsp. vanilla, ¼ tsp. nutmeg, ¼ tsp. salt.

Combine the sugar, flour, spice and salt. Add the cream, the beaten egg and the vanilla. Beat until smooth. Stir in the chopped apples.

Line a 9-inch pie plate with flaky pastry and bake in a moderate oven for 7 minutes and let it cool. Pour the apple mixture in the partly-baked pie shell, turn the oven heat up to 450°F and bake for 30 minutes, or until the filling is almost set. Spread the following topping on and bake for 10 minutes longer.

TOPPING . . . ½ cup sugar, 6 tbsp. flour, 1 tsp. nutmeg, ¼ cup butter.

Mix until crumbly. Spread on top of pie. You may use cinnamon instead of nutmeg if you prefer. Serve with a wedge of sharp cheese.

Florida Ambrosia Cake

HELP FOR HOMEMAKERS

morning. It also saves storage space as well as energy.

When the plastic pockets of my baby's bassinette became torn, I made new pockets out of a worn bath towel! Just fold the towel lengthwise in thirds like a fan and stitch down both ends and at intervals along the middle and in between, so that you can have individual pockets the size you desire. This cover slips on and off the back of the rung of the bassinette and can be quickly removed for washing in your machine.

Linda Sherr

USE YOUR VACUUM

DEAR HELOISE:

I use my vacuum cleaner with its small nozzle attachment to keep the kitchen hardware and silverware drawers free of crumbs, etc., in between the general cleaning job.

And you don't have to remove all the silverware. Saves time.

Avis

FLOUR-Y ADVICE

DEAR HELOISE:

I use a plastic ice-cream box filled with flour to flour my meats. The mixture can be left in the box and put in the refrigerator, and it is always ready when you use it next time.

I sure like this better than using a paper bag that breaks and spills flour all over my floor . . . and if you use tongs your fingers do not get soiled, either.

Dolly

TRAVELING CASES

DEAR HELOISE:

For anyone who has a traveling vanity case, I wonder if they are aware that it makes an excellent sewing box? With pins, in removable trays, the mending articles can go underneath!

Marion Hamilton

PURE CORN

DEAR HELOISE:

My husband loves to pop corn. I buy it by the bag and pour the corn into glass jars, add some cooking oil, cap the jar and store it. Just measure out as much as your corn popper calls for, cover it and pop away . . .

Every grain pops. Of course if the weather is warm, I store this in the refrigerator.

C. A. Gumbelson

• • •

Have you ever tried adding garlic salt or onion salt to the unpopped corn before pouring the oil in? My friends just love it.

Heloise

RIBBON WINDUP

DEAR HELOISE:

I save the ribbons I receive from gifts by wrapping them around the empty cardboard tubes from wax paper and toweling, and securing them with straight pins pushed directly into the tube. This is very neat and handy.

Mrs. Howard Reeve, Jr.

FILTER TRAPS

DEAR HELOISE:

I have found that a toothbrush is very helpful when used to clean out the filter traps of my washer and dryer. This little brush can get into places that I couldn't possibly clean before.

Connie Zicher

CLEANSER TENDER

DEAR HELOISE:

Here's a hint to pass along . . .

When you buy a new can of cleanser or copper cleanser, etc., remove the square piece of sticky paper that covers the four holes and stick it back on top of the can, leaving only two holes open.

Its easier to regulate the amount you use and it saves a good deal of the cleanser,

because one never applies too much this way.

Donna B.

PANCAKE PAT

DEAR HELOISE

When cooking hot cakes . . . I put a pat of butter on each hot cake *after* I turn it over in the pan.

How I wish they would do this in restaurants. They wait until they have all orders ready before serving, and more often than not they are too cool to melt the butter by the time your hot cakes are served.

Mrs. James Randolph

BY THE SEASIDE

DEAR HELOISE:

An old sheet (not contour) makes an excellent beach blanket. They are easy to wash, do not retain the sand such as an ordinary blanket, and are very comfortable.

Mrs. J. G. Hamilton

A WAY WITH KEYS

DEAR HELOISE:

To mark car or door keys to identify them in the dark (yes, fingernail polish does a pretty good job of identification when used in the daylight), I file out a "v" in the straight back edge or top of the keys. I use one "V" for the door key and two "V"s for other locks, etc.

Ted Brooks

• • •

Now aren't you just the trickiest? I tip my hat to you, Sir.

Heloise

This feature is written for you . . . the housewife and homemaker. If you have a hint, problem or suggestion you'd like to share . . . write to Heloise today in care of this newspaper. 9-22

© King Features Syndicate, Inc., 1962. World rights reserved.

one until you try
ion and dacron cur-
rod, did you know
knife and put the

out of my carpet I
und it works exception-
ell on cotton dresses.
it on two dresses this
and it removed the spots
fully!

Jean Kling

• • •

apply dry cornstarch
spot, leave overnight
acuum off next morn-

Heloise

NEAT AND TIDY

HELOISE:

a very large towel
and install it behind
bedroom door to drape
spread over each night.
keeps the spread neat
it requires no effort
pulling it off in the

Hours were Long, Wages were Short

SHOP GIRLS WERE SLAVES

AGNES CARNE TATE
examines the scene behind the counter

A conversation about the difference in working conditions 50 and 60 years ago and in the present day started a friend of mine reminiscing.

Beulah was born in a small town some 70-odd years ago. Her father was a German watchmaker who had emigrated to Canada to avoid military service under the Prussians. Her mother was the daughter of a Scottish sea captain who sailed in the West Indies trade. No mater how long he had been away, if he looked out his window and saw two or three men talking together he'd be off like a shot to find out what had been going on. From her watchmaker father Beulah inherited an eye for meticulous detail and from her Scottish grandfather an intense and vital interest in life and people.

When little Beulah—an accurate word since she is only five feet tall—was barely sixteen she left school and went to work in the local dry goods store. Her hours were from 8 a.m. to 9 p.m. five days a week and from 8 a.m. to 12 p.m. on Saturdays with an hour off for lunch and supper. For this she received a wage of $2 a week rising to $2.50 at the beginning of her third year there.

Woollen goods then were very different from the soft, fine woollens of today. They were about an eighth of an inch thick and almost stiff as boards. The bolts of cloth were so big that Beulah could barely get her arms around them. They were piled one on top of the other in back of the counter. Sometimes a customer would look at eight or ten bolts then decide she didn't want to buy. Then the bolts would have to be refolded and lifted back into place.

Also, 80-yard bolts of heavy drill, like milkcloth, were kept on a shelf near the floor and these had to be lifted up to the counter.

Underwear as solid and substantial as the woollen goods came tied in bundles that were kept on upper shelves. These had to be folded and repacked and put back on the shelf after every viewing.

Three girls and the owner worked in the store. There were no chairs behind the counters as the girls were never allowed to sit down during working hours. But the owner had to eat, too, and when he went for his meals, the girls used to lie down on top of a big desk in his office. They could see him coming down the hill from his home so they were always able to get away in time.

After three years of this Beulah decided she would like a change. She was clever with her fingers and loved to sew, so in her spare time she had been making hats for other people. She got a job with the local milliner and because she already knew something about making hats she started there at $5 a week, unlike the other apprentices who worked six months for nothing while they learned the trade. During what was called "the season," between spring and fall she eventually was paid $10 a week, but the owner always made "the season" as short as possible.

The owner was a maiden lady who had come up from St. John's, New Brunswick, to start a store in Beulah's home town. As a child she had had an accident which had left her with a crippled hip. She had fallen down the basement stairs and the nightgown she was wearing had got caught in one of the legs of a three-legged iron cooking pot that stood at the top of the stairs, banging it against her hip all the way down. She had had every kind of treatment that doctors of those days knew about but the bone refused to heal. The wound had to be kept open to prevent infection from getting into the rest of her body and had to be drained every day. This meant that there were a lot of things she couldn't do for herself and she expected the girls who worked for her to do them—at no extra pay, of course. Her suffering quite understandably hadn't improved her disposition and she took it out on the girls who worked for her. They seldom stayed very long.

Beulah stayed the longest. She lasted ten years. During that time she moved the store three times—once when the owner wanted a better location, once when she was burnt out, and a third time when she wanted smaller living quarters for herself, requiring less work for her. Beulah packed coal upstairs for her kitchen stove and oil for her oil heater in the living room, no small task in an eastern winter.

The owner never kept any books other than a looseleaf notebook in which a record of the day's sales were kept. This was supposed to tally with the amount of money that was in the cash register and sometimes didn't because the owner would sometimes take a dollar or so and neglect to leave a notation to that effect.

The owner always bought materials in large quantities and this policy paid off at the beginning of the 1914-18 war. The best and most expensive velvets were then $1.25 a yard, and these immediately went up to $3.50, netting her a handsome profit. The same went for silks, flowers, ribbons and other materials.

This was the era of large, flower-trimmed hats, the frames covered with rows and rows of finely-tucked chiffon. It would take all day to make such a hat but a girl could be paid $1 for her work.

The owner had a nurse come in when her hip needed attention but if she wasn't available the doctor sent for Beulah. One night she had the "flu" and at 3 a.m. the doctor sent for Beulah to come and tend her. She stayed there till it was time to go to work, then put in her usual 13-hour day. But it was the final straw. She got the "flu", too, and had to stay home from work for three days to the owner's great annoyance.

She paid the girls' wages whenever she felt like it, sometimes letting four or five weeks go by. In this case, five weeks had passed. On a Saturday night she handed out the money saying it was for five weeks but adding, "Since you were away for three days I have deducted $7.50! Beulah had had it. She took the money but resolved never to enter the store again. But she did. She returned about 11 a.m. on Monday and when the owner demanded why she was late she said, "Oh, I haven't come to work, I've quit. I just came to get my apron and scissors."

Because of her clever fingers and her sunny disposition Beulah had many friends in town and one suggested that she get a loan from the bank and start in business for herself. But the bank she went to carried the millinery store account and the manager refused to lend her money to start a rival business. But the friend was persistent. He went to the manager of the bank and arranged for her to get a $500 loan.

Fortunately this had happened near the opening of the spring millinery season so Beulah was able to go to St. Johns to attend the showings there.

The millinery business then was very different to what it is nowadays. Manufacturers in New York and Montreal used to make what were called "pattern hats" and arranged showings for them in different parts of the country. Milliners from the surrounding towns and villages used to attend these showings and copy the hats they thought would be suitable for their customers, buying their materials from the manufacturers.

Long tables would be set up in a big room, the pattern hats would be set down the centre and the milliners would set to work to copy them. There were no patterns or tape measures used. They just worked by rule of eye and thumb. Any milliner could copy as many hats as she wanted to.

They worked from scratch, making the frames from buckram, strengthening them with wire and then binding the edges. Some unblocked shapes could be bought and then shaped to each milliner's desire.

The showings lasted for two or three weeks and in this particular three-week session, Beulah made 75 hats, all by hand. When she went home she made another 50 so that she had 125 handmade hats when she opened her store. She had received her $500 loan in February and in May she paid it back.

When told that her ex-assistant was going to start a rival shop, her erstwhile employer said, "I'm not afraid of her. She'll spring up like a mushroom but she'll be gone by the next morning."

The "next morning" came 33 years later when Beulah sold her shop and more than 100-year-old house and came to Victoria to live. Here she continued to work for about sixteen hours a day 'til doctor's orders slowed her down to ten — which she considers sheer idleness.

LIKE COUSIN CROC, HE'S 'CRUEL, CRAFTIE'

Continued from Page 3

sink, with its high wooden palisade is completely escape-proof. I have watched him attempt lesser obstacles and I know it would be impossible for him to clamber to freedom. Yet a few minutes after the accompanying picture was taken, he was nowhere in sight.

The dictionaries are deficient when it comes to an accurate word to describe the sensation one experiences upon finding that one's alligator tank has been vacated without notice. It is a curious mixture of incredulity with a dark substratum of primeval terror. Simple logic insists that if one's alligator is not in his accustomed abode, he must, perforce, be somewhere else; and if one goes about barefoot as often as I, the corollary is not a pleasant one.

As it turned out Mephistophilis was lurking by the furnace. Perhaps his experience with flash bulbs had proved traumatic.

But do not allow me to deter those who are speculating about the pitter-patter of little web-feet about the house. Perhaps you can profit from my pioneering errors. At least alligators are easy to feed — any raw flesh will do. Which brings me back to the second of the two questions which I mentioned at the beginning of this article. Unfailingly my steadily diminishing circle of friends enquires, "Isn't it difficult to feed him?"

I have a stock answer for this one too, "It's a snapp."

Second Generation Joins Parade

DRILL CORPS ambassadors

By ERITH M. SMITH

It all began 25 years and about 800 girls ago.

The result, in all the years between, has brought Victoria as much good publicity and goodwill, and as many visitors as have stemmed from any other single source.

On a day in June, 1938, Capt. Norman Foster of the Chamber of Commerce and the May 24 Celebrations Committee was at Royal Athletic Park with Miss Flossie Hughes, one of his staff, watching a display by a drill team from Bothell, Wash.

After a while "Cappy" Foster turned to his companion:

"Do you think we could do something like this?"

"If a little place like Bothell can do it," she replied, "surely Victoria can."

"Well, you know a lot of girls in town. See if you can get some together."

So Flossie Hughes, now Mrs. A. D. Johnston, became No. 1 on the 800-odd-long roster of the Victoria Girls' Drill Corps, which made its first appearance in uniform short weeks after the idea was born—on Aug. 3 of that year, in fact.

Their first duty became a traditional one: They escorted then, and and have ever since, Victoria's May Queen.

Today they are known the length of the Pacific Coast, from Vancouver to San Francisco, and well into the interior on both sides of the border; not only for their super-smart drill and appearance, but as first-rate ambassadors for British Columbia's capital city.

This summer the girls made a new conquest: Calgary.

The team accepted an invitation to appear in the famous Stampede parade. Reaction was typical. They were asked to perform before the big grandstand as part of an evening performance; they stayed the whole week in Calgary, and they were given an urgent bid to return next year.

Celebration

A letter received by the Corps is typical of many from cities where they have appeared:

"We do hope your group will return again, as quite frankly we have not seen a Canadian girls' organization of the outstanding calibre of your group before . . ."

This coming Thursday, past and present members of the Corps will celebrate their 25th anniversary at a banquet in Holyrood House.

Not all alumnae will be able to attend. That many years can scatter 800 girls over a wide area.

When the girls marked their 20th anniversary with a reunion in 1958, former members gathered at the Empress Hotel from as far away as Quebec province and the state of Texas, and letters of regret came from the far sides of both the Atlantic and Pacific Oceans.

As it was, the Empress Ballroom was jammed to the doors with past and present members

The late
CAPT. NORMAN FOSTER

and others who came to pay tribute to the guest of honor: "Cappy" Foster.

"Cappy," a strict but fatherly disciplinarian who had kept the girls under his wing through the years and taught them their drills, was presented with a bust of himself, created by artist Peggy Walton Packard under conditions of extreme secrecy.

There was hardly a dry eye in the house.

The evening's speakers gave more than a hint of the position the Corps had earned in the eyes of the West.

Said Ald. Arthur Dowell, speaking for Victoria:

"You are the best good-will ambassadors Victoria has had . . . You have brought us only good publicity . . . You are a tribute to Capt. Foster, and must be as proud of him as he is of you."

Said George H. Weber, an honorary colonel of the Corps from Portland, Ore., at which city's famous Rose Festival the Corps has been an annual visitor since 1939:

"Any city would be fortunate for such an outstanding group. In all your visits to Portland there has never been a troublesome incident."

"You are a credit to 'Cappy' and to your parents, carrying as you do the flag of morality and high principles."

Woman's Touch

Senator Nancy Hodges, also an honorary colonel, was foremost among those who paid tribute to Mrs. Foster, who not only designed but personally made the Corps uniforms:

"Capt. Foster has done a tremendous job. Men do well—with a woman at home pushing."

Capt. Foster himself was a reluctant and modest speaker.

"The Drill Corps," he said, "is not all my work. Far from it. About 70 per cent of the credit goes to the girls themselves, and the other 30 per cent is spread around the city. . . . It is true we have had lovely girls as members, not in face alone but in their souls. If you could work with them as I have you would know how fine they are."

That reunion, sadly enough, came just in time.

Early the following year, Capt. Foster died and so, soon after, did his wife.

Their memory, however, lives on in the Corps, directed for the next four years by its only current "male member."

Jack Shrimpton was first a mascot, later a drummer for the Corps. This year he has been helped in directing the drills by a retired naval officer, Ed McFayden.

Jack was not the Corps' first boy mascot.

A newspaper account of that initial parade, Aug. 3, 1938, referred to 'mascot Raymond Ralph."

Young Ray, a few days short of his seventh birthday then, is now an accountant, still living in Victoria—and leading the applause whenever the Corps passes in any parade.

No one is certain exactly how many public appearances the Corps has made. The total had already passed 800 in 1958, and performances at the Butchart Gardens through the summer plus the May parade here and the visits to Portland and Calgary have sent the total well beyond that.

Helpful Interest

On one visit to the Oregon city the Corps made 28 separate appearances which, with the need to keep uniforms fresh and sparkling, created a few problems. Their hotel helped. The girls were allowed to dry out newly-cleaned togs in the furnace room.

Throughout the years the Corps has had small grants from the city, and some help from private firms. Basically, however, they're on their own.

When they travel to other cities a major part of the expenses come out of the members' own pockets. The Corps puts on special events, such as car washes, fashion shows and bake sales, to reduce that cost.

Membership — but not interest —in the Corps ends for any girl when she marries. All must be single.

One organization working steadily on the Corps' behalf is its

Continued on Page 13

FIRST FOUR IN UNIFORM, Aug. 3, 1938. From left, Doreen Anderson (Mrs. Anderson, living in Whitehorse, Y.T.), Jean Munro (Mrs. Garrison, Nanaimo), Gladys Cook, Victoria, and Flossie Hughes (Mrs. A. D. Armstrong, Victoria).

Winds of Change Sweep Nor'west Coast

AIR ARM FOR COLUMBIA MISSION?

Things are changing in this world, there's no doubt about that. Farms are getting a factory look and who can recall now what buildings stood on a downtown city corner 10 years ago? Even on the up-coast of British Columbia, where time still has a pioneering flavor, the wind of change is blowing in people's faces.

Recently the Columbia Coast Mission board of directors — Rt. Rev. Archbishop Sexton of British Columbia presiding — has been considering these changes as they refer to the CCM. For 58 years this marine mission has been serving, medically and spiritually, settlers in the long inlets and small bays between Pender Harbour and Cape Scott on the Inside Passage. To get to them the mission men have used everything from a 14-foot cutter to a 100-foot hospital ship. A variety of chaplains and doctors have treated the lonely settler and logger, saving an untold number of lives, both Indian and white.

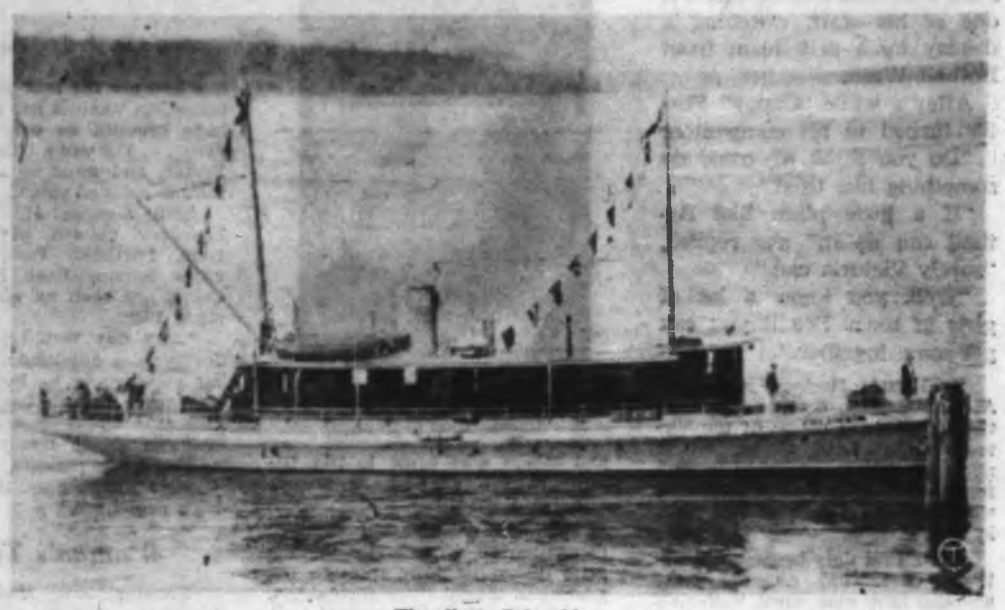

The first Columbia.

By GILEAN DOUGLAS

Oscar Soderman, an old-time logger, tells of a typical incident of those days before 1905 when there were no hospitals or hospital ships and a man often lost when taking his chances:

"Gus Amburg broke his leg very badly at Sol Ramey's camp at Bear River. Gus laid out in a rowboat in Johnstone Straits, waiting for some steamer to pick him up. The City of Seattle came along and took him to Victoria, where his leg had to be taken off. If the mission fellows had been along in those days with a boat like the Columbia, he'd have saved his leg."

There have been three Columbias, all hospital ships operating with a doctor and surgery as well as a chaplain. The first was built by John Antle, founder of the Columbia Coast Mission, in 1905. The year before Dr. Antle—then Rector of Holy Trinity Church in Vancouver—had been told of the "brutal conditions among up-coast loggers. He went up to see for himself, in his 14-foot cutter Laverock, with his 12-year-old son, Victor, as crew.

"There's no use preaching," he declared on his return. "I'm going to build a boat and show these fellows there's something worh living fort besides whiskey."

Within five years he had built not only a boat but three hospitals, as well as opening schools and missions in the up-coast Indian villages.

In 1910 the second Columbia a 100-footer, was launched and served the Columbia Coast Mission parish for 45 years. In 1921 the fourth hospital was opened and in 1930 the fifth and last: St. Mary's, at Pender Harbor.

Three more mission ships were built and their successors — together with the third Columbia—are in operation now. The CCM also operates guest homes for oldsters at Pender Harbor, as well as several small churches on islands and up inlets. By the time of John Antle's death in 1949 this mission was a great and gracious fact of life to almost 10,000 people, Indian and white, in approximately 225 small communities. The annual mileage of all four ships was around 22,000 and of this a thousand or more might be emergency medical mileage for the Columbia. But it has never been plain sailing.

"There's always something to keep the rabbit's tail short," John Antle would mutter. Resented by hotel-keepers and logging companies, criticized by the public, he felt sometimes as though he were trying to succor apathetic loggers with one hand while holding off narrow-minded bishops with the other.

"In a marine mission like this," said Dr. Antle's successor as CCM superintendent, Rev. (now Canon) Alan D. Greene, 'you can't just into the curb, shut off the motor and punch a doorbell when you want to make a call! Is it the wind onshore? Is the tide dropping? Will that storm catch you and drag your anchor? All these questions and many more enter into the pastoral picture here."

Now the Very Reverend Patrick R. Ellis, Archdeacon of Quatsino, is superintendent of the Mission and the pastoral picture is changing. Many of the small logging camps are closing down and the man in the hobnailed boots is heading into the undeveloped end of Vancouver Island. Right behind him is the miner and between them they'll cause a population shift that will effect the lives of all those living on the CCM patrol. So will the present and proposed ferry links. For the first time in its own life this marine mission must assess its entire operation with a view to drastic remodelling and the possibility of becoming a mission of the air.

"There appear to be more clergymen with pilots' licences than with masters' certificates," said Archdeacon Ellis. "Lasqueti Island, for instance, is now in a void as far as our boats are concerned. We'll reach it by plane eventually. The use of aircraft for travel and radio-telephone for communication have to an increasing extent reduced the volume of work available to the hospital ship Columbia. Yet the native people in the Indian communities of the islands and inlets, as well as the other scattered settlers, still require both medical and spiritual care. A plane might be used to serve these people more effectively and economicaly than a ship."

Th latest report is that a plane will be purchased.

There are seven churches in the 6,000 miles of territory now covered and the Mission ministers to approximately 8,000 persons, 900 of whom are Indian. Lay reader Ronald Deane and his wife, Dorothy, live at the Kingcome Mission and visit the four other nearby Indian villages in the MS Rendezvous.

"A lay reader or minister must do many other things besides the spiritual ones," said Mr. Deane. "At Kingcome we have been doing a lot of building. There are 14 new houses here now and the old ones are being torn down. We have cleared a place for a cemetery." Plumber, assistant surveyor, logger, maintenance man—Ron Deane has been all of them and more since joining the Mission.

It was at Kingcome—which is almost opposite Port Hardy on Vancouver Island—that the villagers put on what Archdeacon Ellis calls "the finest show ever seen": a dramatization of old Indian legends and Kwakiutl Indian dances.

"I have been amazed," said he, "at the high quality of their thinking and speaking. We may be educating them, but they are also educating us. It is good to know that they are thinking more of their own culture now. It deserves to be preserved."

Campbell River, 165 road-miles north of Victoria, is headquarters for the CCM parish which stretches 150 water-miles farther north still: to Bull Harbor on Vancouver Island and Seymour Inlet on the mainland. Formerly the head office was in Vancouver; tomorrow it may be at rapidly-growing Port Hardy which is not many miles south of the upper tip of the island.

"Road travel from Campbell River to Hardy Bay can now be foreseen within less than five years," declared Mr. Ellis. "This in itself will create a further population surge into this almost virgin, undeveloped part of the island which is so wealthy in natural resources."

"Go north, young man!" might well be the slogan of the theological students. But it doesn't seem to be and the superintendent is deeply concerned over the present lack of men to provide for the spiritual needs of new communities.

"There is a shortage of clergy," he told me, "and the places feeling the shortage first are those on the frontiers. We are trying to stop the gap with lay readers. The trouble is that students want a curacy when they graduate, yet this is just the time when they should do their pioneering. After a few years in a curacy they will probably be married and with children and won't want to take off into the blue."

ALL EYES ON DOCTOR'S DOOR

PATIENTS wait their turn with the physician aboard Columbia.

On Cortes Island, with its three small churches and population of 450, the CCM has lay reader Donald Maclean with his wife and three young children. Beside the comfortable rectory in which they live is the John Antle Memorial Clinic. Once a month a doctor flies over from Campbell River to treat the patients who arrive from all parts of Cortes Island. A dentist comes to the Clinic annually for a few weeks. An independent "eye boat" with a qualified optometrist calls in once a year.

Mission medical work today is limited to that done at this clinic and by the third Columbia, launched in 1956. Most of the logging camp accident cases are flown out to Alert Bay, Campbell River or Vancouver, but the hospital ship maintains a medical patrol of 125 small, isolated communities the year 'round. Though planes may prove to be the future answer for pastoral work, yet coastal fog and blizzard have shown that a ship can make a landfall when and where a plane cannot.

"As far as the Columbia is concerned," said Archdeacon Ellis, 'there will be no particular change in the immediate future. As long as there is sufficient population needing our services to warrant a doctor and a chaplain. But things are moving fast up here."

Indeed they are. In 10 years' time one-street villages like Campbell River, Port Hardy and Alert Bay have changed into bustling towns, even if they are not that in name. Quiet islands of solitary settlers are blossoming out with posh resorts, at least one of which charges $250 a week for accommodation alone. Ten years ago the small logger was at his peak; now he is going, almost gone. Where you heard only the chug-chug of a fishing boat, the creak of oarlocks, there is now the throb of diesels, the swoosh of jets, the earaching roar of speedboats chasing each others' tails. Each year brings more sport fishermen, tourists, summer cottages into the beautiful upcoast country. Pioneer land lived on for a lifetime is being sold, sometimes to speculators. Steamers have gone, ferries are here or coming. Evrything is up: mining stocks, property prices, expectations. More than the men of the Columbia Coast Mission are wondering how best to sail with this bright, brisk wind of change.

"The future is anybody's guess," says Archdeacon Ellis. "We'll have to play it by ear!"

DRILL CORPS AMBASSADORS

Continued from Page 11

own alumni group, first set up in April, 1949, at a meeting of nine "old girls."

They decided to meet once a month, and in May, 1949, there were 16 present. By November the number had grown to 25, and over the years average atendance has held at 20 to 22. All of this group were in the team prior to 1945.

Some of them have attained a dear ambition: Their own daughters are today active members of the Corps.

One of the first individuals to take a deep and lasting interest in the Corps was the late Mrs. R. P. Butchart, creator with her husband of the world-renowned Gardens just outside Victoria.

As an incentive, she made available the Butchart Trophy and Tray, awarded annually to the Corps members, senior and junior, outstanding in proficiency and attendance.

Now awarded by Ian Ross, present owner of the Butchart Gardens, these trophies are the highest honors any Corps member can wish for.

One major Drill-Corps-Alumnus worry today seems headed for solution. When the girls presented "Cappy" Foster with his bust, it was their hope that it might be kept on public view, as a reminder to future Victorians of the part taken by their leader in spreading the good word about this city.

For a time, at first, it stood in the main corridor of City Hall. Later it was transferred to the City Hall office of the celebrations committee — but this, it was felt, failed to serve the original purpose

Today Victoria is working on a new City Hall in its own Centennial Square. Included in the planning is an archives section, for display of items of civic interest and importance.

This, it is indicated, may become the permanent resting-place for the bust, where all may see a likeness of the man whose patient work through a quarter-century not only created a fine image elsewhere of Victoria and her citizens, but helped to bring out the best qualities of 500 Victoria girls.

Routine Labors Keep Writer From Romantic Biography of

ROBERT BURN'S LAST LOVE

by
VERA SCOTT

Victoria author and journalist of unusual versatility, Yvonne Stevenson attributes her present success in the writing world to the age-old formula of hard work, concentrated effort, and a determination to finish a job even if it involves a time stretch of years.

She is a tall woman with greying hair, brown eyes, and a soft, clear voice—a perfectionist—intensely jealous of her writing integrity.

I have known her for several years and called on her, one morning in early August, in her attractive apartment on Heywood Avenue, overlooking beautiful Beacon Hill Park.

She had not been home long from the Pacific Northwest International Writers Conference at University of Washington, in Seattle, where she had been guest speaker on "Writing for Business Magazines," which is only one aspect of her many-sided talent.

She looked tired but was busy preparing for a quick trip to Vancouver to do some research at UBC for an article which had just been assigned.

"Something always happens when I try to work on Jean's story," she said, as she led the way into the living room. "But I did manage to finish another chapter . . ."

"Jean's story" is a biography, which she has been striving to finish for some years, about her great-great-grand-aunt, Jean Armour, the vivacious, black-eyed girl whom the famed Scottish poet, Robert Burns, born in 1759, married three times and immortalized as his "Bonnie Jean."

Though more than 3,000 books have been published about Burns so far, the ebb and flow of his love for Jean, and hers for him, have never been fully revealed. Her importance in his life, and her influence on his work have been lost in the trivia of his transient love affairs which, momentarily, sparked the flame of his genius but always, when they ended, sent him back to Jean, the one woman in his life with whom he was completely at ease.

Jean had a lovely, trained singing voice, and a natural sense of humor which saved their marriage from disaster time after time. She was seven years younger than Burns and outlived him by almost 40 years. After her death, her body was placed beside his in the Burns mausoleum in Dumfries.

To supplement information which has been handed down to her from generations past, Yvonne spent several weeks in Ayrshire, gathering material for her story, in the village of Mauchline where Jean and Burns first met.

Writing success did not come to Yvonne in a sudden, spectacular way but through years of study, conscientious application to the work which now engrosses so much of her time. She has won the confidence of the editors she writes for in Britain, the United States, and Canada. They know that when they give her a story to do, they can depend on receiving it on the date specified, and that it will be authentic, interesting, and in accord with their editorial needs.

She is the first Canadian writer to be accepted for membership in the Associated Business Writers of America — a predominantly male organization—in which entry is limited to established trade journals writers who are published regularly and have been recommended by editors.

"There are over 400 business magazines published in the U.S. and Canada at the present time," she told me as we settled down over a sherry. "They offer unlimited opportunities to competent writers whose sales have suffered from the heavy mortality of general magazines."

Of Scottish and French descent, Yvonne was born in England. She came with her family to Canada when she was five. Part of her early schooling was acquired at Vancouver but when the family returned to England for a time, she and her sister, Aileen, were sent to St. Winifred's, Frinton-on-Sea, a finishing school for girls. Later, Yvonne completed her formal education with several special courses at the University of Edinburgh.

Before she was 20, she journeyed to the Near East with friends of her family. She stayed there for a year and a half, visting Egypt, Cyprus, and Palestine. Denmark and France were her next ventures, but after that—the axe fell. There was no money left for pleasure travel.

"I had to earn my own living," she said. "And I had no business training. I wrote some short sketches about my travels which were published in England, but the cheques I got for them would not pay for a month's groceries nowadays." She smiled. "I studied shorthand and typing."

The family returned to Canada and settled again in Vancouver in the early 30s when the depression was at its worst. "I shall never forget Vancouver in those days," she recalled. "It was desolate. People seemed to have given up hope of ever working again. Many of them were hungry—and bitter . . ."

She was fortunate in finding a job as an advertising agency copy writer. From there she submitted other writing to business and general magazines. She joined the Canadian Authors' Association and became its national vice-president, as well as president of the Vancouver branch. She was also a member of the editorial board of the Canadian Author and Bookman and was one of three poetry judges for the Governor-General's Literary Awards in 1942. Her colleagues were the late Dr. G. G. Sedgwick and Professor L. A. Mackay of UBC.

The Second World War started its miseries where the depression left off. Yvonne was appointed B.C. regional liaison officer for the recruitment of women for the three armed services. She was responsible too for the channelling of ex-service women back into civil employment when the war ended.

During these busy years, her father had died, and her mother moved to Victoria. In 1946 Yvonne followed her. Here, she immediately joined forces with the Hon. Mark Kearly, founder of the Arts Centre of Greater Victoria—predecessor of today's flourishing art gallery on Moss Street.

"They were strenuous, challenging days," she said. "Even with an impressive membership of around 300, finances were slim and the going rough. The labor, dedication and personal generosity of prominent citizens in keeping the infant venture afloat, and solvent, can never be forgotten by art lovers in this area. It was through their efforts that firm foundations were laid for today's well-subsidized Art Gallery."

Though at this time she was writing steadily, she was not yet ready to trust her livelihood to the literary world. She found another job, in Victoria, this time with the RCMP as confidential secretary to the late Inspector C. H. Harvey, commanding Victoria subdivision.

"He was a man of outstanding character and integrity," she said. "I felt privileged to work for him. It was one of the most revealing periods in my life, affording me an intimate glimpse of human nature — the kind of education that can be valuable to a writer."

In 1961, the volume of writing assignments had increased to the extent where she felt it necessary to retire from a routine job and concentrate.

Today, her time is almost fully occupied in writing for general and business magazines. But it is the business magazines which provide her bread-and-butter living.

In the fall, she will conduct a night school course on "Writing for Business Publications," and, when this is concluded, she will once again take up her major interest—the completion of the biography of her great-great-grand-aunt, Bonnie Jean Armour.

"And this time," she promised, "I'll finish it."

Lady Churchill's Story

She Hitched Her Wagon to a Hurricane

MY DARLING CLEMENTINE, by Jack Fishman; Musson; $6.95

Reviewed by
HELEN PARMALEE

This book is about Lady Churchill; but for my money, it gives an even better picture of her husband, Sir Winston.

Much has been written about Sir Winston the politician . . . Sir Winston the statesman . . . Sir Winston the war leader . . . Sir Winston the artist.

But this book gives a rare glimpse of Sir Winston the husband. And — not surprisingly — he turns out to be a real scamp who is anything but easy to live with and look after.

As far as I'm concerned, author Jack Fishman is inclined to get a little too sentimental with the cliche-ridden "quiet-woman-behind-great-man" bit.

SIR WINSTON

But he makes up for it by refusing to portray the Churchill domestic partnership as the ideal marriage.

For example:

"To any other woman, Winston would have been an impossible husband." . . . "No marriage continues through the years without crisis and the Churchills have had more than their share of them" . . . 'a friend of the family once described her as a grand and sweet woman who hitched her wagon to a hurricane and has been more often in the driver's seat of this particular hurricane than is supposed" . . . "how she was able to do so much public work while at the same time hobbling after her man-eating tiger is one of the miracles of these war years."

Clementine Churchill deserves the credit for "discovering" Winston. She recognized his genius long before anyone else did and stuck to her conviction during a long and stormy political career which faded in and out of obscurity before the Second World War.

The book admits frankly that she spent her life "babying" this whirlwind of a man, catering to his every wish and whim.

For example, he demanded time for a sleep each afternoon because he had a habit of working late into the night.

This meant if he had to attend the House of Commons in the afternoon, a room and bed had to be prepared for him within the precincts of the House, and "even while visiting the Royal Family — if the visit overlaps Winston's rest period — Clementine will request a bedroom to be put at his disposal and the Queen always sees that this is done."

More homey touches: He wasn't exactly a picture of sartorial splendor and Lady Churchill spent much of her time seeing he didn't go out dressed in outrageous outfits (during the war his favorite "ensemble" was a red velvet siren suit); his favorite way of relaxing was in a bath, even when traveling by air ("a surprising number of his world-shaking decisions have been made in his bath"); the dinner table was his favorite place for arguing (always in the company of the best conversationalists, food and wine) and Lady Churchill spent much of her time there as referee.

LADY CLEMENTINE

As you can see from this review, Lady Churchill seems to be overshadowed even in her own biography.

But still, she emerges as a charming and gracious woman, intelligent enough to have had a career of her own, but desiring only to stand staunchly behind her husband.

One large complaint: There's too much time in this book devoted to Lady Churchill as a wife, and not enough time for her duties as a mother. Could that be one of the reasons the Churchill children have led such erratic lives?

LADY B's GHOST

THE BENDER, by Paul Scott; British Book Service; $4.50.

Reviewed by PERCY ROWE

I suppose when you have bottlecaps and an opener on the dustjacket of a new novel you can expect the ghost of Lady Bracknell to come wandering in, as it were, from the saloon bar.

But it is still a surprise to have Wilde's famous character from **The Importance of Being Earnest** so remarkably duplicated in fiction. Those who have heard Edith Evans' portrayal of this role will swear it is she reading phrases like "However, if one is going to acquire status through Charm obtrusive manners are no drawback" into a recording machine instead of Paul Scott's **Lady Butterfield.**

The Evans-Bracknell-Butterfield character is only one of the surprises in this novel, for Mr. Scott is a very adroit author. He also has a wonderful ear. Witness at the other end of the age and morality scale Gillian, a fast, free sophisticate of modern London, aged 17, pregnant by a plumber's mate, whose not unadmitted conversation he gets down to a T; or the mediocrities of the two hope-fading, nearing-30 stenos on their weekly trip to the cuff and flicks.

Dialogue is Paul Scott's forte, but not that alone.

He has control, switching the pace with an aside about the weather, cutting description to the bone and yet revealing all, nicely transferring our attention from one to another of his characters in this microcosm of middle class English mores. It is all most expertly done.

The tale is about . . . well, that hardly matters, one is so interested in the characters.

I had not read one of Paul Scott's novels since **The Chinese Love Pavilion;** I had forgotten he was so competent. **The Bender** will bend me back to some of the others.

NEW BOOKS and AUTHORS

J. K. NESBITT *finds a Hint of Scandal*

DUBIOUS CABLES STOPPED WEDDING

In the Autumn of 1891 the good folk of Victoria talked, I would say, of very little but the strange case of a marriage that was postponed.

I must admit I was as intrigued as I'm sure they were 72 years ago. It was a mystery then, as it remains today, though the accounts of it in The Colonist gave strong hints as to what happened.

After reading of it I'm wondering what your verdict will be, your solution, for it's a regular who-done-it, though the outcome, as far as we know, was happy enough.

There was in the Victoria of that day a dashing young Scot named John Ritchie. He seems to have been welcomed into many homes and, naturally, in due course, a marriage was arranged and would take place, as the saying was in those days.

But instead of a wedding The Colonist headlines said this:

"MARRIAGE AND DEATH — A wedding party brought to an abrupt conclusion by the Grim Monster—The bridal robes cast aside and the drab of deepest mourning donned."

With an introduction like that we can well imagine the whole of Victoria gobbling up the news. No detail was spared.

Even today, so many years later, it makes wonderful reading. Reporters of that age could really let themselves go when they came upon a "sob story."

"There were active preparations and general rejoicing in a Pembroke Street house yesterday. A marriage was to take place, the guests had been invited, the festive board spread and general arrangements made to celebrate the event fraught with so much happiness. . .

"The prospective groom was John Ritchie, a young man of some 25 or 26 years, who has made Victoria his home for the past four years.

"The bride-to-be was a young lady of decidedly attractive appearance, and as both are very popular, their friends were liberal in their presents and sincere in their well-wishes.

"In the midst of the pleasant little excitement incidental to the preparations, a cablegram from Glasgow was handed to the groom. The effect its contents had upon the party was electric, transforming the whole scene from one of gaiety into one of grief. It announced that the father, mother, brother and sister-in-law of the prospective groom had been in a railway accident in Scotland. The three latter were said to have been killed instantly while there was little or no hope of the father's recovery.

"The message was sent by a brother, Alexander, whose wife had been one of the victims.

"Such a piece of news, naturally, cast a gloom over a scene which a moment before had been one of unclouded happiness and gaiety.

"Poor Ritchie, deprived of all his immediate relations, save one brother who alone was spared to forward the sad news, on reading the cablegram fainted.

"Those who had been preparing for the feasting and merry-making had now all their energies directed to the saving of another life and for a while it appeared as if instead of a wedding there would be a death in the house.

REV. D. McCRAE . . . performed a ceremony.

"Medical assistance was at once summoned, and such restoratives applied as brought the unfortunate man to temporary consciousness.

"His anguish was intense, but in his ramblings he would persist in saying that his father at least had been spared.

"To gratify his anxiety on the point, a cablegram was sent to Glasgow, enquiring as to the fate of the father and soon afterwards came the sad intelligence that he, too, was dead.

"This was more than poor Ritchie could bear. His friends and the bride-elect tried to

In Old Victoria

keep from him the sad news, but without effect. He insisted on knowing the worst and it was communicated to him. He became faint and unconscious, and again medical aid was called in. The poor fellow was put to bed where, late last night, he was found, quite delirious, by a Colonist reporter.

"The doctors had left instructions that he was to be kept in perfect quiet, and as the unexpected turn of events had caused no small amount of confusion in the household, word had not been sent to the invited guests that the marriage had been indefinitely postponed.

"They consequently turned up, and prepared to have a merry time of it, and to congratulate the happy couple.

"As the sad news was conveyed, the guests went away sorrowing, and sympathy was tendered instead of congratulations."

I am sure tears must have been shed over many a breakfast table when the readers came to this paragraph: "The members of the family alone were permited to remain in the house, and a stillness pervaded the whole place, in sad contrast with what was to have been the mirth and happiness of a wedding party."

Soon The Colonist reporter had his suspicions. Certainly he seems to have been misled as to when and where the cablegrams were read.

And so, like a good reporter, having sniffed a mystery he proceded to ferret out the details.

Then it leaked out that the cablegrams had been handed to Ritchie in the middle of the night, by a stranger, at Campbell's Corner.

The reporter wanted to see the original cablegrams, and he was shown them, and he wrote: "The form on which the messages were written, in pencil, was a sending form, such as would be filled by a person sending a message from Victoria. The sender's name was omitted. . . .

"The next move was to find out by whom the messages were written. A copy of a letter writen by Ritchie was hunted up and the writing compared with that in the telegraph form.

"There was a striking similarity, especially in the autograph.

"Turning to Ritchie, the reporter suggested that it would be well, since the newspaperman had the original, that Ritchie should have a copy. This was done, with the object of comparing the handwriting.

"Ritchie wrote from dictation the contents of the first message, and a comparison of the two revealed a very strong similarity. Half a dozen experts to whom the writings were shown, curiously enough, detected the same resemblance.

"The case is a peculiar one and no doubt more will be heard of it.

"A friend of Ritchie's tells a story of a love affair in Glasgow, in which Ritchie played a prominent part before coming to this country. It is possible this had something to do with it."

And now all is quiet for a month. The case disappeared from The Colonist, but at the end of November it bobbed up again: "'AND SO THEY WERE MARRIED . . . Mr. John Ritchie and Miss Christiana Neill were made man and wife by Rev. D. MacRae, the ceremony being performed at the reverend gentleman's residence, and duly witnessed by Mr. J. L. Cook, contractor and builder.

"The bridegroom has almost entirely recovered from the cruel shock to his feelings caused by the receipt of the bogus telegrams announcing the accidental deaths of a majority of his relations, which caused the postponement of the wedding several weeks ago."

And that's that. I can find no further word of Mr. and Mrs. Ritchie. Too, the thought occurs to me that perhaps the bride-to-be when Ritchie fainted, was not the lady who, in due course became Mrs. Ritchie.

It is all very strange indeed.

Perhaps you people who read who-done-its may have some ideas of your own.

I have a theory, but I do not think it too gallant to the memory of John Ritchie.